



Seton Hall University



A Planning Reference
Fact Book 1999-00
Planning Office

PREFACE

This is the twelfth annual edition of the Seton Hall University FACT BOOK. It is intended to serve the routine statistical and informational needs of faculty, administration, staff, and alumni. The Planning Office has attempted to offer relevant information on the principle characteristics and strengths of Seton Hall University. In all areas, we have attempted to gather the current and most accurate data available. Please notify the Planning Office if you are aware of any factual errors.

You are encouraged to offer comments and suggestions for improvement of future editions and the expansion of reporting areas.

Appreciation is extended to the many offices which have assisted in the research necessary for putting this FACT BOOK together.

Connie L. Beale
Director of Quantitative Analysis
Planning Office

TABLE OF CONTENTS

THE UNIVERSITY

MISSION STATEMENT	3
BRIEF HISTORY	4
HISTORICAL MILESTONES	5
BOARD OF TRUSTEES 1999-00	8
BOARD OF REGENTS 1999-00.....	8
OFFICERS OF THE UNIVERSITY 1999-00	9
ACADEMIC OFFICERS 1999-00.....	9
PAST PRESIDENTS & CHANCELLORS	10
SETON HALL UNIVERSITY ORGANIZATIONAL CHART	11

STUDENT TRENDS

APPLICATIONS & ADMISSIONS	
Freshmen	15
Transfers	16
Readmits	17
Graduates.....	18
Law School.....	19
AVERAGE SAT SCORES OF ENTERING FRESHMEN	
by College for Entire Class.....	20
by College for Regular Admits.....	21
by Admission Status	22
ENROLLMENT BY SEMESTER	
Total Enrollment	23
Undergraduate	24
Graduate	25
Law School.....	26
ENROLLMENT BY COLLEGE	
All Schools Undergraduate.....	28
All Schools Graduate.....	29
Arts & Sciences Undergraduate.....	30
Arts & Sciences Graduate	31
Business Undergraduate.....	32
Business Graduate.....	33
Education Undergraduate	34
Education Graduate	35
Nursing Undergraduate.....	36
Nursing Graduate	37
Diplomacy & International Relations Undergraduate	38
Diplomacy & International Relations Graduate	39

TABLE OF CONTENTS

Non-Matriculated Undergraduate.....	40
Non-Matriculated Graduate.....	41
Theology Graduate.....	42
Graduate Medical Education.....	43
Law School.....	44
ENROLLMENT BY MAJOR	
Undergraduate.....	48
Undergraduate by Rank Order.....	52
Graduate.....	54
Graduate by Rank Order.....	60
Law School.....	63
CREDIT HOURS BY SEMESTER	
Total Courses.....	65
Undergraduate Courses.....	66
Graduate Courses.....	67
Law School Courses.....	68
CREDIT HOURS BY COLLEGE	
Arts & Sciences Undergraduate.....	70
Arts & Sciences Graduate.....	71
Business Undergraduate.....	72
Business Graduate.....	73
Education Undergraduate.....	74
Education Graduate.....	75
Nursing Undergraduate.....	76
Nursing Graduate.....	77
Diplomacy & International Relations Undergraduate.....	78
Diplomacy & International Relations Graduate.....	79
Theology Undergraduate.....	80
Theology Graduate.....	81
Graduate Medical Education Undergraduate.....	82
Graduate Medical Education Graduate.....	83
Academic Programs Undergraduate.....	84
Law School.....	85
RETENTION & ATTRITION	
Entering Freshman Rates for 3 Years.....	88
Entering Freshman Attrition After 1 Year by Cohort.....	90
Fall 1994 Freshman Five Year Enrollment Status.....	92
DEGREES AWARDED	
Total by Gender.....	93
Baccalaureate by Gender.....	94
Master's by Gender.....	95
Doctoral by Gender.....	96
Law School by Gender.....	97
Entering Full-Time Freshman Graduation Rates.....	99

TABLE OF CONTENTS

FALL 1999

FALL 1999 APPLICATIONS & ADMISSIONS

Overall	103
Freshmen	104
Transfers	105
Readmits	106
Graduates.....	107
Law School.....	108

FALL 1999 FIRST-TIME FULL-TIME FRESHMEN

by High School Rank	109
by Verbal SAT Distribution	110
by Math SAT Distribution.....	111
by Average SAT	112
by College.....	113
by Race	114
by Residence.....	115
by Admit Status	116
by Major.....	117
by Rank Order of Majors	120
by New Jersey County.....	121
by State	122

FALL 1999 UNDERGRADUATE ENROLLMENT

by College.....	124
by Class.....	125
by Race	126
by Residence.....	127
by Major.....	128
by Rank Order of Majors	131
by State	132
by New Jersey County.....	134

FALL 1999 GRADUATE ENROLLMENT

by College.....	135
by Degree	136
by Race	137
by Major.....	138
by Rank Order of Majors	142
by New Jersey County.....	143
by State	144

TABLE OF CONTENTS

FALL 1999 LAW SCHOOL ENROLLMENT	
by Class	146
by Race	147
by Major	148
by New Jersey County	149
by State	150
FALL 1999 CREDIT HOURS	
Full-Time Equivalence (FTE)	152
by College & Level	153
Undergraduate Courses by Department & Subject Area	154
Graduate Courses by Department & Subject Area	160
Law School Courses by Department & Subject Area	164
DEGREES EARNED 1998-99	
Baccalaureates by Major	165
Baccalaureate Degrees by Rank Order	168
Master's by Major	169
Master's Degrees by Rank Order	172
Doctoral by Major	173
Law	174

ALUMNI

DISTRIBUTION OF ALUMNI	
by State	177
by Rank Order of States	180
by Foreign Country	181
by Degree Year	183

FACULTY & EMPLOYEES

FALL 1989 TO FALL 1999 FULL-TIME FACULTY	
by Rank, Tenure & Average Salary	187
FALL 1999 FULL-TIME FACULTY	
by College, Gender, Rank & Salary	192
by Tenure, Rank, Gender & Race	194
FALL 1999 EMPLOYEES	
by Occupation, Salary Class, Gender & Race	196

TABLE OF CONTENTS

FINANCES

STATEMENT OF REVENUES VS EXPENSES	203
1998-99 UNIVERSITY BUDGET	209
REVENUES & EXPENSES BEFORE TRANSFERS	210

PROGRAM INVENTORIES

1999-00 UNDERGRADUATE PROGRAM INVENTORY	213
1999-00 GRADUATE PROGRAM INVENTORY	219
1999-00 LAW PROGRAM INVENTORY	226



THE UNIVERSITY

MISSION STATEMENT

Seton Hall is a major Catholic university. In a diverse and a collaborative environment it focuses on academic excellence and ethical development. Seton Hall students are prepared to be leaders in their professional and community lives in a global society and are challenged by outstanding faculty, an evolving technologically advanced setting and values-centered curricula.

As amended and approved by the Board of Regents on June 6, 1996.

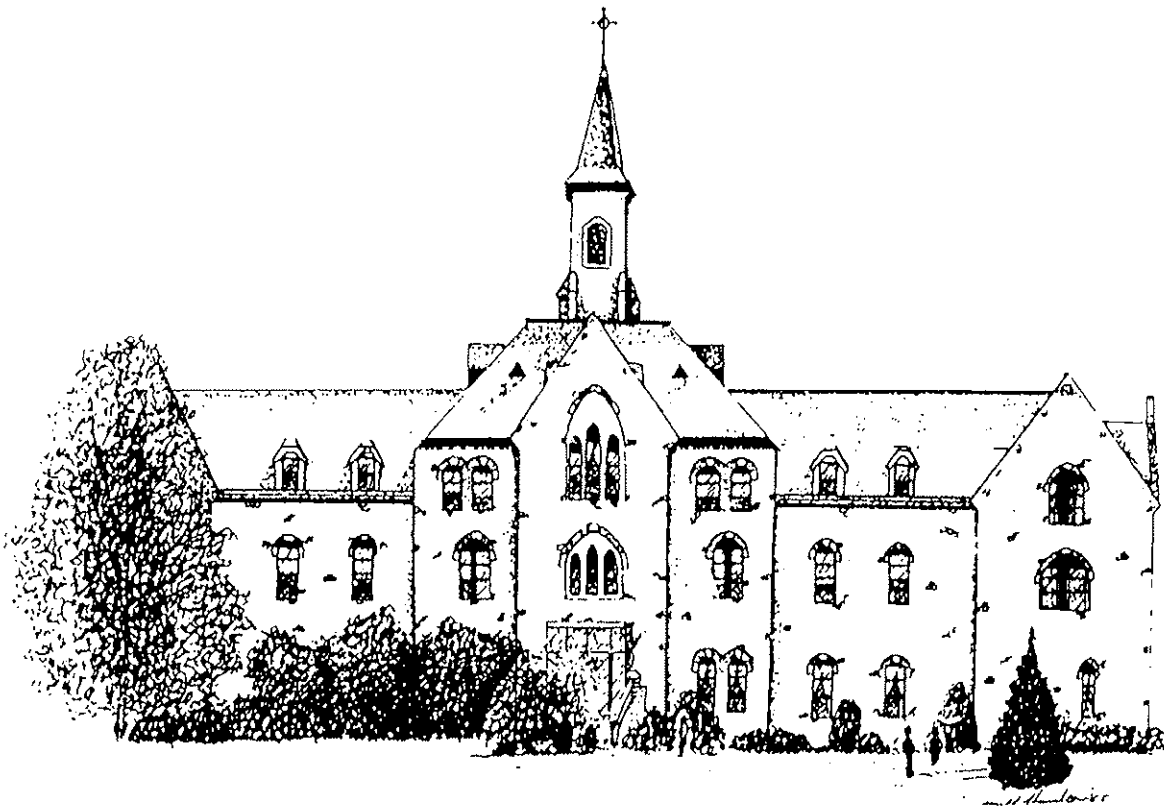

BRIEF HISTORY

Seton Hall University was founded in 1865 by Bishop James Roosevelt Bayley, the first bishop of Newark, who named it after his aunt, Mother Elizabeth Ann Seton, a pioneer in Catholic education and the first American-born saint. The University is the largest and oldest diocesan university in the United States.

Nestled on 58 acres in the suburban village of South Orange, New Jersey, Seton Hall's campus is home to eight schools: the College of Arts and Sciences, the W. Paul Stillman School of Business, the College of Education and Human Services, the College of Nursing, the Immaculate Conception Seminary School of Theology, the School of Graduate Medical Education, the School of Diplomacy and International Relations, and University College. Seton Hall's School of Law is located in Newark.

From its original enrollment of a handful of students, Seton Hall grew rapidly. During its first 12 years, the College had enrolled over 500 freshmen from 17 states and six foreign countries. Seton Hall has always reflected the growing ethnic scope of its students and the increasing diversity of the Church and society it has served. In the 19th century, in spite of setbacks, major fires, lean times and the Civil War years, the College continued to expand. By 1937, Seton Hall established a University College. This marked the first matriculation of women at Seton Hall. The University became fully coeducational in 1968.

The years after the Second World War witnessed unprecedented growth for Seton Hall as it responded to the needs of thousands of veterans seeking higher education. The College was organized into a university in 1950, comprising the College of Arts and Sciences and the Schools of Business, Nursing and Education. The School of Law opened its doors in 1951.

The next two decades saw the construction and modernization of a large number of facilities and the construction of the library, science building, residence halls and the student center. Many new programs and majors were inaugurated, as were important social outreach efforts. New ties were established with the private and industrial sectors, and a growing partnership developed with federal and state governments in creating programs for the economically and educationally disadvantaged.

The 1970s and 1980s continued to be a time of growth and renewal. New business and nursing classroom buildings and an art center were opened. In 1984 the Immaculate Conception Seminary returned to Seton Hall, its original home until 1926, when it moved to Darlington. The Recreation Center was dedicated in 1987. With construction of four new residence halls between 1986-1988, and the purchase of an off-campus apartment building in 1990, Seton Hall now provides living space for approximately 2,100 students.

The physical development of the campus continues in the 1990's. In 1994, construction was completed on the \$20 million, four-story Walsh Library. This facility provides first-class study and research resources to undergraduate and graduate students, faculty and scholars from around the world.

The opening, in September 1997, of Kozlowski Hall, Seton Hall's newest academic center, was a clear example of the University's continued commitment to undergraduate technology and the expanding role of information technology in higher education. All classrooms in the building are wired to accommodate notebook computers, and many of the lecture halls are equipped with distance-learning technology.

** 1

¹ Source: *Seton Hall University Undergraduate Bulletin 1999-2000*, pp. 9-10.

HISTORICAL MILESTONES

- 1856 - Seton Hall College opened at Madison, N.J.
- 1860 - Purchase of the Elphinstone property in South Orange
- 1861 - College incorporated by the State of New Jersey
- 1862 - Awarding of the first A.B. Degree to Louis Edward Frith
- 1863 - Chapel of Immaculate Conception cornerstone laid
- 1863 - First intercollegiate baseball game against Fordham
- 1864 - Corporate seal adopted
- 1866 - Fire destroyed main building
- 1867 - Construction of Presidents Hall
- 1870 - Completion and dedication of Chapel
- 1877 - Tuition reduced from \$450 to \$380 per annum
- 1879 - Alumni Association organized
- 1883 - Alumni Hall cornerstone laid; original building included a gymnasium, billiard hall, library, and theater
- 1886 - Fire once again destroys the main building of College
- 1893 - Establishment of courses in military instruction
- 1897 - Separation of Seton Hall Prep curriculum from College curriculum
- 1898 - College erected new library at a cost of \$35,000, with a collection of 18,000 volumes
- 1898 - State Departments of Education in New York and Rhode Island recognized Seton Hall's degrees
- 1903 - Seton Hall entered basketball team into intercollegiate competition
- 1905 - First use of the current baseball field
- 1909 - Fire destroyed old classroom and dorm buildings
- 1910 - Mooney Hall opened
- 1913 - Bayley Hall erected, housed grammar school until 1926
- 1922 - Sale of all land on north side of South Orange Avenue (farm)
- 1923 - Arts & Sciences organized into departments, first courses in teacher training offered
- 1924 - Setonian and yearbook began publication
- 1926 - Offering of pre-medical program; now three curricula: Classical, Scientific, and Pre-Medical
- 1927 - Seminary moves to Darlington
- 1931 - The nickname, Pirates, given to the school after a 5-run, 9th inning rally brought a 12-11 victory over Holy Cross, prompting a local sports writer to say "That Seton Hall team is a gang of Pirates."
- 1932 - Accreditation by Middle States Association
- 1933 - Seton Hall joined Association of American Colleges and American Council on Higher Education
- 1933 - All sports programs dropped (basketball returns in 1935)
- 1933 - Benny Savage, a long-term employee on the Seton Hall farm, died leaving an insurance policy of \$50,000 to Seton Hall, the first major bequest in the School's history
- 1936 - First courses in accounting, finance, international trade, business law, electives

- 1937 - Founding of Brownson Debate Society
- 1937 - Newark extension division opened, admitting women for the first time (Mary Grace Dougherty registered as first woman student)
- 1937 - Jersey City Extension Division opened first summer session
- 1938 - Bayley Seton League founded
- 1939 - Construction of Walsh Auditorium began
- 1939 - Cross country team won A.A.U. title
- 1940 - First Nursing education courses
- 1940 - Walsh Auditorium-Gymnasium opened
- 1943 - M.A. in administration and supervision, and guidance offered; New Jersey C.P.A. Board approved business and accounting curriculum
- 1946 - 94% of enrolled students were veterans
- 1948 - WSOU/FM went on the air, the first collegiate operated radio station in the State of New Jersey
- 1950 - Seton Hall College became Seton Hall University, after request to change status was granted by the NJ State Legislature. Four schools established: Arts & Sciences, Business, Education and Nursing
- 1951 - School of Law founded, with Miriam Rooney as the first woman dean of law in the United States
- 1951 - Swimming team won Eastern Collegiate Championship
- 1952 - Boland Hall opened
- 1952 - Andy Stanfield of the track team won first place for the United States at the Helsinki Olympics
- 1953 - Basketball team wins 27 consecutive games and wins the National Invitational Tournament; Walter Dukes and Richie Regan named to All-American team
- 1954 - McNulty Hall opened
- 1954 - Paterson College began as an extension branch of Seton Hall (operated until 1979)
- 1955 - Institute of Judaeo-Christian Studies established
- 1955 - McLaughlin Library opened
- 1956 - College of Medicine and Dentistry started; taken over by the State of New Jersey in 1964
- 1962 - Bishop Dougherty Student Center opened
- 1964 - Baseball team participated in the College World Series in Omaha, Nebraska for the first time
- 1964 - First Ph.D. program offered in Chemistry
- 1966 - Upward Bound Program established
- 1968 - Humanities Building dedicated
- 1968 - South Orange campus became fully coeducational
- 1968 - Educational Opportunity Program established
- 1970 - Center for African-American Studies (formerly the Center for Black Studies) inaugurated
- 1971 - First Residence Hall for women opened on September 2
- 1972 - Pub opened in Student Center
- 1973 - Stillman Business School/Nursing College Complex dedicated on May 11
- 1974 - Puerto Rican Institute established
- 1975 - Track and field team won both the indoor and the outdoor IC4A championships

- 1975 - St. Elizabeth Ann Seton canonized in Rome
- 1976 - New Law Center in Newark dedicated; U.S. Supreme Court Justice Thurgood Marshall as speaker
- 1980 - Doctoral program in the School of Education inaugurated
- 1980 - Governance of Seton Hall restructured, with a 25 member Board of Regents and a 13 member Board of Trustees
- 1980 - Richard J. Hughes Chair for Constitutional and Public Law and Service dedicated at the Law Center, with Gov. Brendan Byrne and former Gov. Hughes in attendance
- 1981 - Educational affiliation agreement with the Peoples' Republic of China promulgated
- 1983 - President Ronald Reagan receives an honorary degree and addresses graduates at Commencement
- 1984 - Immaculate Conception Seminary returns to South Orange from Darlington
- 1985 - Seton Hall Preparatory School moves to West Orange
- 1986 - A new residence hall opened on campus, Xavier Hall
- 1987 - School of Graduate Medical Education established
- 1987 - Seton Hall Preparatory School incorporates separately from the University
- 1987 - Robert E. Brennan Recreation Center opened
- 1987 - John M. Oesterreicher Endowment, Institute of Judaeo-Christian Studies
- 1987 - Keating-Crawford Chair of Business Administration, Dr. William A. Stoeber, Chairholder
- 1987 - Rev. Stanley Jaki received the Templeton Award
- 1988 - Cabrini, Serra, and Neumann Halls, student residences, opened on campus
- 1989 - Gerety Hall, priests' residence, opened on campus
- 1989 - Men's Basketball team advanced to NCAA Final Four and finished in 2nd place
- 1989 - First stage of Capital Campaign started
- 1990 - Public announcement of five-year long, \$100,000,000 Capital Campaign
- 1991 - Parking Garage opened on South Orange campus
- 1991 - New Law School building opened in Newark
- 1992 - Groundbreaking for Walsh Library
- 1993 - China House donated to the university
- 1993 - 25th anniversary of the campus being coeducational
- 1993 - 25th anniversary of the Educational Opportunity Program
- 1994 - Walsh Library opened
- 1995 - Demolish of McLaughlin Library and Groundbreaking for New Academic Support Building
- 1996 - Title of Chancellor/President separated into two positions
- 1997 - Kozlowski Hall opened – a six-story structure with more than 126,000 square feet of academic space
- 1998 - All incoming full-time, first-year students required to have IBM laptops
- 2000 - Fire in Boland Hall claims the lives of three freshman students and injures over 60 others.

** 1

¹ Source: Taken from the 125th Anniversary Brochure produced by the Office of Publications and updated annually.

BOARD OF TRUSTEES 1999-00

Most Reverend Theodore E. McCarrick, CHAIR	Archbishop of Newark
Most Reverend Paul G. Bootkoski	Vicar General and Moderator of the Curia, Archdiocese of Newark
Very Reverend Thomas R. Peterson, O.P.	Chancellor, Seton Hall University
Monsignor Robert Sheeran	President, Seton Hall University
Monsignor John W. Flesey	Rector/Dean, Immaculate Conception Seminary
Monsignor John Gilchrist	Pastor, Holy Cross Church, Harrison NJ
Monsignor Richard Liddy	Director, Center for Catholic Studies, Seton Hall University
Frank E. Walsh	Chair, Board of Regents
Kent Manahan	Vice Chair, Board of Regents
Dr. A. Zachary Yamba	Secretary, Board of Regents
Kurt T. Borowsky	Member of Executive Committee, Board of Regents
Joseph P. La Sala, Esq.	Member of Executive Committee, Board of Regents
George Ring	Member of Executive Committee, Board of Regents
Thomas Sharkey	Member of Executive Committee, Board of Regents

BOARD OF REGENTS 1999-00

Most Reverend Theodore E. McCarrick, PRESIDENT	Archbishop of Newark
Frank E. Walsh, CHAIR	Chairman, Sandy Hill Foundation
Kent Manahan, VICE CHAIR	Senior Anchor, New Jersey Network
Dr A. Zachary Yamba, SECRETARY	President, Essex County College
Very Reverend Thomas R. Peterson, O.P.	Chancellor, Seton Hall University
Monsignor Robert Sheeran	President, Seton Hall University
Most Reverend Vincent DePaul Breen	Bishop of Metuchen
Most Reverend Nicholas DiMarzio	Bishop of Camden
Most Reverend Andrew Pataki	Bishop of Passaic
Most Reverend Frank J. Rodimer	Bishop of Paterson
Most Reverend John M. Smith	Bishop of Trenton
Robert E. Baldini	Vice Chairman, Kos Pharmaceuticals, Inc.
Lawrence E. Bathgate II, Esq.	Senior Partner, Bathgate, Wegener & Wolf, P.C.
Kurt T. Borowsky	Chairman, Van Beuren Management Inc.
Gerald P. Buccino	Chairman/CEO, Buccino and Associates
Leonard Smith Coleman, Jr.	Senior Advisor, Major League Baseball
John C. Crimi	President, County Concrete Corporation
David B. Gerstein	President, Thermwell Products Company, Inc.
Lisa T. Candella Hulbert	Account Executive, Burlington Industries
Michael T. Kornett	Chairman & CEO, MasterCare Companies, Inc.
L. Dennis Kozlowski	Chairman & CEO, Tyco International, Ltd.
Joseph P. LaSala, Esq.	Partner, McElroy, Deutsch & Mulvaney
Richard F. Liebler	President, Hillside Auto Mall, Inc.
Karen Krupnick Mandelbaum	President, Cache Pot
Alfred Martinelli	Chairman and CEO, Buckeye Management Company
Dr Eleanor McMahon	Distinguished Visiting Professor, Brown University
George M. Ring	President & CEO, Wireless Cable International, Inc.
Monsignor David A. Rubino	President, Gannon University
John J. Schimpf	Consultant
Thomas Sharkey	Chairman, Meeker Sharkey Financial Group, Inc.
Daryl D. Smith	President, Troy Corporation
Bruce Tomason	President, Apollo Corp.

¹ Source: Lists provided by Board Affairs Office.

OFFICERS OF THE UNIVERSITY 1999-00

<i>Very Reverend Thomas R. Peterson, O.P.</i>	Chancellor
<i>Monsignor Robert Sheeran, S.T.D.</i>	President
<i>Mary J. Meehan, M.S., M.A.</i>	Vice President and Assistant to the President
<i>Catherine A. Kiernan, J.D.</i>	Vice President and General Counsel
<i>Mel J. Shay, Ed.D.</i>	Acting Provost
<i>Dennis Garbini, M.B.A.</i>	Acting Vice President for Finance & Administration
<i>John H. Shannon, J.D.</i>	Vice President for University Affairs
<i>Laura Wankel, Ed.D.</i>	Vice President for Student Affairs
<i>Monsignor William C. Harms, D. Min.</i>	Vice President for Planning
<i>Dennis Garbini, M.B.A.</i>	Vice President for Technology

ACADEMIC OFFICERS 1999-00

<i>James VanOosting, Ph.D.</i>	Dean, College of Arts and Sciences
<i>Karen Boroff, Ph.D.</i>	Acting Dean, School of Business
<i>Richard Ognibene, Ed.D.</i>	Acting Dean, College of Education and Human Services
<i>Phyllis S. Hansell, R.N., Ed.D.</i>	Acting Dean, College of Nursing
<i>Clay Constantinou, J.D., L.L.M.</i>	Dean, School of Diplomacy and International Relations
<i>Monsignor John W. Flesey, S.T.D.</i>	Rector/Dean, Immaculate Conception Seminary & School of Theology
<i>John A. Paterson, D.D.S.</i>	Dean, School of Graduate Medical Education
<i>Patrick E. Hobbs, J.D., L.L.M.</i>	Dean, School of Law
<i>Arthur W. Häfner, Ph.D.</i>	Dean, University Libraries

PAST PRESIDENTS & CHANCELLORS

<i>Most Reverend Bernard J. McQuaid, D.D.</i>	1856-1857
<i>Reverend Daniel J. Fisher, D.D.</i>	1857-1859
<i>Most Reverend Bernard J. McQuaid, D.D.</i>	1859-1867
<i>Most Reverend Michael A. Corrigan, D.D.</i>	1867-1876
<i>Reverend James H. Corrigan, D.D.</i>	1876-1888
<i>Reverend William F. Marshall, D.D.</i>	1888-1897
<i>Reverend Joseph F. Synott, D.D.</i>	1897-1899
<i>Right Reverend John A. Stafford, S.T.L.</i>	1899-1907
<i>Right Reverend James F. Mooney, D.D., LL.D.</i>	1907-1922
<i>Most Reverend Thomas H. McLaughlin, S.T.D.</i>	1922-1933
<i>Most Reverend Francis J. Monaghan, S.T.D.</i>	1933-1936
<i>Right Reverend James F. Kelley, Ph.D.</i>	1936-1949
<i>Right Reverend John L. McNulty, Ph.D., LL.D.</i>	1949-1959
<i>Most Reverend John J. Dougherty, S.S.D., LL.D., S.T.D., L.H.D.</i>	1959-1969
<i>Reverend Monsignor Edward J. Fleming, Ph.D., LL.D. (Acting President)</i>	1969
<i>Reverend Monsignor Thomas G. Fahy, Ph.D.</i>	1970-1976
<i>John A. Cole, M.B.A., LL.D. (Acting President)</i>	1976-1977
<i>Robert T. Conley, Ph.D.</i>	1977-1979
<i>Reverend Laurence T. Murphy, M.M., Ph.D.</i>	1979-1980
<i>Edward R. D'Alessio, Ph.D. (Chief Operations Officer)</i>	1980-1981
<i>Edward R. D'Alessio, Ph.D.</i>	1981-1984
<i>John J. Petillo, Ph.D. (Chancellor)</i>	1984-1989
<i>Monsignor Dennis J. Mahon, Ph.D. (Acting Chancellor)</i>	12/88-4/89
<i>Monsignor Richard M. Liddy, S.T.L., Ph.D. (Acting Chancellor)</i>	1/90- 6/90

SETON HALL UNIVERSITY ORGANIZATIONAL CHART

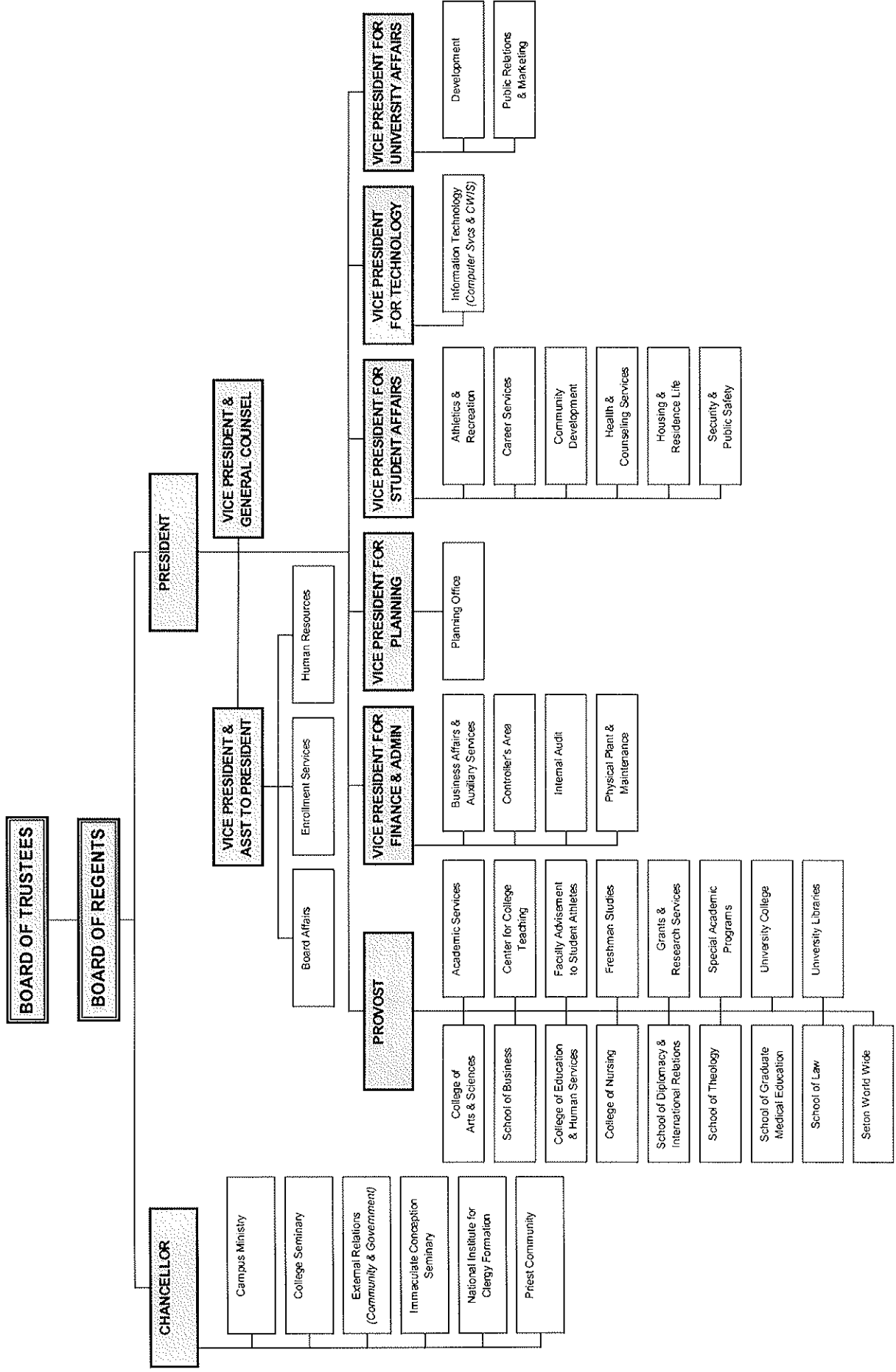

STUDENT TRENDS

APPLICATIONS & ADMISSIONS

Freshmen

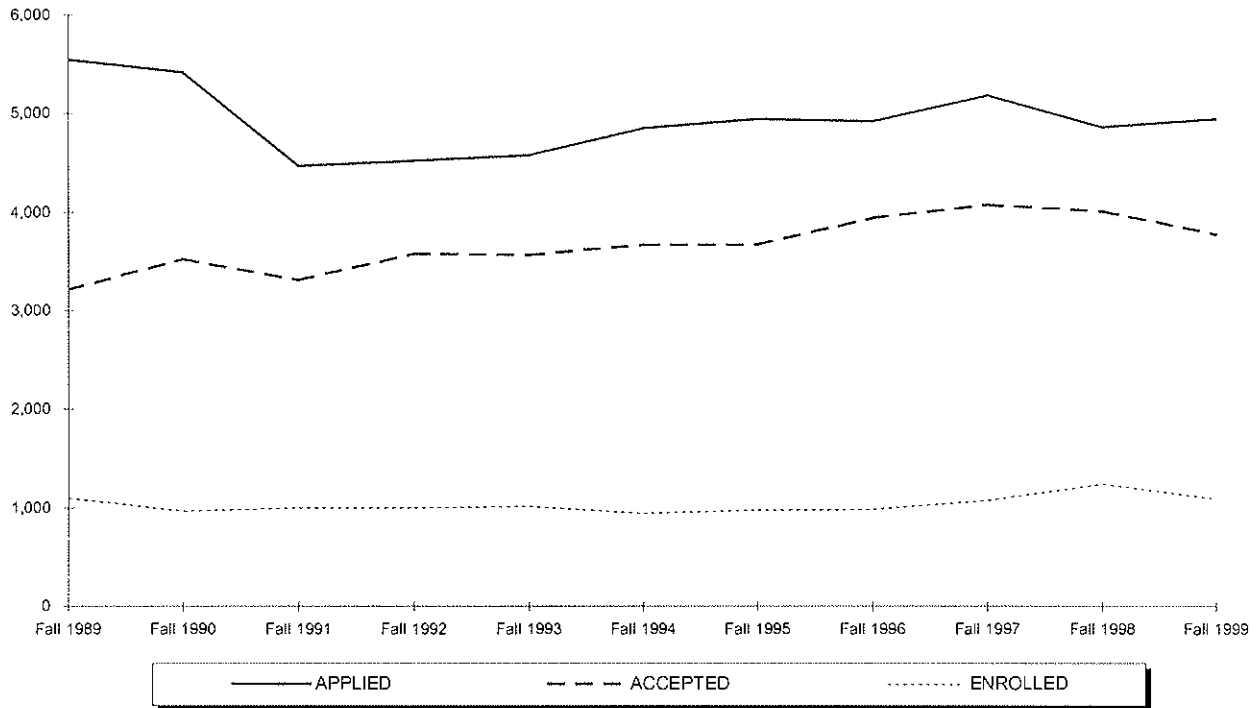

	Fall 1989	Fall 1990	Fall 1991	Fall 1992	Fall 1993	Fall 1994	Fall 1995	Fall 1996	Fall 1997	Fall 1998	Fall 1999
APPLIED	5,543	5,410	4,465	4,517	4,572	4,845	4,941	4,915	5,177	4,858	4,941
ACCEPTED	3,208	3,527	3,304	3,574	3,565	3,665	3,667	3,935	4,070	4,003	3,767
ENROLLED TOTAL	1,099	968	996	1,000	1,011	938	972	979	1,069	1,233	1,083
<i>Full-Time</i>	1,091	950	984	987	1,002	927	961	969	1,057	1,226	1,070
<i>Part-Time</i>	8	18	12	13	9	11	11	10	12	7	13
% ACCEPTED/APPLIED	58%	65%	74%	79%	78%	76%	74%	80%	79%	82%	76%
% ENROLLED/ACCEPTED	34%	27%	30%	28%	28%	26%	27%	25%	26%	31%	29%

** 1, 2

¹ **Note:** The number of applications received, students accepted and students enrolled are for matriculated students only.

² **Source:** Data compiled from information on the university's admissions files on the Student Information System (SIS).

APPLICATIONS & ADMISSIONS

Transfers

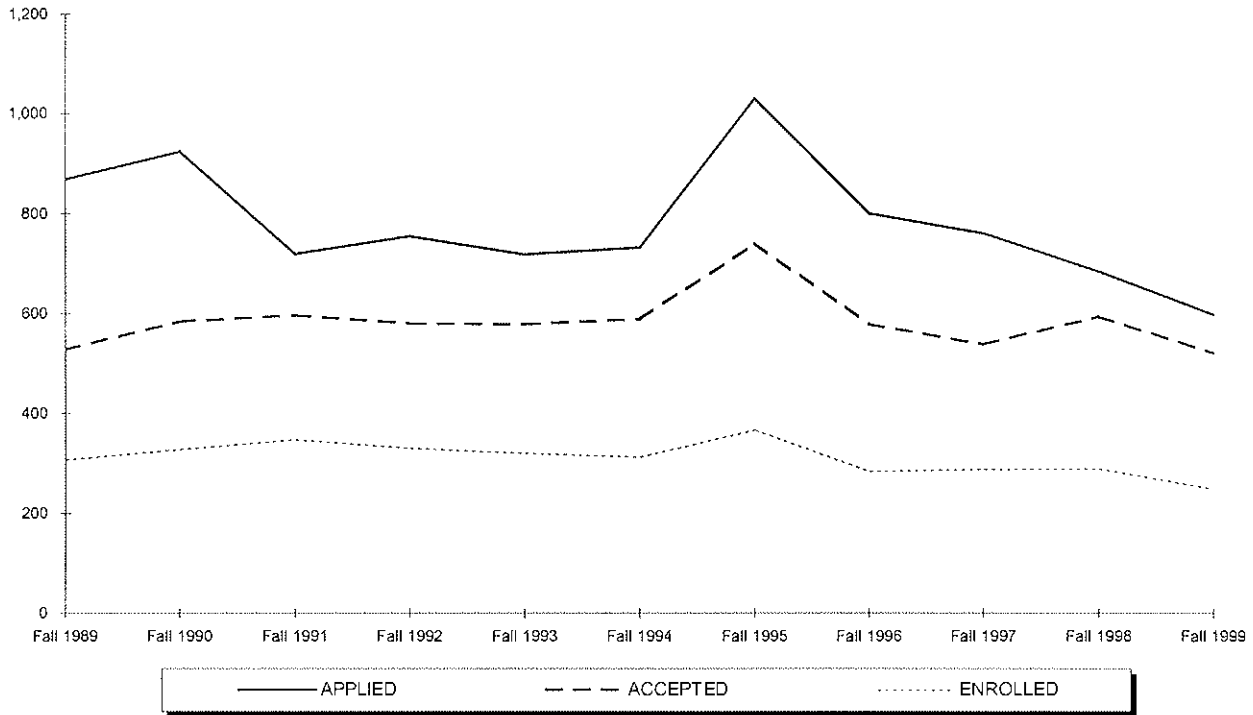

	Fall 1989	Fall 1990	Fall 1991	Fall 1992	Fall 1993	Fall 1994	Fall 1995	Fall 1996	Fall 1997	Fall 1998	Fall 1999
APPLIED	868	923	719	754	718	732	1,030	799	760	684	598
ACCEPTED	528	584	596	580	578	589	740	578	538	594	520
ENROLLED TOTAL	307	327	348	330	319	312	366	283	287	288	247
<i>Full-Time</i>	252	264	250	256	253	233	292	215	222	234	199
<i>Part-Time</i>	55	63	98	74	66	79	74	68	65	54	48
% ACCEPTED/APPLIED	61%	63%	83%	77%	81%	80%	72%	72%	71%	87%	87%
% ENROLLED/ACCEPTED	58%	56%	58%	57%	55%	53%	49%	49%	53%	48%	48%

** 3, 4

³ **Note:** The number of applications received, students accepted and students enrolled are for matriculated students only.

⁴ **Source:** Data compiled from information on the university's admissions files on the Student Information System (SIS).

APPLICATIONS & ADMISSIONS

Readmits

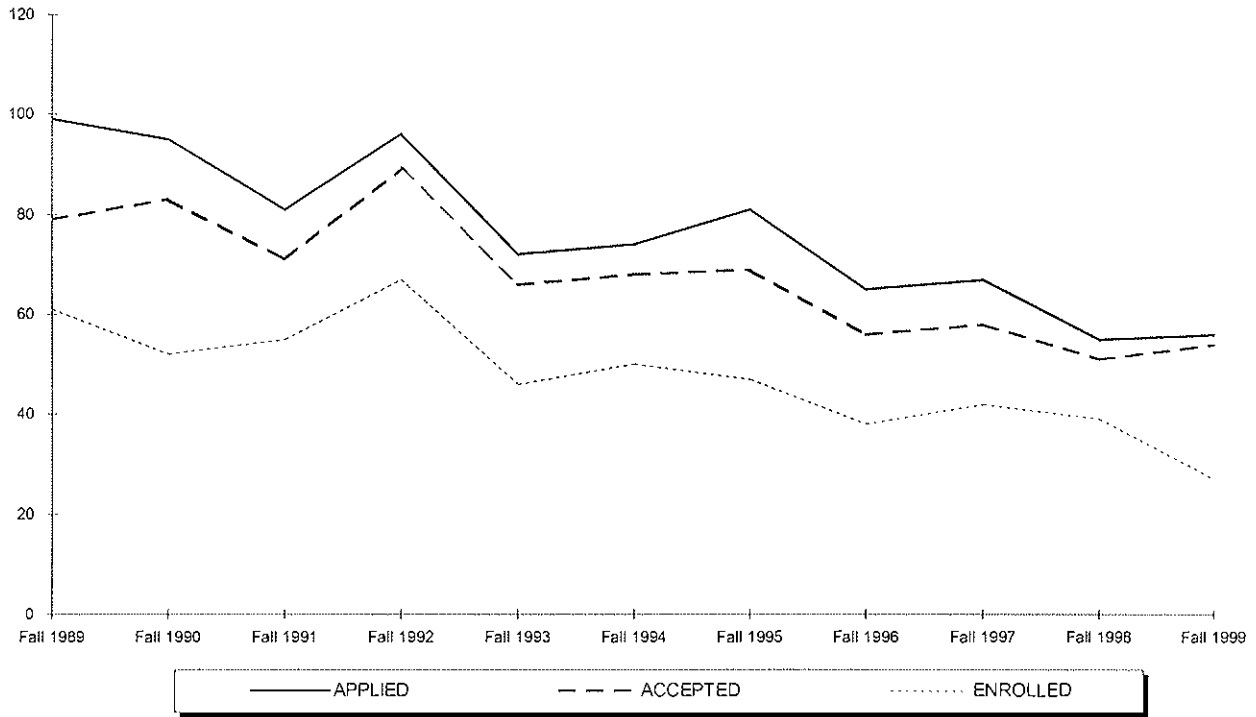

	Fall 1989	Fall 1990	Fall 1991	Fall 1992	Fall 1993	Fall 1994	Fall 1995	Fall 1996	Fall 1997	Fall 1998	Fall 1999
APPLIED	99	95	81	96	72	74	81	65	67	55	56
ACCEPTED	79	83	71	89	66	68	69	56	58	51	54
ENROLLED TOTAL	61	52	55	67	46	50	47	38	42	39	27
<i>Full-Time</i>	20	8	16	16	10	15	18	19	17	13	5
<i>Part-Time</i>	41	44	39	51	36	35	29	19	25	26	22
% ACCEPTED/APPLIED	80%	87%	88%	93%	92%	92%	85%	86%	87%	93%	96%
% ENROLLED/ACCEPTED	77%	63%	77%	75%	70%	74%	68%	68%	72%	76%	50%

** 5, 6

⁵ **Note:** The number of applications received, students accepted and students enrolled are for matriculated students only.
⁶ **Source:** Data compiled from information on the university's admissions files on the Student Information System (SIS).

APPLICATIONS & ADMISSIONS

Graduates

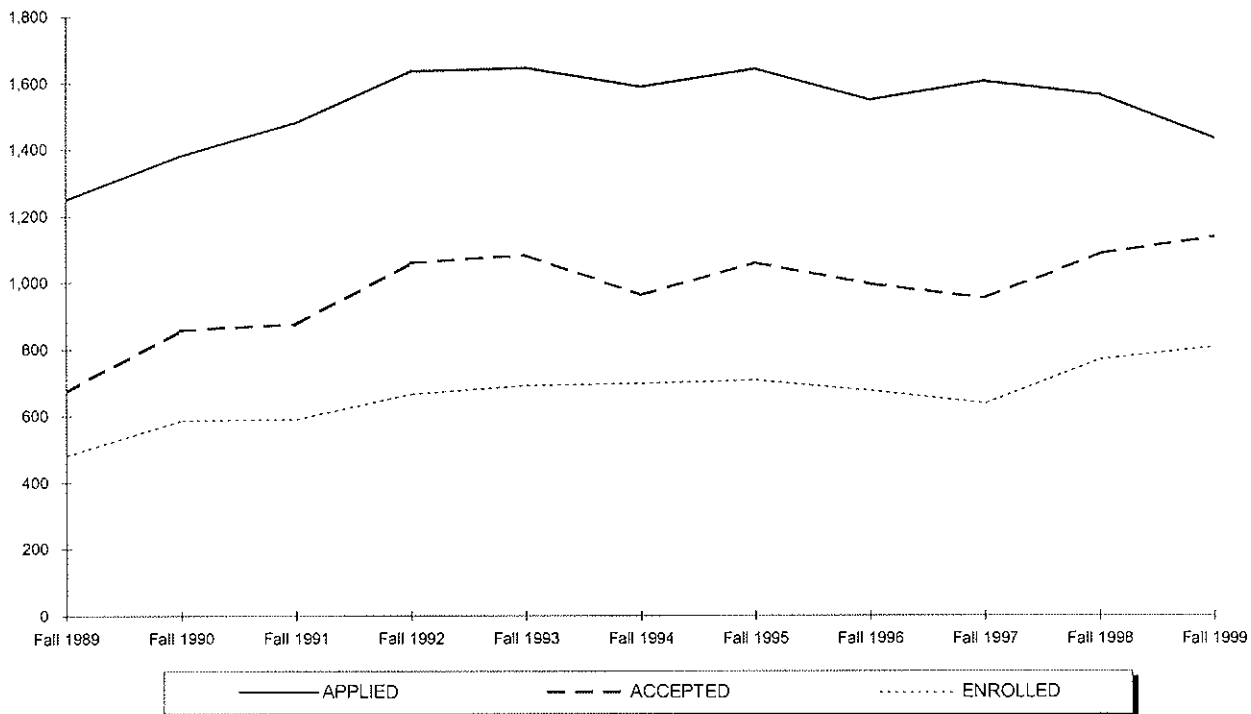

	Fall 1989	Fall 1990	Fall 1991	Fall 1992	Fall 1993	Fall 1994	Fall 1995	Fall 1996	Fall 1997	Fall 1998	Fall 1999
APPLIED	1,249	1,382	1,480	1,635	1,645	1,588	1,640	1,548	1,603	1,564	1,433
ACCEPTED	673	859	876	1,060	1,082	962	1,059	995	954	1,085	1,136
ENROLLED TOTAL	481	586	589	666	691	698	707	674	637	769	808
<i>Full-Time</i>	136	154	171	197	179	167	185	211	239	273	277
<i>Part-Time</i>	345	432	418	469	512	531	522	463	398	496	531
% ACCEPTED/APPLIED	54%	62%	59%	65%	66%	61%	65%	64%	60%	69%	79%
% ENROLLED/ACCEPTED	71%	68%	67%	63%	64%	73%	67%	68%	67%	71%	71%

** 7, 8

⁷ Note: The number of applications received, students accepted and students enrolled are for matriculated students only.

⁸ Source: Data compiled from information on the university's admissions files on the Student Information System (SIS).

APPLICATIONS & ADMISSIONS

Law School

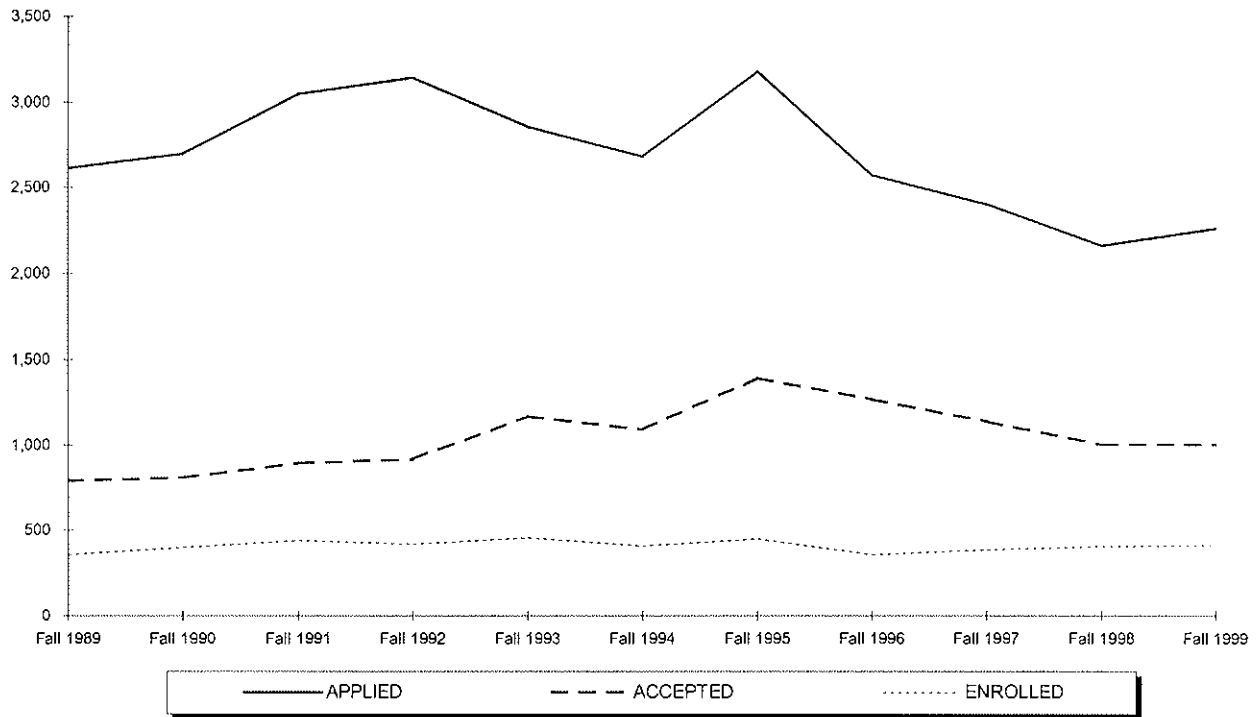

	Fall 1989	Fall 1990	Fall 1991	Fall 1992	Fall 1993	Fall 1994	Fall 1995	Fall 1996	Fall 1997	Fall 1998	Fall 1999
APPLIED	2,611	2,698	3,046	3,139	2,854	2,681	3,176	2,571	2,402	2,159	2,259
ACCEPTED	788	806	890	912	1,166	1,088	1,390	1,263	1,134	1,000	997
ENROLLED TOTAL	359	399	439	416	452	406	445	352	385	402	408
<i>Full-Time</i>	259	291	329	325	353	315	347	272	321	327	270
<i>Part-Time</i>	100	108	110	91	99	91	98	80	64	75	138
% ACCEPTED/APPLIED	30%	30%	29%	29%	41%	41%	44%	49%	47%	46%	44%
% ENROLLED/ACCEPTED	46%	50%	49%	46%	39%	37%	32%	28%	34%	40%	41%

** 9, 10

⁹ **Note:** The number of applications received, students accepted and students enrolled are for matriculated students only.

¹⁰ **Source:** Data compiled from information on the university's admissions files on the Student Information System (SIS).

AVERAGE SAT SCORES OF ENTERING FRESHMEN by College for Entire Class

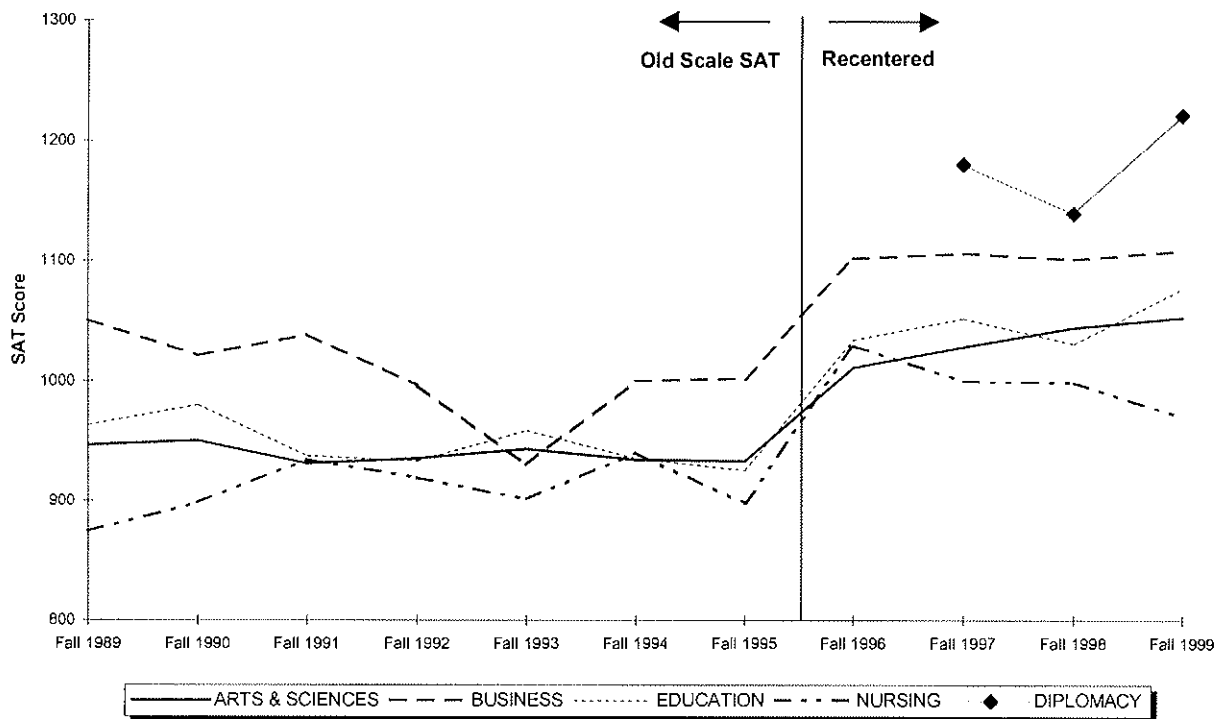

	Fall 1989	Fall 1990	Fall 1991	Fall 1992	Fall 1993	Fall 1994	Fall 1995	Fall 1996 ²	Fall 1997 ²	Fall 1998 ²	Fall 1999 ²
ARTS & SCIENCES	946	950	931	935	943	934	933	1011	1028	1044	1053
Students with Scores	826	726	760	750	672	718	748	744	747	881	788
BUSINESS	1051	1021	1038	996	930	1000	1002	1102	1106	1101	1108
Students with Scores	176	134	124	119	193	108	83	110	163	173	139
EDUCATION	963	980	937	933	958	935	925	1034	1052	1031	1077
Students with Scores	56	50	67	64	74	59	70	70	97	99	75
NURSING	874	898	934	919	901	940	898	1029	1000	999	970
Students with Scores	27	31	27	41	51	35	45	30	31	25	16
DIPLOMACY	-	-	-	-	-	-	-	-	1180	1139	1221
Students with Scores	-	-	-	-	-	-	-	-	3	39	29
ENTIRE CLASS	962	960	945	941	939	942	937	1024	1042	1053	1065
Students with Scores	1,085	941	978	974	990	920	946	954	1,041	1,217	1,047

** 1, 2, 3

¹ Note: SAT averages are based on the number of entering freshmen with scores.

² Note: Beginning in Fall 1996, SAT scores are reported on the recentered scale. Previous years use the old SAT scale.

³ Source: Data compiled from information on the university's admissions files on the Student Information System (SIS).

AVERAGE SAT SCORES OF ENTERING FRESHMEN by College for Regular Admits

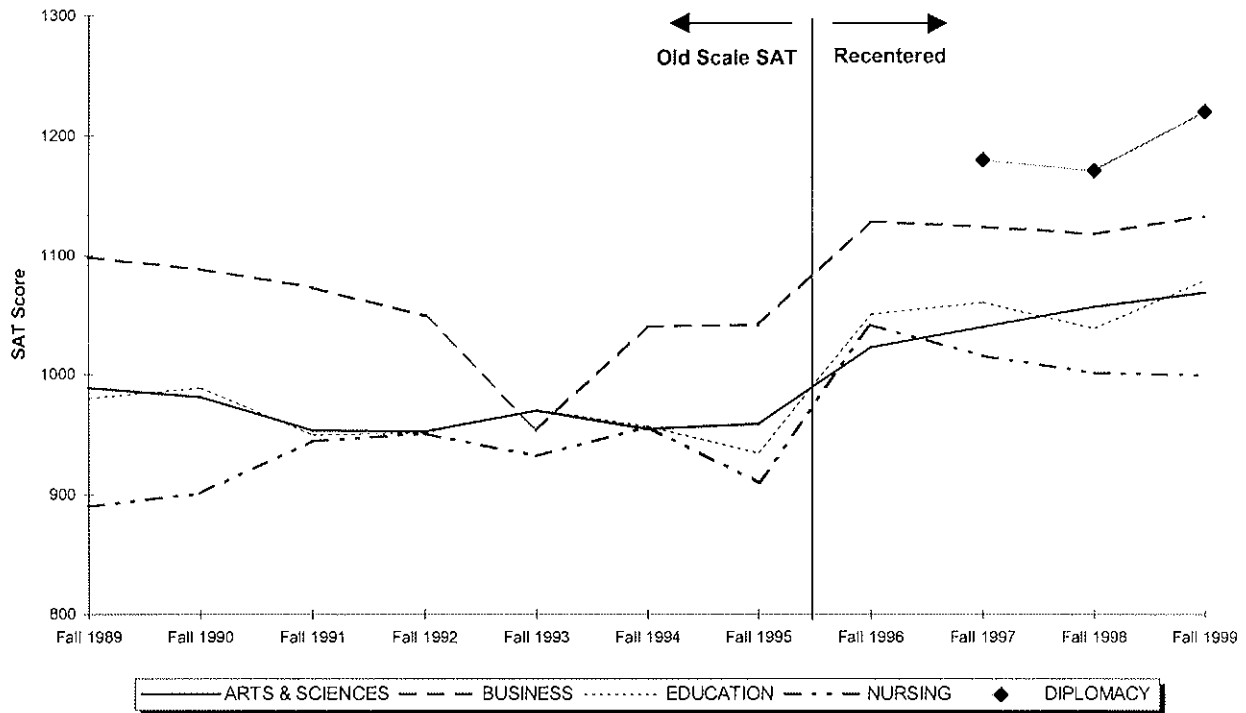

	Fall 1989	Fall 1990	Fall 1991	Fall 1992	Fall 1993	Fall 1994	Fall 1995	Fall 1996 ⁵	Fall 1997 ⁵	Fall 1998 ⁵	Fall 1999 ⁵
ARTS & SCIENCES	989	981	954	953	970	955	959	1023	1040	1057	1069
Students with Scores	673	626	677	665	576	615	633	658	669	802	715
BUSINESS	1098	1088	1073	1049	954	1041	1042	1128	1124	1118	1133
Students with Scores	148	106	109	92	163	81	66	95	143	159	123
EDUCATION	980	989	950	952	971	957	935	1051	1061	1039	1079
Students with Scores	51	47	63	59	69	52	67	64	91	92	70
NURSING	890	901	945	951	932	957	910	1042	1016	1002	1000
Students with Scores	24	28	24	35	38	29	39	26	28	24	10
DIPLOMACY	-	-	-	-	-	-	-	-	1180	1171	1220
Students with Scores	-	-	-	-	-	-	-	-	3	33	28
ENTIRE CLASS	1004	993	968	964	965	964	962	1038	1055	1066	1082
Students with Scores	896	807	873	851	846	777	805	843	934	1,110	946

** 4, 5, 6

⁴ Note: SAT averages are based on the number of entering freshmen with scores.

⁵ Note: Beginning in Fall 1996, SAT scores are reported on the recentered scale. Previous years use the old SAT scale.

⁶ Source: Data compiled from information on the university's admissions files on the Student Information System (SIS).

AVERAGE SAT SCORES OF ENTERING FRESHMEN by Admission Status

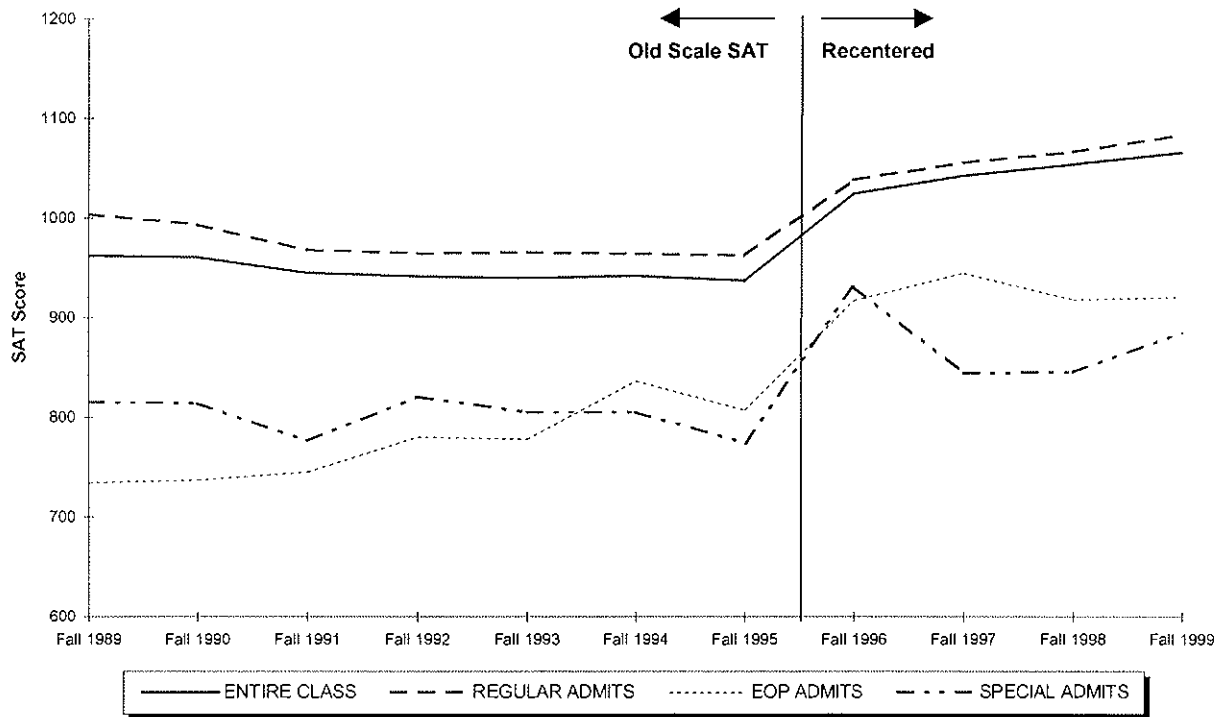

	Fall 1989	Fall 1990	Fall 1991	Fall 1992	Fall 1993	Fall 1994	Fall 1995	Fall 1996 ⁹	Fall 1997 ⁹	Fall 1998 ⁹	Fall 1999 ⁹
REGULAR ADMITS	1004	993	968	964	965	964	962	1038	1055	1066	1082
Students with Scores	896	807	873	851	846	777	805	843	934	1110	946
EOP ADMITS	734	737	745	780	778	836	807	917	944	918	920
Students with Scores	126	93	76	97	101	98	93	93	91	103	83
SPECIAL ADMITS	815	814	776	820	805	805	774	931	844	845	885
Students with Scores	63	41	29	26	43	45	48	18	16	4	18
ENTIRE CLASS	962	960	945	941	939	942	937	1024	1042	1053	1065
Students with Scores	1,085	941	978	974	990	920	946	954	1,041	1,217	1,047

** 7, 8, 9, 10

⁷ Note: SAT averages are based on the number of entering freshmen with scores.

⁸ Note: Special Admits are students who did not meet the requirements of admission but were accepted with special consideration.

⁹ Note: Beginning in Fall 1996, SAT scores are reported on the recentered scale. Previous years use the old SAT scale.

¹⁰ Source: Data compiled from information on the university's admissions files on the Student Information System (SIS).

ENROLLMENT BY SEMESTER

Total Enrollment

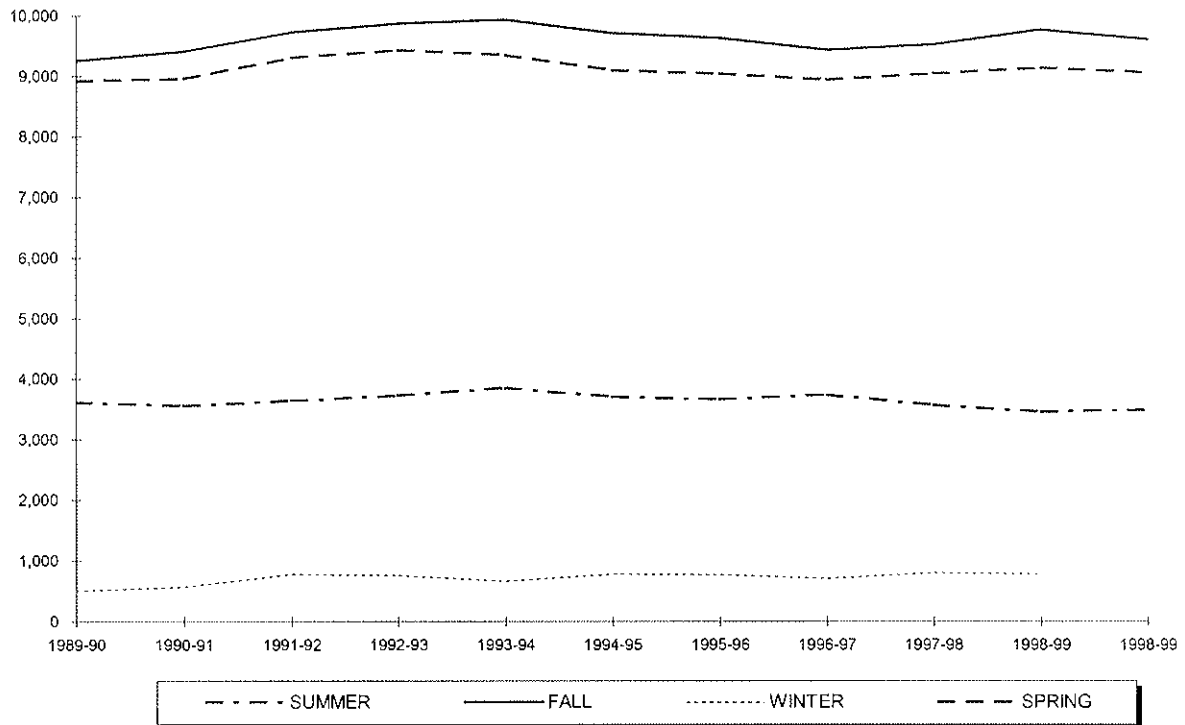

Year	SUMMER	FALL	WINTER	SPRING
1989-90	3,609	9,250	504	8,928
1990-91	3,562	9,409	566	8,962
1991-92	3,644	9,729	780	9,302
1992-93	3,722	9,876	760	9,429
1993-94	3,848	9,938	662	9,346
1994-95	3,709	9,715	775	9,095
1995-96	3,666	9,630	771	9,039
1996-97	3,737	9,436	706	8,941
1997-98	3,570	9,527	802	9,047
1998-99	3,468	9,772	779	9,136
1998-99	3,493	9,608	-	9,066

** 1, 2

¹ Note: Total enrollment includes Undergraduate, Graduate and Law School students and excludes students enrolled in *Project Acceleration* program.

² Source: Data provided from annual enrollment reports compiled from the university's registration files on the Student Information System (SIS).

ENROLLMENT BY SEMESTER

Undergraduate

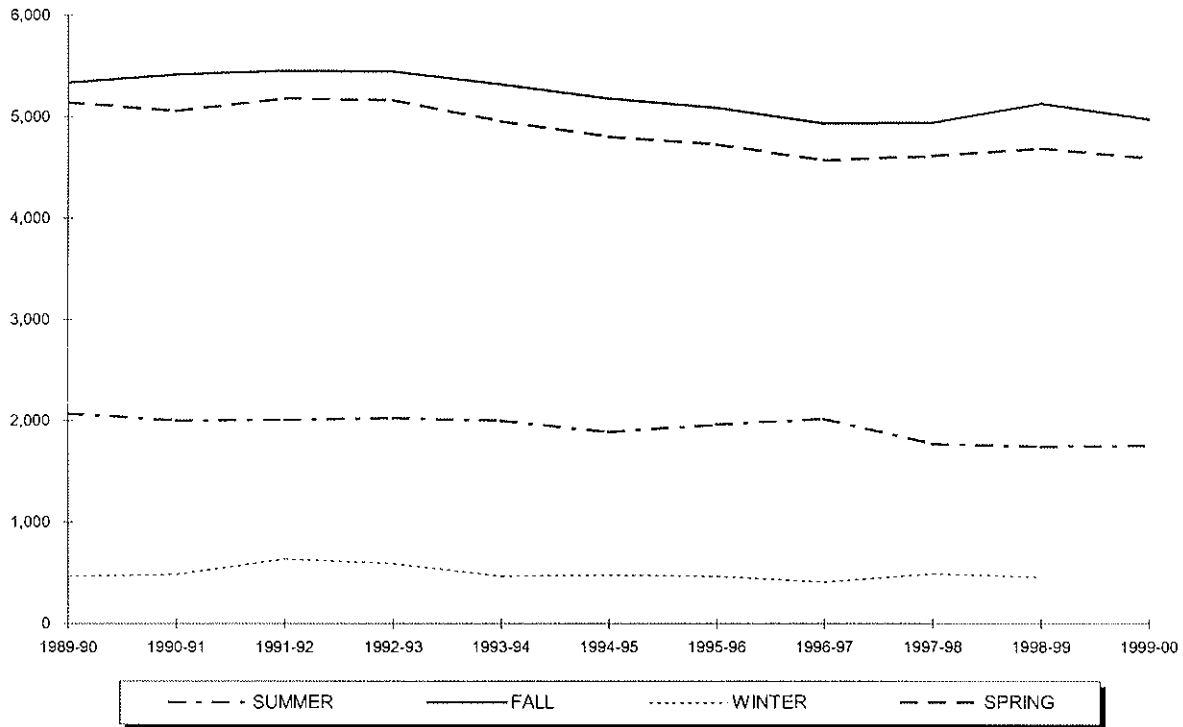

Year	SUMMER	FALL	WINTER	SPRING
1989-90	2,073	5,333	467	5,135
1990-91	2,004	5,415	482	5,056
1991-92	2,009	5,454	637	5,180
1992-93	2,025	5,446	592	5,161
1993-94	2,000	5,318	466	4,958
1994-95	1,887	5,180	479	4,805
1995-96	1,964	5,084	467	4,726
1996-97	2,018	4,936	410	4,572
1997-98	1,777	4,941	493	4,617
1998-99	1,749	5,131	459	4,690
1999-00	1,764	4,977	-	4,593

** 3, 4, 5

³ Note: Undergraduate enrollment excludes students enrolled in *Project Acceleration* program.

⁴ Note: Undergraduate students are seeking baccalaureate degrees in the college of Arts & Sciences, the School of Business, the College of Education & Human Services, the College of Nursing, and the School of Diplomacy & International Relations. Also included in the undergraduate figures are Non-Matriculated enrolled students.

⁵ Source: Data provided from annual enrollment reports compiled from the university's registration files on the Student Information System (SIS).

ENROLLMENT BY SEMESTER

Graduate

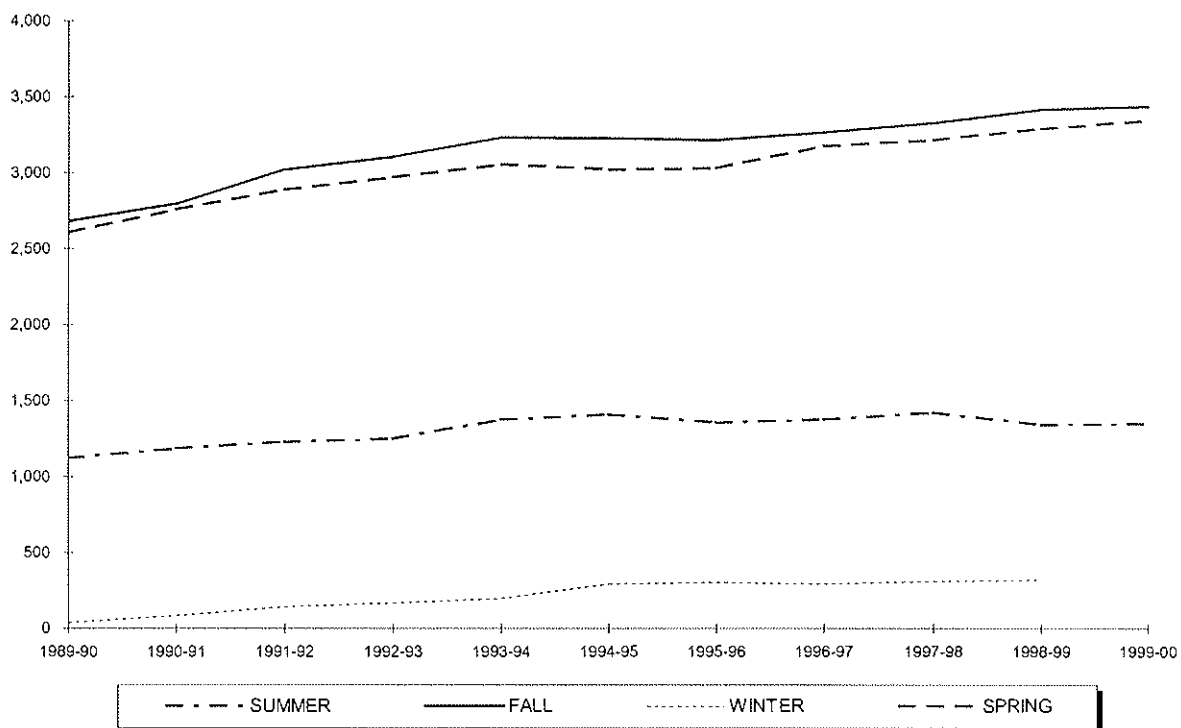

Year	SUMMER	FALL	WINTER	SPRING
1989-90	1,121	2,681	37	2,605
1990-91	1,185	2,793	84	2,757
1991-92	1,227	3,020	143	2,886
1992-93	1,249	3,103	168	2,972
1993-94	1,373	3,231	196	3,055
1994-95	1,409	3,225	296	3,019
1995-96	1,352	3,215	304	3,030
1996-97	1,374	3,265	296	3,177
1997-98	1,419	3,327	309	3,214
1998-99	1,339	3,418	320	3,288
1999-00	1,348	3,436	-	3,344

** 6, 7

⁶ **Note:** Graduate students already hold an undergraduate degree and are seeking degrees at the post-baccalaureate level in the College of Arts & Sciences, the School of Business, the College of Education & Human Services, the College of Nursing, the School of Diplomacy & International Relations, the School of Theology and the School of Graduate Medical Education. Also included in the graduate figures are Non-Matriculated enrolled students.

⁷ **Source:** Data provided from annual enrollment reports compiled from the university's registration files on the Student Information System (SIS).

ENROLLMENT BY SEMESTER

Law School

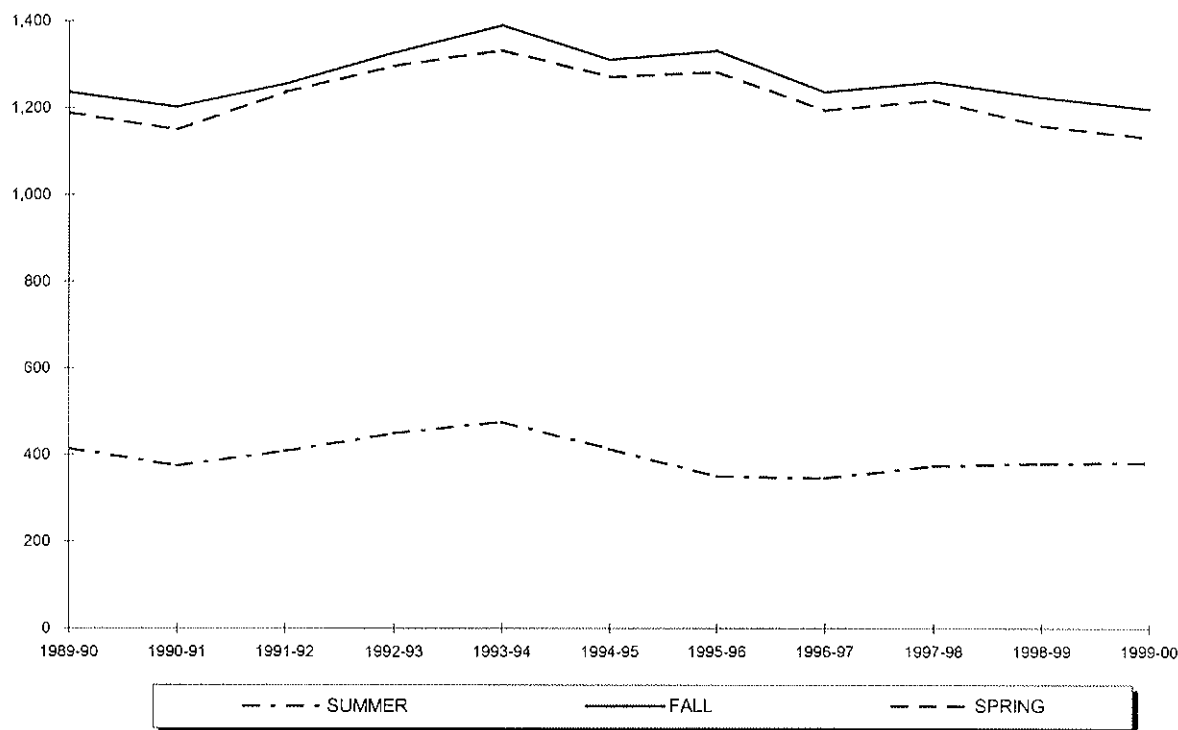

Year	SUMMER	FALL	WINTER	SPRING
1989-90	415	1,236	-	1,188
1990-91	373	1,201	-	1,149
1991-92	408	1,255	-	1,236
1992-93	448	1,327	-	1,296
1993-94	475	1,389	-	1,333
1994-95	413	1,310	-	1,271
1995-96	350	1,331	-	1,283
1996-97	345	1,235	-	1,192
1997-98	374	1,259	-	1,216
1998-99	380	1,223	-	1,158
1999-00	381	1,195	-	1,129

** 8

⁶ Source: Data provided from annual enrollment reports compiled from the university's registration files on the Student Information System (SIS).

ENROLLMENT BY SEMESTER

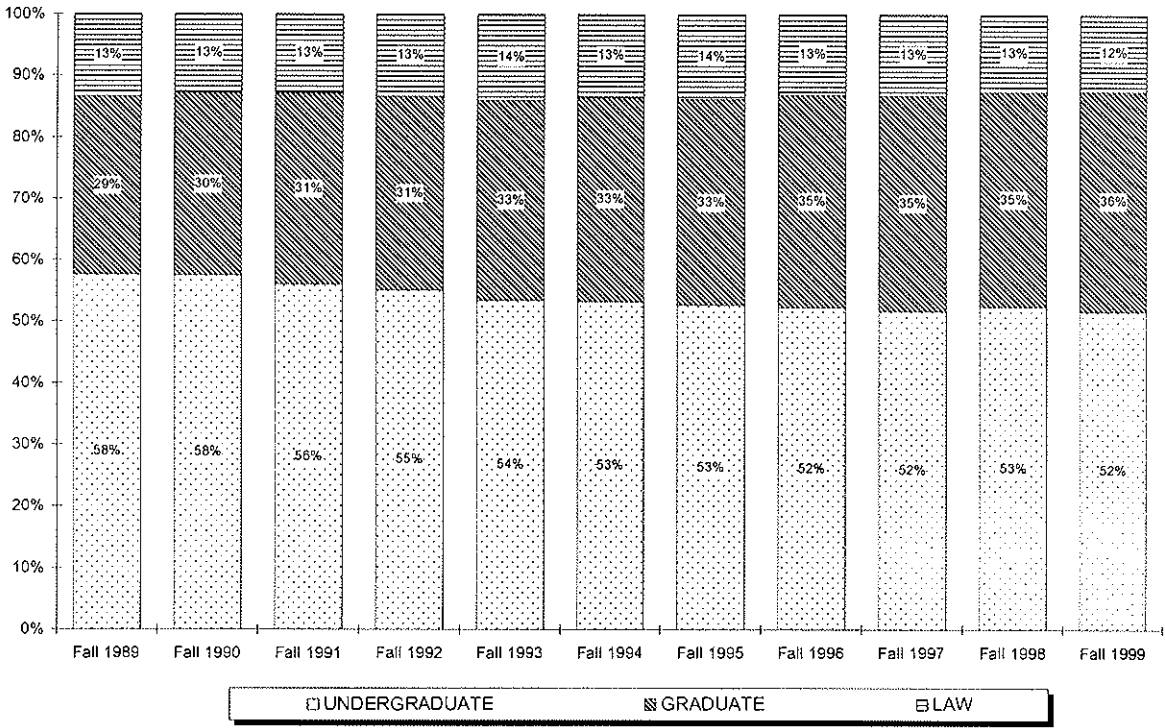
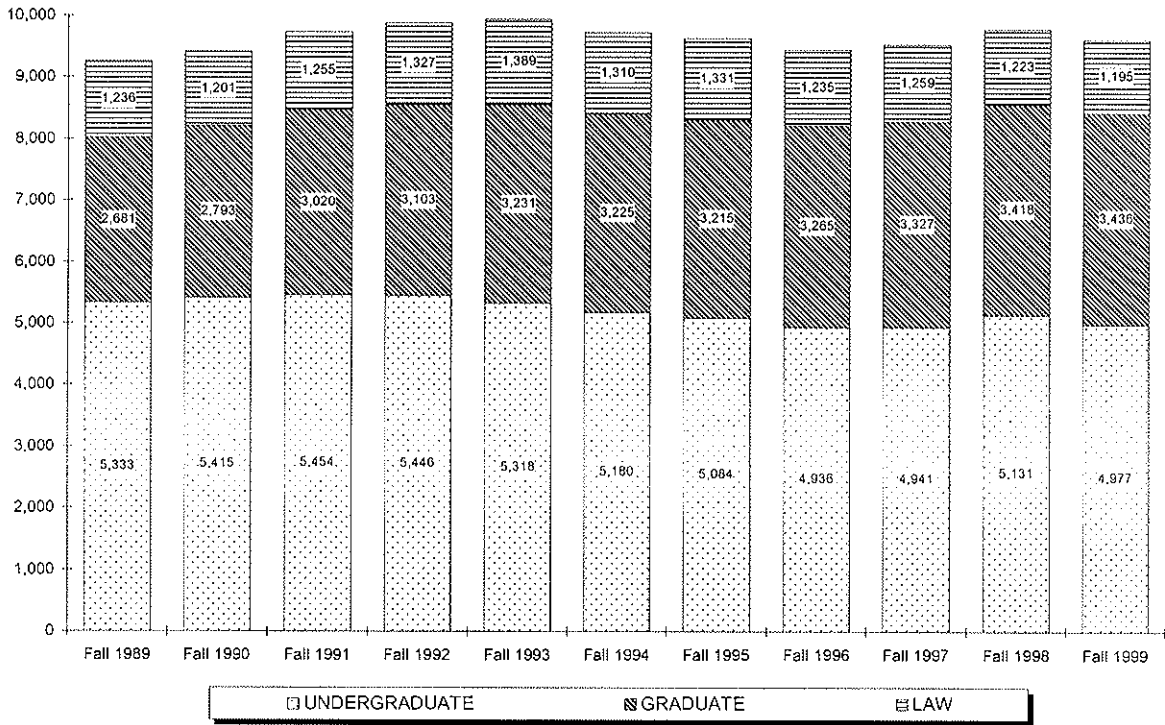

ENROLLMENT BY COLLEGE

All Schools Undergraduate

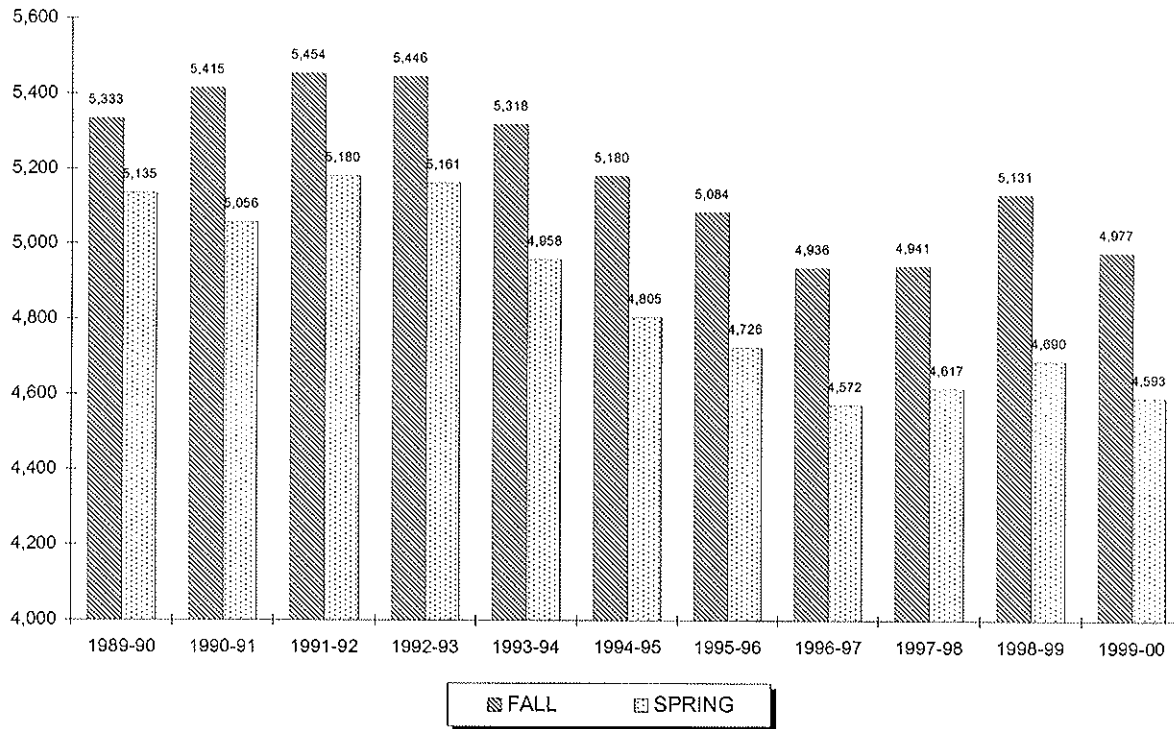

Year	FALL			SPRING		
	Full	Part	Total	Full	Part	Total
1989-90	4,420	913	5,333	4,153	982	5,135
1990-91	4,473	942	5,415	4,204	852	5,056
1991-92	4,442	1,012	5,454	4,159	1,021	5,180
1992-93	4,434	1,012	5,446	4,101	1,060	5,161
1993-94	4,398	920	5,318	3,996	962	4,958
1994-95	4,204	976	5,180	3,878	927	4,805
1995-96	4,165	919	5,084	3,826	900	4,726
1996-97	4,096	840	4,936	3,757	815	4,572
1997-98	4,174	767	4,941	3,858	759	4,617
1998-99	4,409	722	5,131	4,001	689	4,690
1999-00	4,327	650	4,977	3,901	692	4,593

** 1, 2, 3, 4

¹ Note: Undergraduate full-time students are taking 12 or more credits and undergraduate part-time students are taking 11 or fewer credits.

² Note: Undergraduate enrollment excludes students enrolled in *Project Acceleration* program.

³ Note: Undergraduate students are seeking baccalaureate degrees in the College of Arts & Sciences, the School of Business, the College of Education & Human Services, the College of Nursing, and the School of Diplomacy & International Relations. Also included in the undergraduate figures are Non-Matriculated enrolled students.

⁴ Source: Data provided from annual enrollment reports compiled from the university's registration files on the Student Information System (SIS).

ENROLLMENT BY COLLEGE

All Schools Graduate

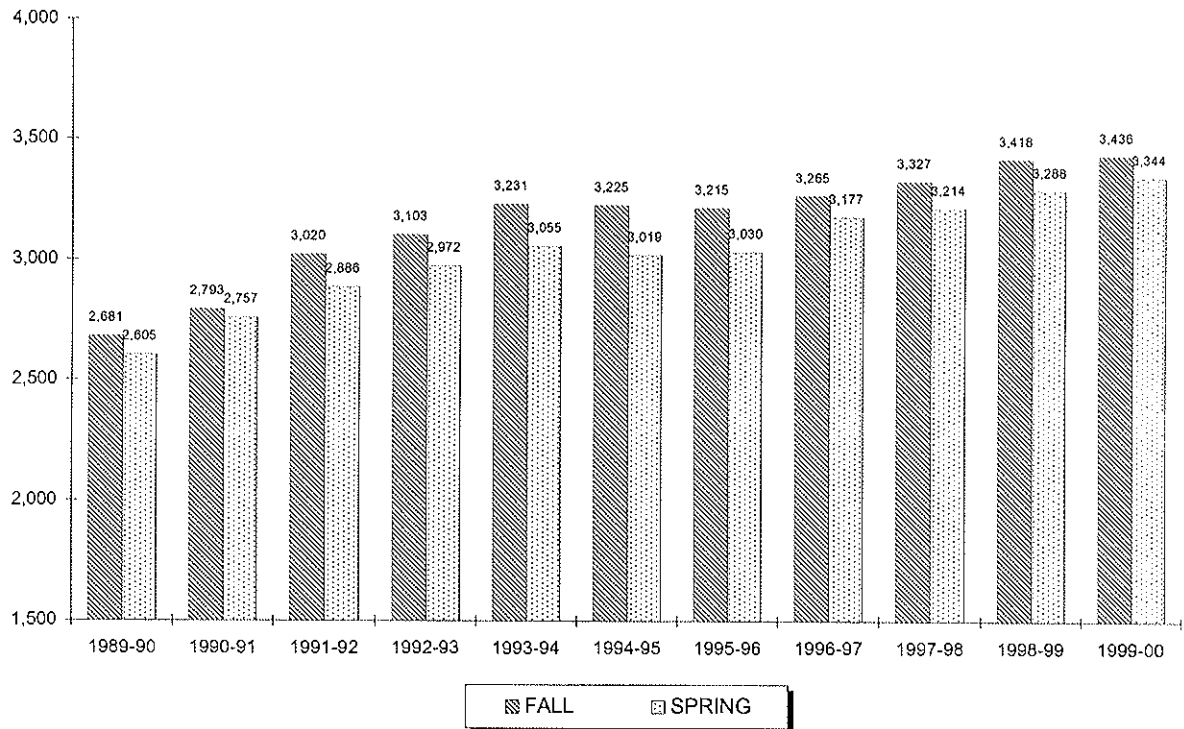

Year	FALL			SPRING		
	Full	Part	Total	Full	Part	Total
1989-90	408	2,273	2,681	410	2,195	2,605
1990-91	438	2,355	2,793	427	2,330	2,757
1991-92	510	2,510	3,020	514	2,372	2,886
1992-93	555	2,548	3,103	518	2,454	2,972
1993-94	550	2,681	3,231	503	2,552	3,055
1994-95	536	2,689	3,225	515	2,504	3,019
1995-96	547	2,668	3,215	490	2,540	3,030
1996-97	517	2,748	3,265	534	2,643	3,177
1997-98	592	2,735	3,327	546	2,668	3,214
1998-99	641	2,777	3,418	604	2,684	3,288
1999-00	762	2,674	3,436	781	2,563	3,344

** 5, 6, 7

⁵ **Note:** Graduate full-time students are taking 9 or more credits and graduate part-time students are taking 8 or fewer credits.⁶ **Note:** Graduate students already hold an undergraduate degree and are seeking degrees at the post-baccalaureate level in the College of Arts & Sciences, the School of Business, the College of Education & Human Services, the College of Nursing, the School of Diplomacy & International Relations, the School of Theology, and the School of Graduate Medical Education. Also included in the graduate figures are Non-Matriculated enrolled students.⁷ **Source:** Data provided from annual enrollment reports compiled from the university's registration files on the Student Information System (SIS).

ENROLLMENT BY COLLEGE

Arts & Sciences Undergraduate

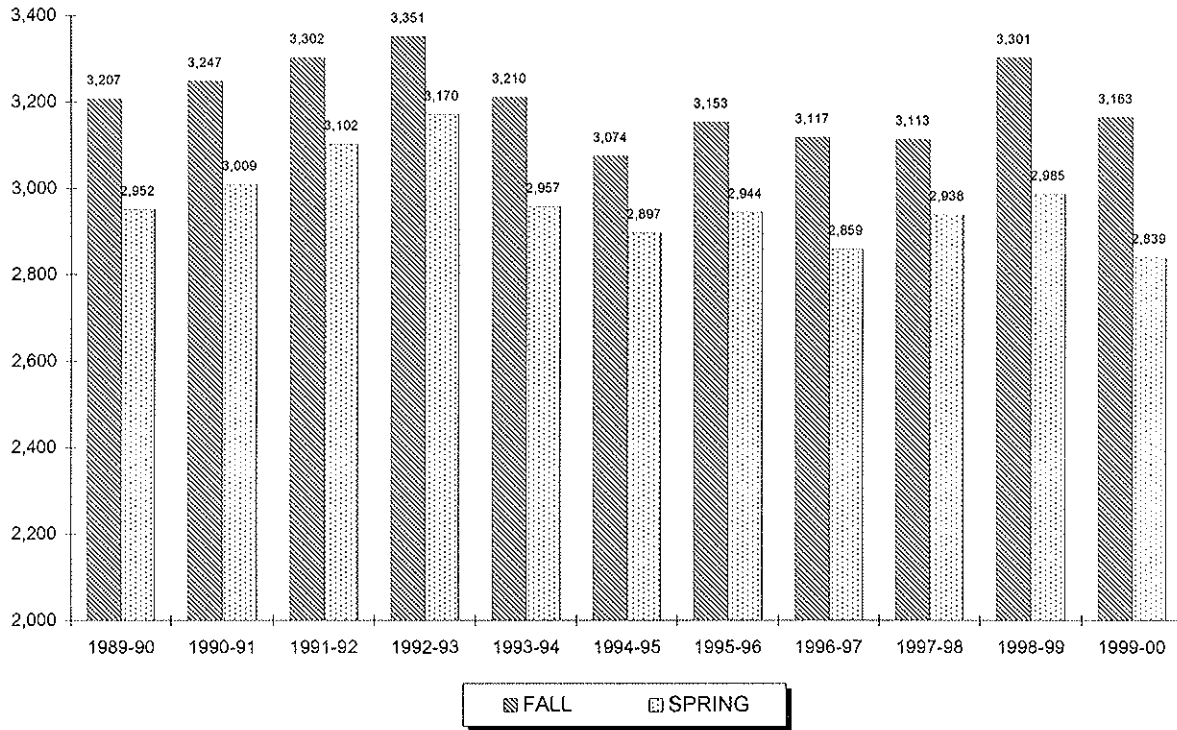

Year	FALL			SPRING		
	Full	Part	Total	Full	Part	Total
1989-90	3,006	201	3,207	2,732	220	2,952
1990-91	3,045	202	3,247	2,791	218	3,009
1991-92	3,039	263	3,302	2,820	282	3,102
1992-93	3,058	293	3,351	2,831	339	3,170
1993-94	2,966	244	3,210	2,677	280	2,957
1994-95	2,819	255	3,074	2,614	283	2,897
1995-96	2,857	296	3,153	2,598	346	2,944
1996-97	2,827	290	3,117	2,563	296	2,859
1997-98	2,838	275	3,113	2,634	304	2,938
1998-99	3,024	277	3,301	2,700	285	2,985
1999-00	2,905	258	3,163	2,546	293	2,839

** 8, 9

⁸ Note: Undergraduate full-time students are taking 12 or more credits and undergraduate part-time students are taking 11 or fewer credits.

⁹ Source: Data provided from annual enrollment reports compiled from the university's registration files on the Student Information System (SIS).

ENROLLMENT BY COLLEGE

Arts & Sciences Graduate

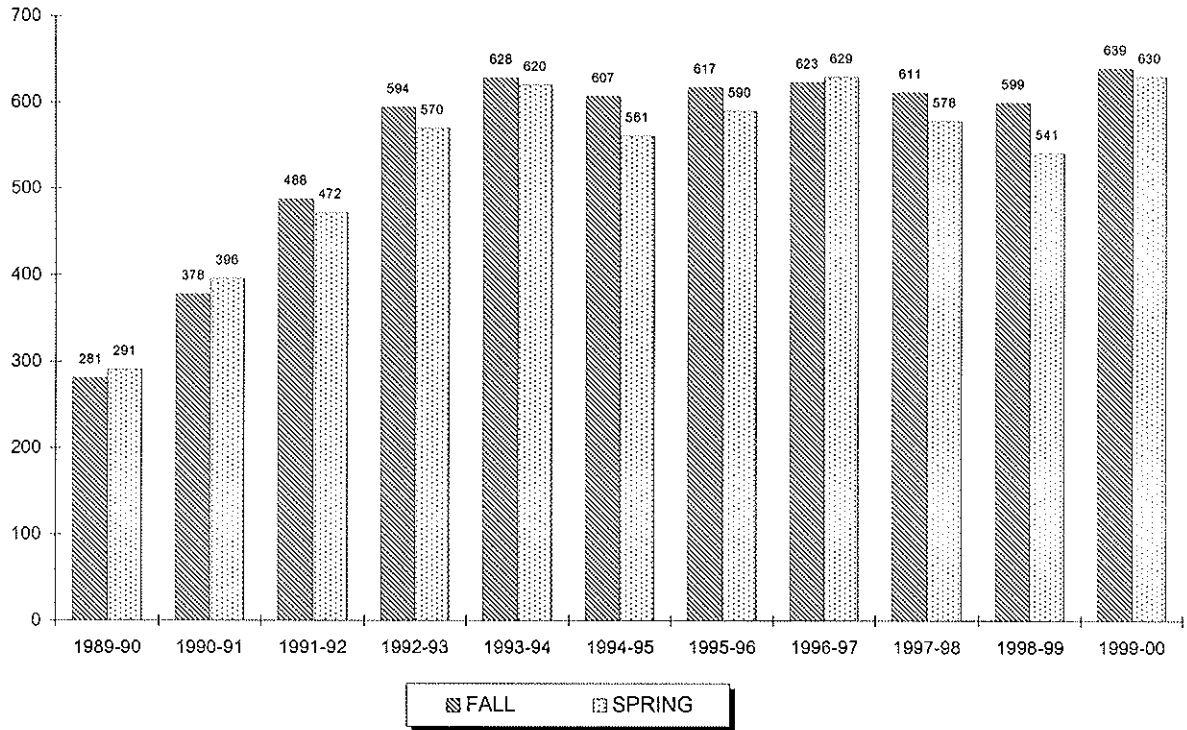

Year	FALL			SPRING		
	Full	Part	Total	Full	Part	Total
1989-90	66	215	281	62	229	291
1990-91	75	303	378	70	326	396
1991-92	108	380	488	96	376	472
1992-93	137	457	594	110	460	570
1993-94	126	502	628	102	518	620
1994-95	109	498	607	102	459	561
1995-96	115	502	617	118	472	590
1996-97	118	505	623	117	512	629
1997-98	119	492	611	89	489	578
1998-99	105	494	599	105	436	541
1999-00	146	493	639	152	478	630

** 10, 11

¹⁰ Note: Graduate full-time students are taking 9 or more credits and graduate part-time students are taking 8 or fewer credits.

¹¹ Source: Data provided from annual enrollment reports compiled from the university's registration files on the Student Information System (SIS).

ENROLLMENT BY COLLEGE

Business Undergraduate

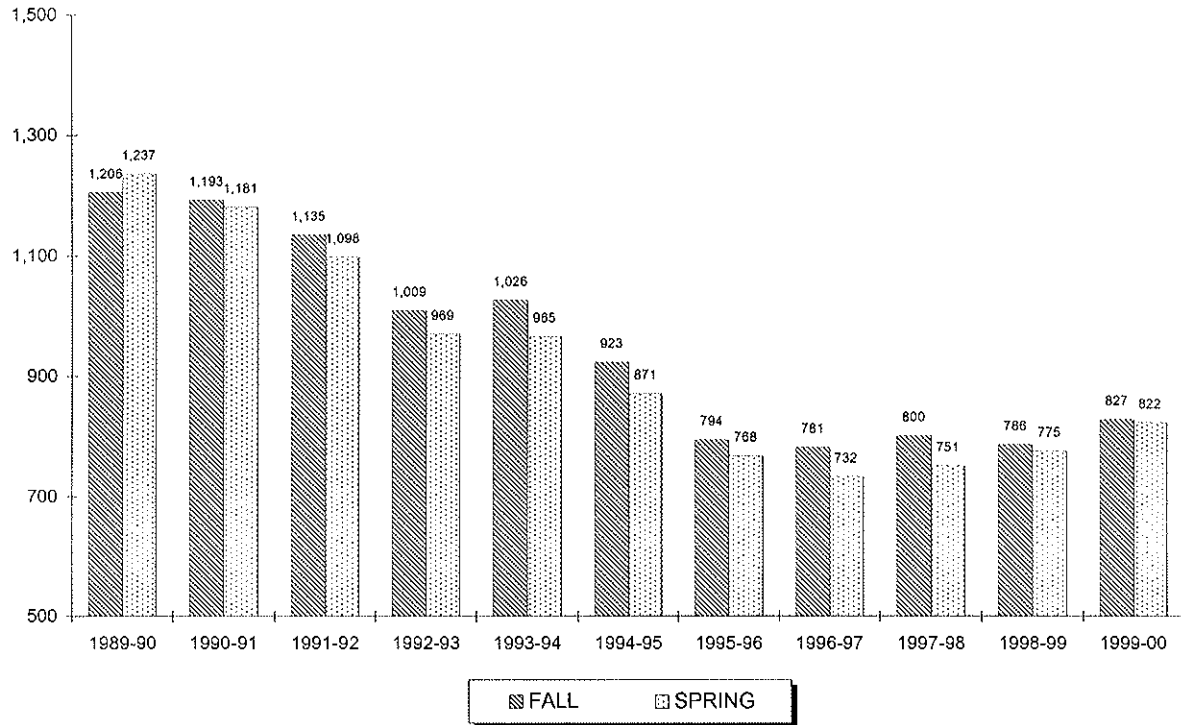

Year	FALL			SPRING		
	Full	Part	Total	Full	Part	Total
1989-90	1,012	194	1,206	1,049	188	1,237
1990-91	996	197	1,193	1,000	181	1,181
1991-92	944	191	1,135	902	196	1,098
1992-93	823	186	1,009	786	183	969
1993-94	840	186	1,026	788	177	965
1994-95	760	163	923	701	170	871
1995-96	637	157	794	612	156	768
1996-97	635	146	781	607	125	732
1997-98	687	113	800	648	103	751
1998-99	703	83	786	683	92	775
1999-00	733	94	827	725	97	822

** 12, 13

¹² Note: Undergraduate full-time students are taking 12 or more credits and undergraduate part-time students are taking 11 or fewer credits.

¹³ Source: Data provided from annual enrollment reports compiled from the university's registration files on the Student Information System (SIS).

ENROLLMENT BY COLLEGE

Business Graduate

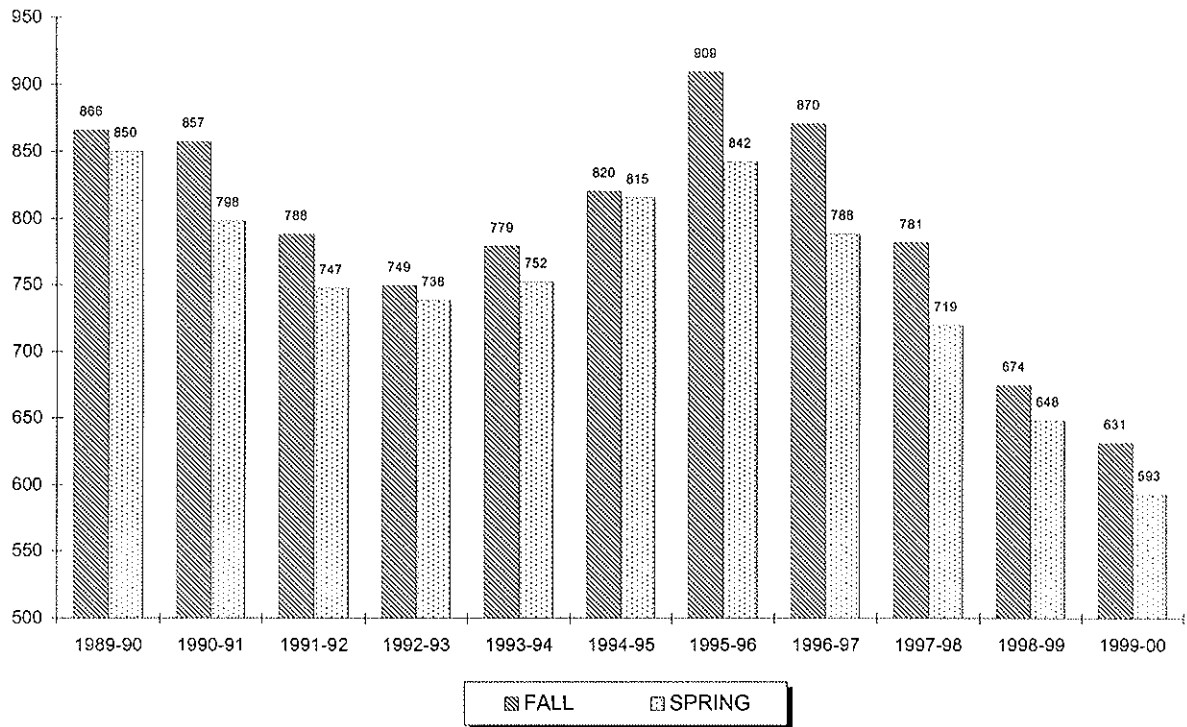

Year	FALL			SPRING		
	Full	Part	Total	Full	Part	Total
1989-90	83	783	866	86	764	850
1990-91	91	766	857	85	713	798
1991-92	85	703	788	82	665	747
1992-93	76	673	749	81	657	738
1993-94	87	692	779	85	667	752
1994-95	99	721	820	107	708	815
1995-96	103	806	909	80	762	842
1996-97	94	776	870	100	688	788
1997-98	83	698	781	79	640	719
1998-99	93	581	674	72	576	648
1999-00	96	535	631	101	492	593

** 14, 15

¹⁴ Note: Graduate full-time students are taking 9 or more credits and graduate part-time students are taking 8 or fewer credits.

¹⁵ Source: Data provided from annual enrollment reports compiled from the university's registration files on the Student Information System (SIS).

ENROLLMENT BY COLLEGE

Education Undergraduate

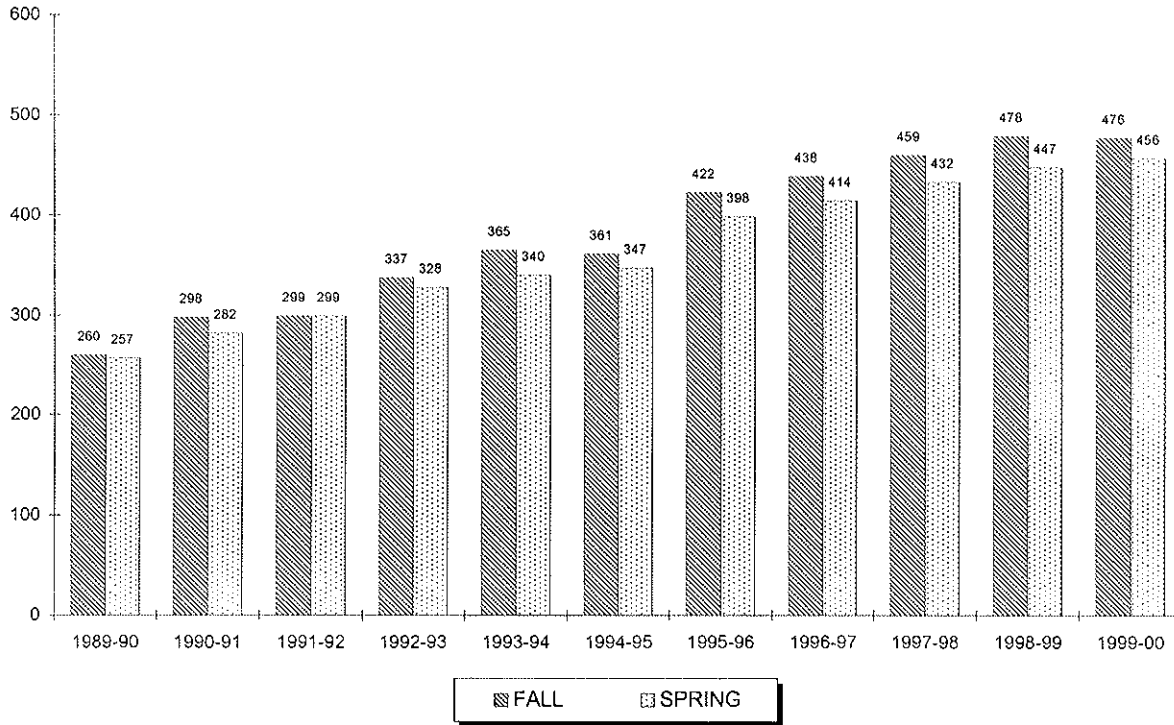

Year	FALL			SPRING		
	Full	Part	Total	Full	Part	Total
1989-90	243	17	260	233	24	257
1990-91	264	34	298	258	24	282
1991-92	276	23	299	272	27	299
1992-93	316	21	337	299	29	328
1993-94	335	30	365	308	32	340
1994-95	340	21	361	319	28	347
1995-96	386	36	422	376	22	398
1996-97	398	40	438	382	32	414
1997-98	428	31	459	390	42	432
1998-99	433	45	478	401	46	447
1999-00	431	45	476	399	57	456

** 16, 17

¹⁶ Note: Undergraduate full-time students are taking 12 or more credits and undergraduate part-time students are taking 11 or fewer credits.

¹⁷ Source: Data provided from annual enrollment reports compiled from the university's registration files on the Student Information System (SIS).

ENROLLMENT BY COLLEGE

Education Graduate

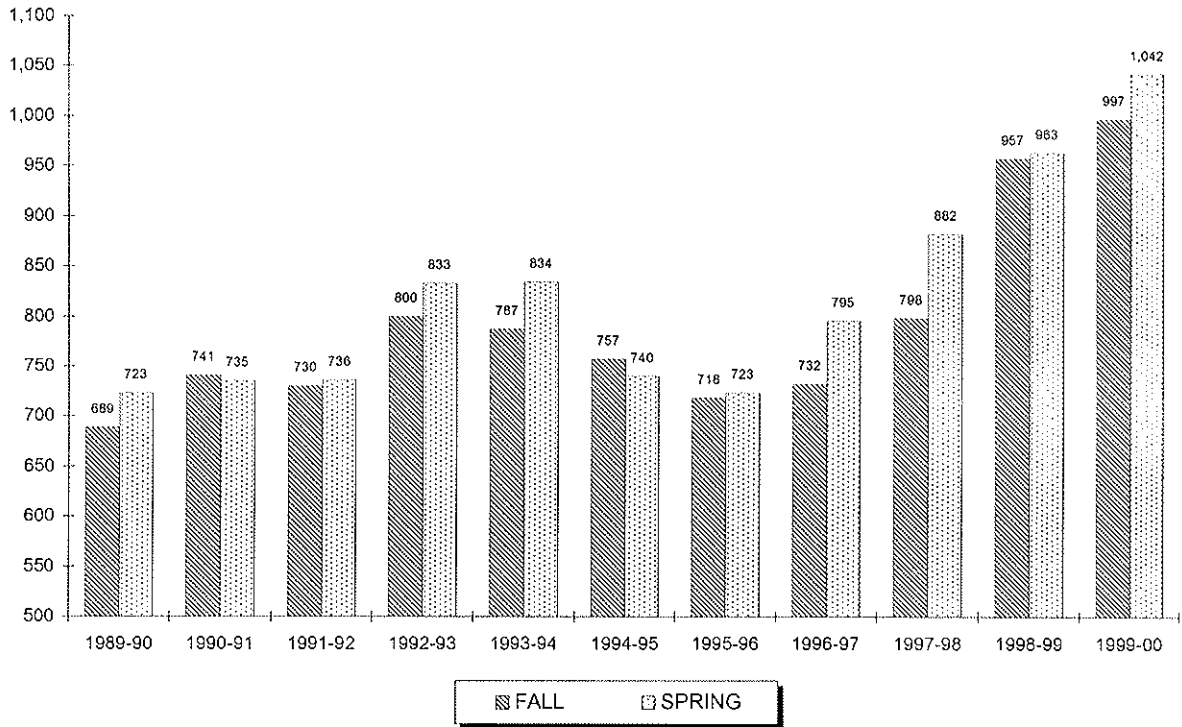

Year	FALL			SPRING		
	Full	Part	Total	Full	Part	Total
1989-90	115	574	689	132	591	723
1990-91	126	615	741	124	611	735
1991-92	126	604	730	145	591	736
1992-93	164	636	800	165	668	833
1993-94	178	609	787	174	660	834
1994-95	166	591	757	154	586	740
1995-96	169	549	718	171	552	723
1996-97	162	570	732	167	628	795
1997-98	215	583	798	217	665	882
1998-99	214	743	957	206	757	963
1999-00	234	763	997	258	784	1,042

** 18, 19

¹⁸ Note: Graduate full-time students are taking 9 or more credits and graduate part-time students are taking 8 or fewer credits.

¹⁹ Source: Data provided from annual enrollment reports compiled from the university's registration files on the Student Information System (SIS).

ENROLLMENT BY COLLEGE

Nursing Undergraduate

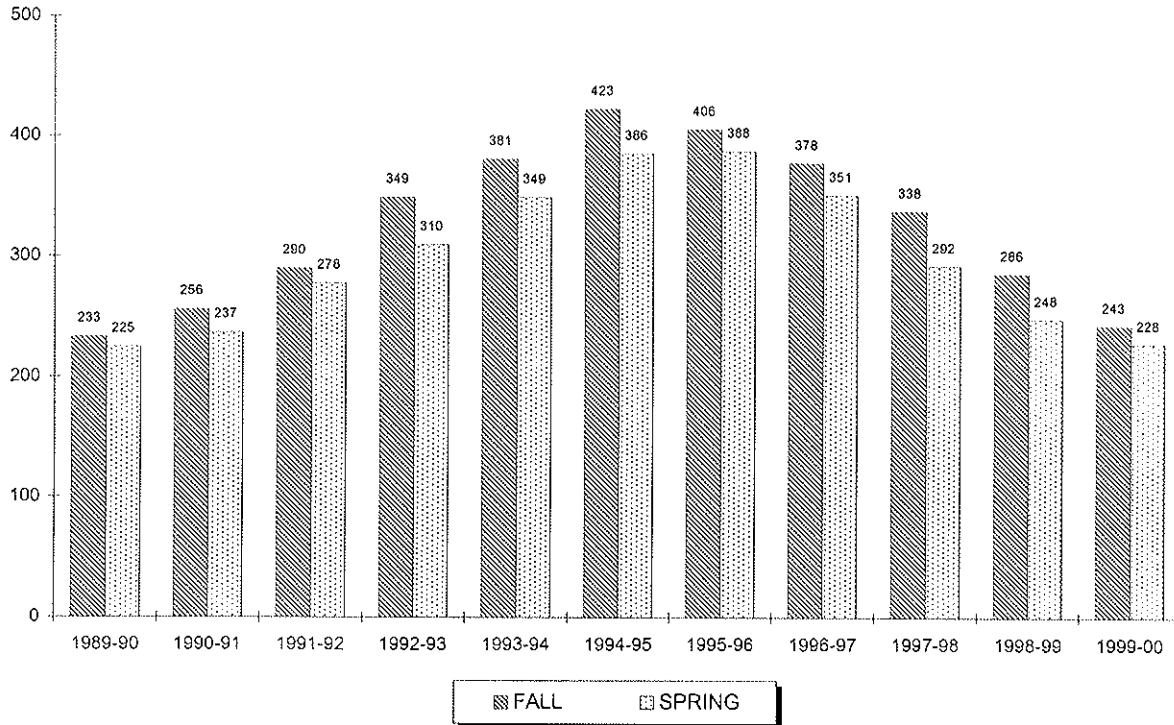

Year	FALL			SPRING		
	Full	Part	Total	Full	Part	Total
1989-90	150	83	233	132	93	225
1990-91	156	100	256	150	87	237
1991-92	170	120	290	153	125	278
1992-93	224	125	349	182	128	310
1993-94	245	136	381	215	134	349
1994-95	276	147	423	240	146	386
1995-96	280	126	406	237	151	388
1996-97	233	145	378	201	150	351
1997-98	210	128	338	170	122	292
1998-99	186	100	286	165	83	248
1999-00	163	80	243	138	90	228

** 20, 21

²⁰ Note: Undergraduate full-time students are taking 12 or more credits and undergraduate part-time students are taking 11 or fewer credits.

²¹ Source: Data provided from annual enrollment reports compiled from the university's registration files on the Student Information System (SIS).

ENROLLMENT BY COLLEGE

Nursing Graduate

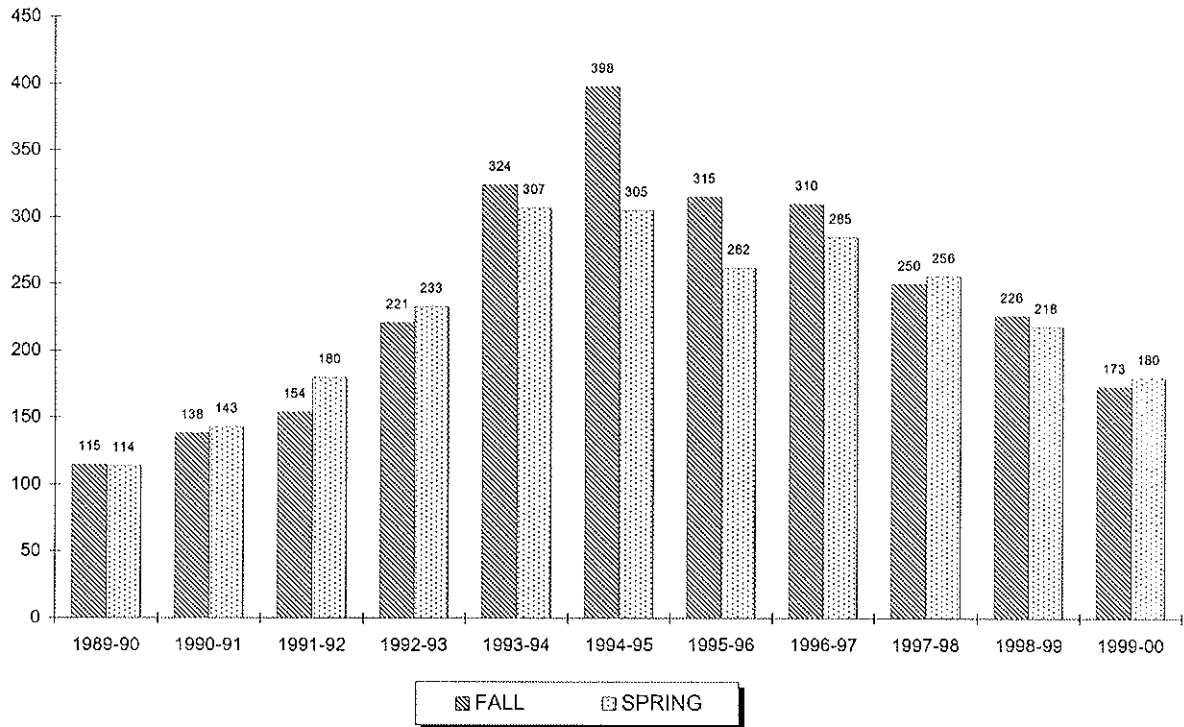

Year	FALL			SPRING		
	Full	Part	Total	Full	Part	Total
1989-90	27	88	115	25	89	114
1990-91	25	113	138	22	121	143
1991-92	22	132	154	28	152	180
1992-93	27	194	221	23	210	233
1993-94	19	305	324	14	293	307
1994-95	32	366	398	23	282	305
1995-96	17	298	315	12	250	262
1996-97	16	294	310	13	272	285
1997-98	8	242	250	6	250	256
1998-99	10	216	226	10	208	218
1999-00	12	161	173	12	168	180

** 22, 23

²² Note: Graduate full-time students are taking 9 or more credits and graduate part-time students are taking 8 or fewer credits.

²³ Source: Data provided from annual enrollment reports compiled from the university's registration files on the Student Information System (SIS).

ENROLLMENT BY COLLEGE

Diplomacy & International Relations Undergraduate

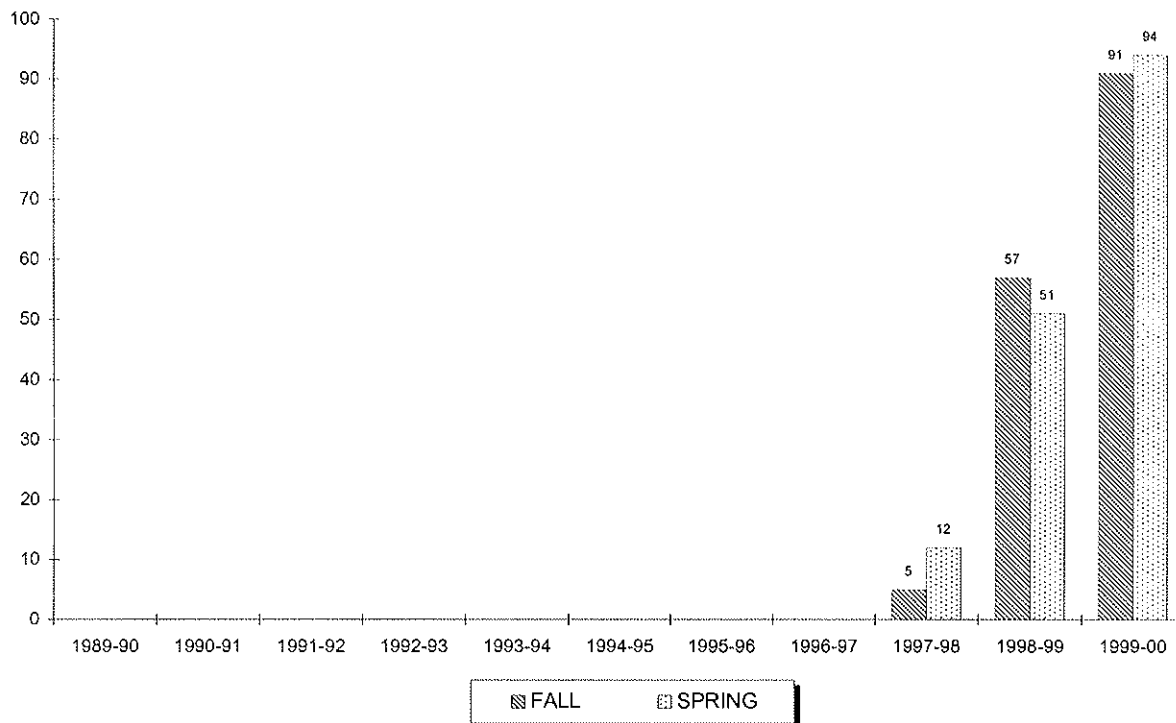

Year	FALL			SPRING		
	Full	Part	Total	Full	Part	Total
1989-90	-	-	0	-	-	0
1990-91	-	-	0	-	-	0
1991-92	-	-	0	-	-	0
1992-93	-	-	0	-	-	0
1993-94	-	-	0	-	-	0
1994-95	-	-	0	-	-	0
1995-96	-	-	0	-	-	0
1996-97	-	-	0	-	-	0
1997-98	5	0	5	12	0	12
1998-99	57	0	57	49	2	51
1999-00	90	1	91	89	5	94

**24, 25

²⁴ Note: Undergraduate full-time students are taking 12 or more credits and undergraduate part-time students are taking 11 or fewer credits.

²⁵ Source: Data provided from annual enrollment reports compiled from the university's registration files on the Student Information System (SIS).

ENROLLMENT BY COLLEGE

Diplomacy & International Relations Graduate

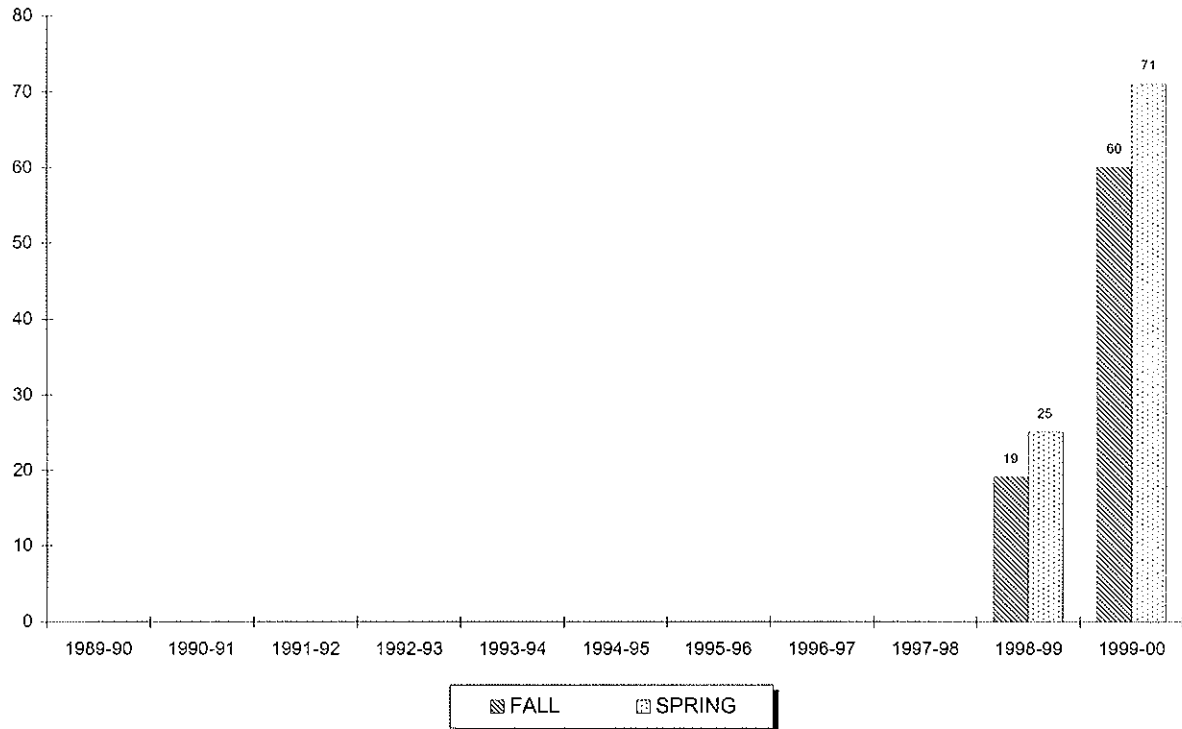

Year	FALL			SPRING		
	Full	Part	Total	Full	Part	Total
1989-90	-	-	0	-	-	0
1990-91	-	-	0	-	-	0
1991-92	-	-	0	-	-	0
1992-93	-	-	0	-	-	0
1993-94	-	-	0	-	-	0
1994-95	-	-	0	-	-	0
1995-96	-	-	0	-	-	0
1996-97	-	-	0	-	-	0
1997-98	-	-	0	-	-	0
1998-99	13	6	19	18	7	25
1999-00	34	26	60	44	27	71

**26, 27

²⁶ Note: Undergraduate full-time students are taking 12 or more credits and undergraduate part-time students are taking 11 or fewer credits.

²⁷ Source: Data provided from annual enrollment reports compiled from the university's registration files on the Student Information System (SIS).

ENROLLMENT BY COLLEGE

Non-Matriculated Undergraduate

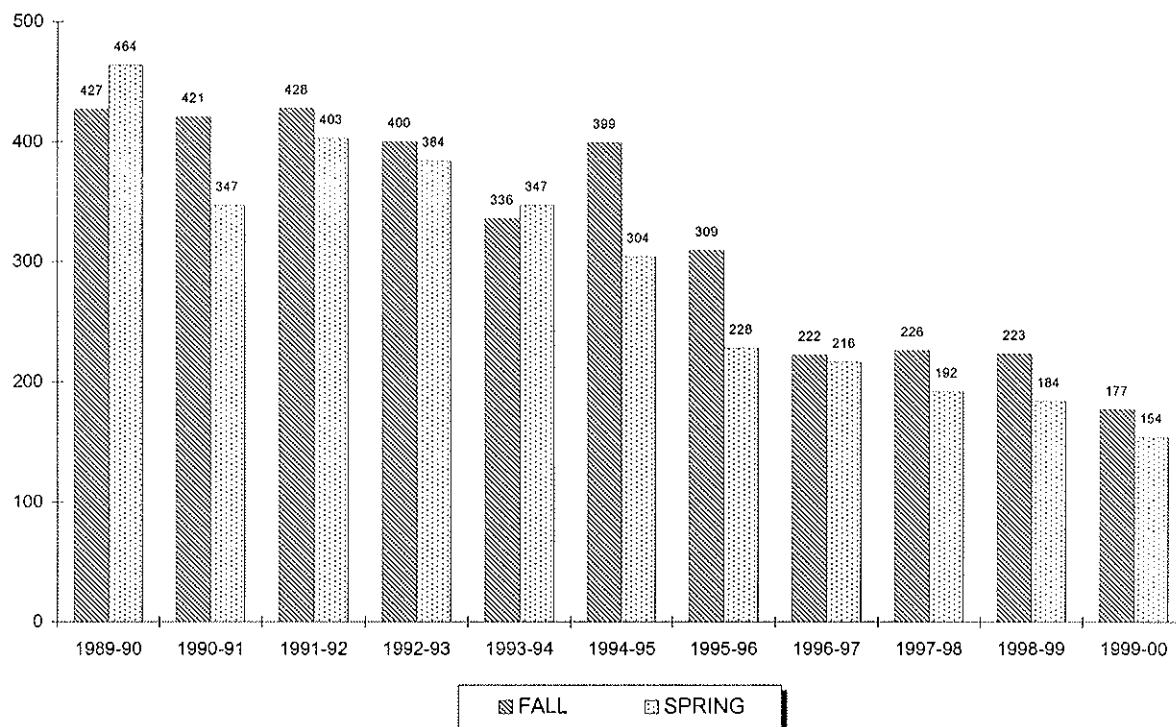

Year	FALL			SPRING		
	Full	Part	Total	Full	Part	Total
1989-90	9	418	427	7	457	464
1990-91	12	409	421	5	342	347
1991-92	13	415	428	12	391	403
1992-93	13	387	400	3	381	384
1993-94	12	324	336	8	339	347
1994-95	9	390	399	4	300	304
1995-96	5	304	309	3	225	228
1996-97	3	219	222	4	212	216
1997-98	6	220	226	4	188	192
1998-99	6	217	223	3	181	184
1999-00	5	172	177	4	150	154

** 28, 29

²⁸ Note: Undergraduate full-time students are taking 12 or more credits and undergraduate part-time students are taking 11 or fewer credits.

²⁹ Source: Data provided from annual enrollment reports compiled from the university's registration files on the Student Information System (SIS).

ENROLLMENT BY COLLEGE

Non-Matriculated Graduate

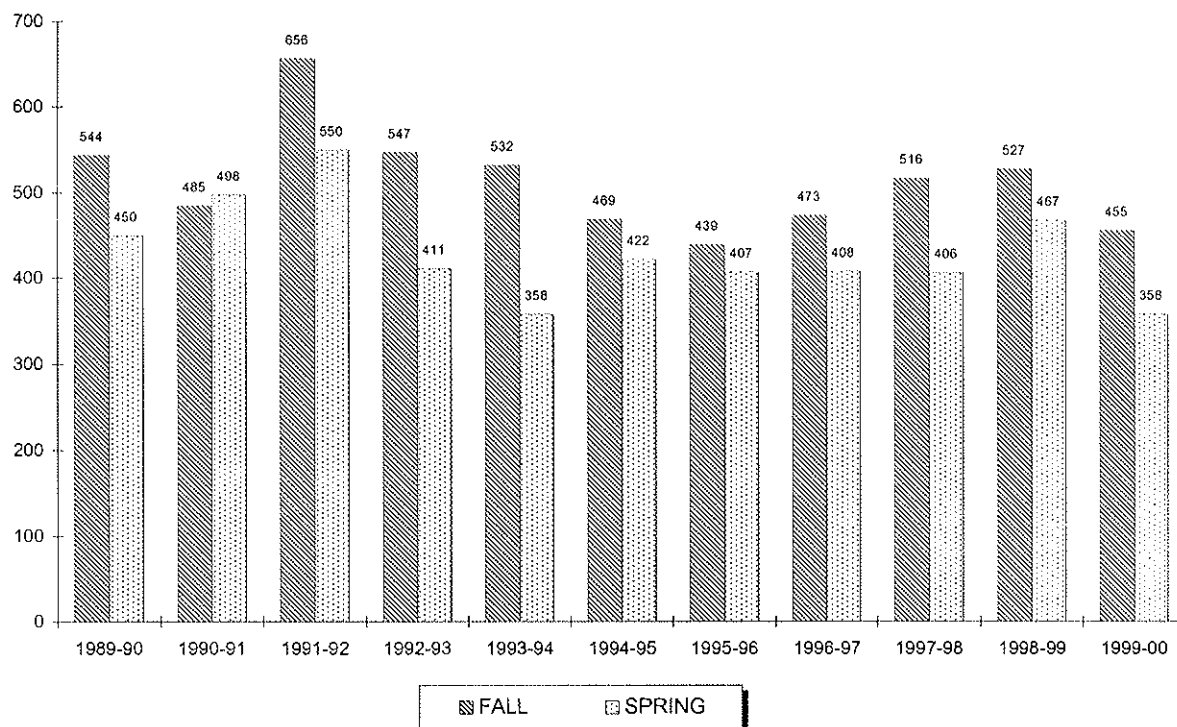

Year	FALL			SPRING		
	Full	Part	Total	Full	Part	Total
1989-90	12	532	544	7	443	450
1990-91	20	465	485	14	484	498
1991-92	42	614	656	28	522	550
1992-93	23	524	547	8	403	411
1993-94	19	513	532	7	351	358
1994-95	15	454	469	13	409	422
1995-96	17	422	439	8	399	407
1996-97	8	465	473	27	381	408
1997-98	12	504	516	14	392	406
1998-99	27	500	527	15	452	467
1999-00	12	443	455	9	349	358

** 30, 31

³⁰ Note: Graduate full-time students are taking 9 or more credits and graduate part-time students are taking 8 or fewer credits.³¹ Source: Data provided from annual enrollment reports compiled from the university's registration files on the Student Information System (SIS).

ENROLLMENT BY COLLEGE

Theology Graduate

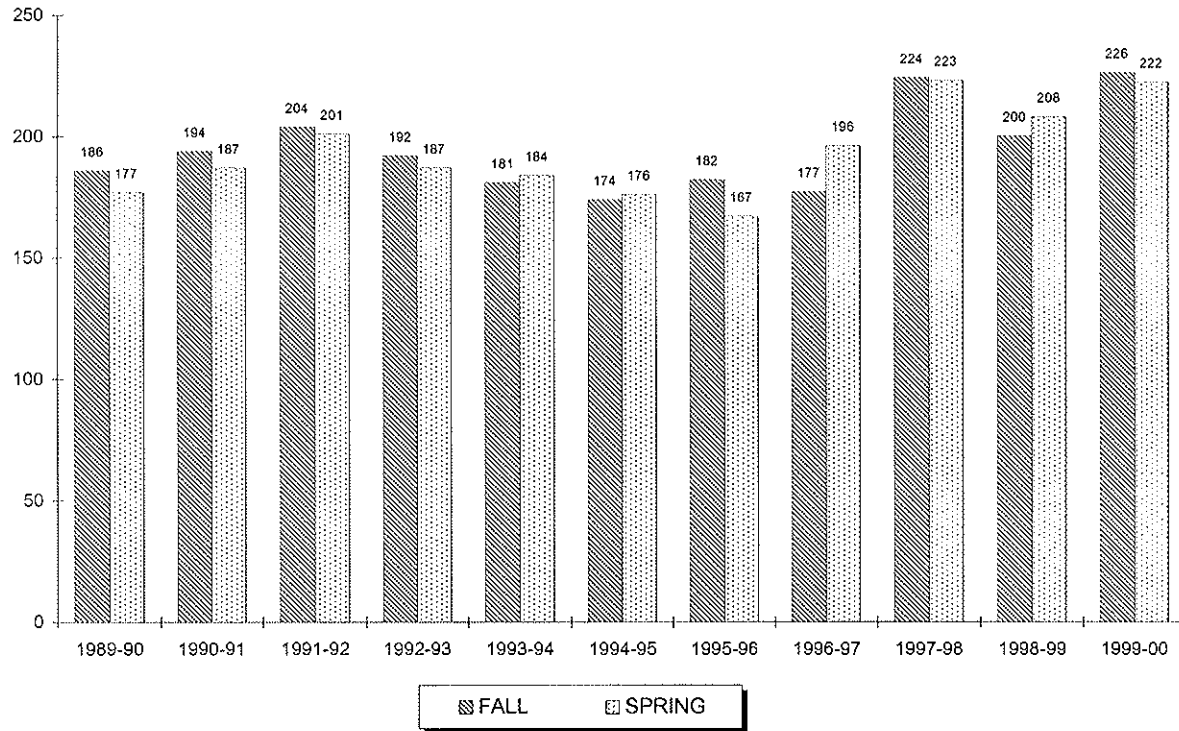

Year	FALL			SPRING		
	Full	Part	Total	Full	Part	Total
1989-90	105	81	186	98	79	177
1990-91	101	93	194	112	75	187
1991-92	127	77	204	135	66	201
1992-93	128	64	192	131	56	187
1993-94	121	60	181	121	63	184
1994-95	115	59	174	116	60	176
1995-96	97	85	182	73	94	167
1996-97	85	92	177	78	118	196
1997-98	93	131	224	83	140	223
1998-99	83	117	200	84	124	208
1999-00	100	126	226	79	143	222

** 32, 33

³² Note: Graduate full-time students are taking 9 or more credits and graduate part-time students are taking 8 or fewer credits.

³³ Source: Data provided from annual enrollment reports compiled from the university's registration files on the Student Information System (SIS).

ENROLLMENT BY COLLEGE

Graduate Medical Education

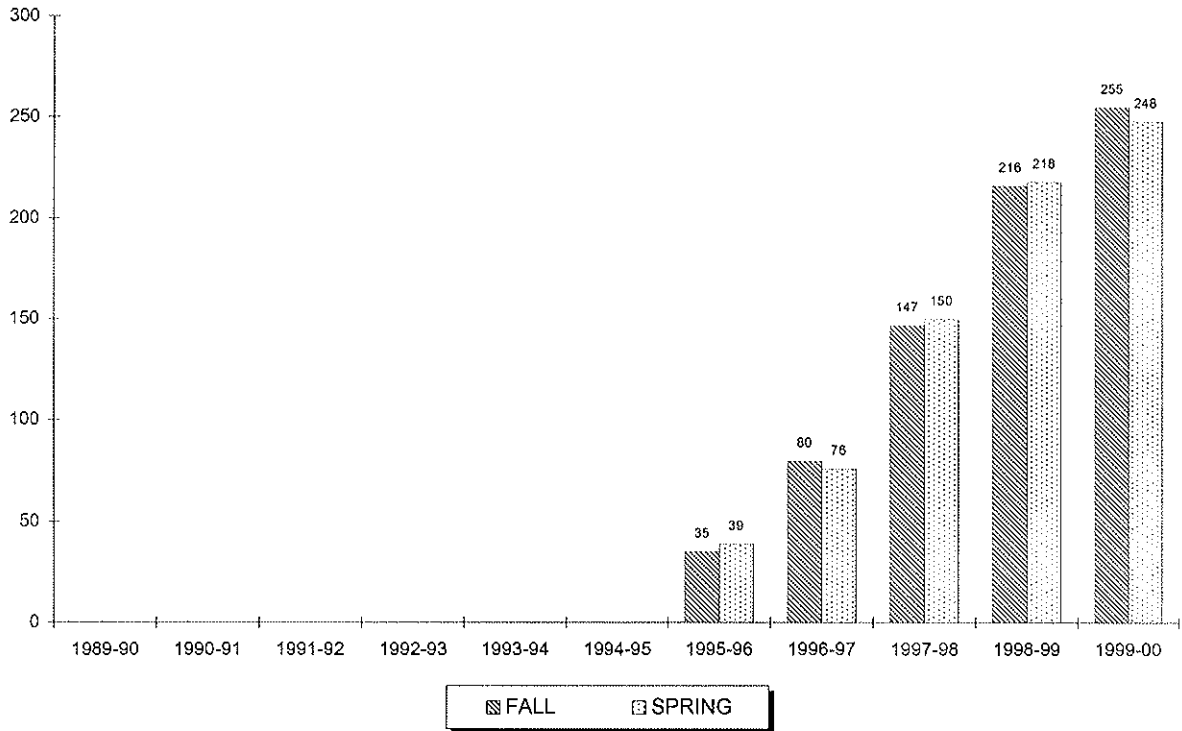

Year	FALL			SPRING		
	Full	Part	Total	Full	Part	Total
1989-90	-	-	0	-	-	0
1990-91	-	-	0	-	-	0
1991-92	-	-	0	-	-	0
1992-93	-	-	0	-	-	0
1993-94	-	-	0	-	-	0
1994-95	-	-	0	-	-	0
1995-96	29	6	35	28	11	39
1996-97	34	46	80	32	44	76
1997-98	62	85	147	58	92	150
1998-99	96	120	216	94	124	218
1999-00	128	127	255	126	122	248

** 34, 35

³⁴ Note: Graduate full-time students are taking 9 or more credits and graduate part-time students are taking 8 or fewer credits.

³⁵ Source: Data provided from annual enrollment reports compiled from the university's registration files on the Student Information System (SIS).

ENROLLMENT BY COLLEGE

Law School

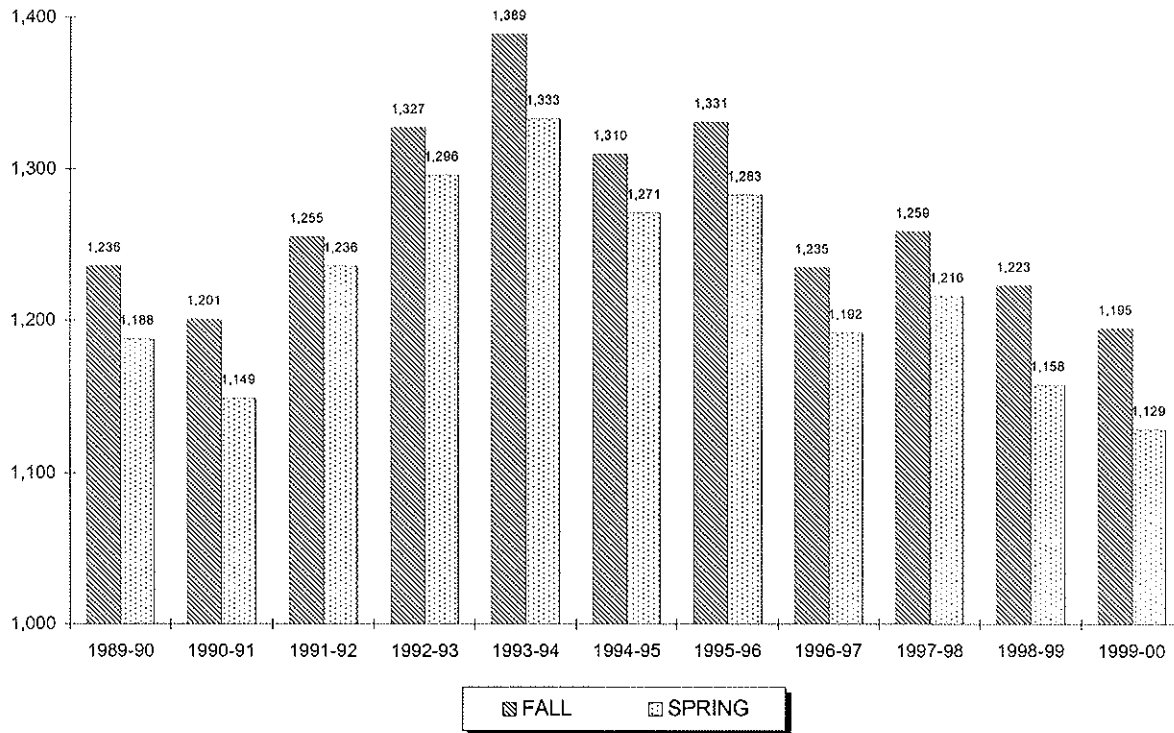

Year	FALL			SPRING		
	Full	Part	Total	Full	Part	Total
1989-90	817	419	1,236	796	392	1,188
1990-91	797	404	1,201	782	367	1,149
1991-92	872	383	1,255	863	373	1,236
1992-93	920	407	1,327	875	421	1,296
1993-94	980	409	1,389	899	434	1,333
1994-95	917	393	1,310	863	408	1,271
1995-96	955	376	1,331	890	393	1,283
1996-97	887	348	1,235	840	352	1,192
1997-98	911	348	1,259	861	355	1,216
1998-99	874	349	1,223	829	329	1,158
1999-00	832	363	1,195	776	353	1,129

** 36, 37

³⁶ Note: Law full-time students are taking 12 or more credits and law part-time students are taking 11 or fewer credits.

³⁷ Source: Data provided from annual enrollment reports compiled from the university's registration files on the Student Information System (SIS).

ENROLLMENT BY COLLEGE

Undergraduate

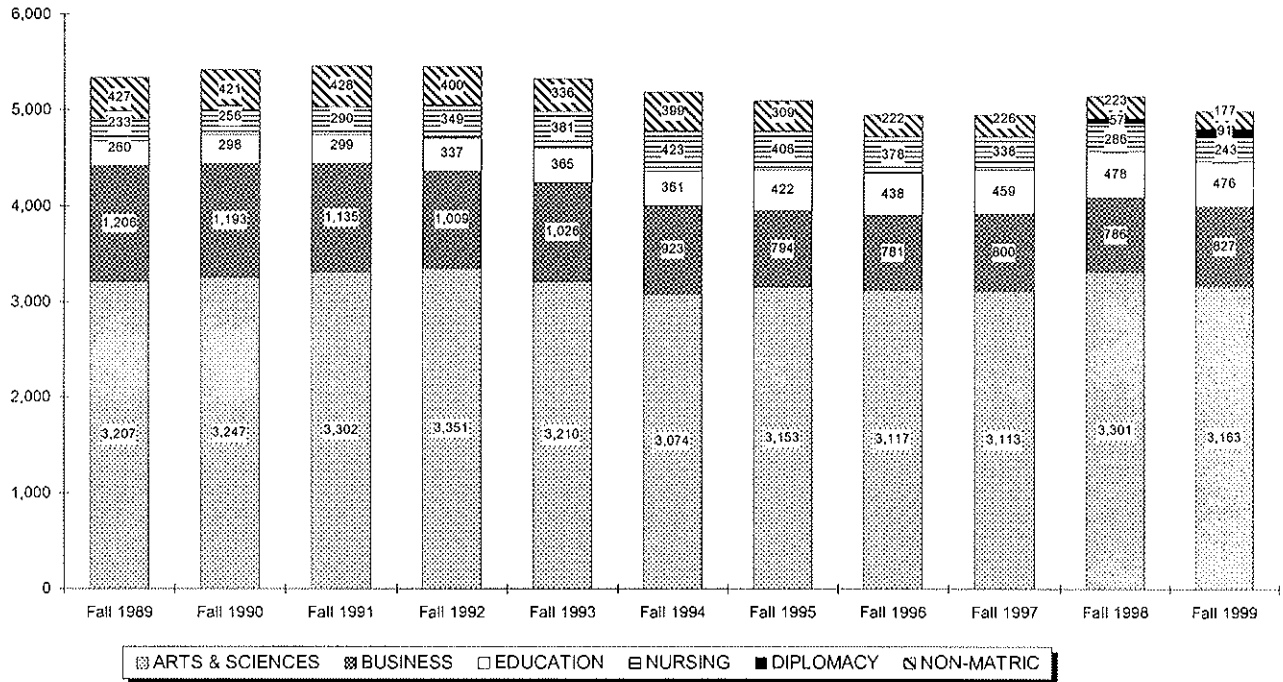

Graduate & Law School

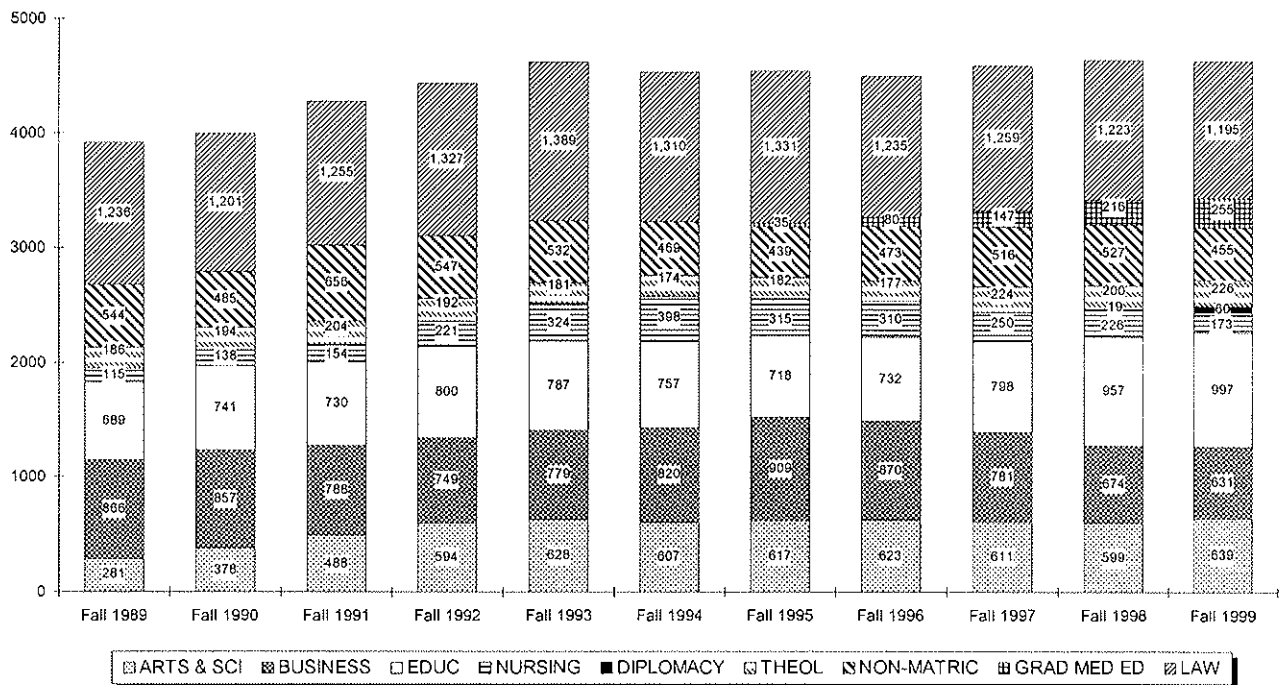

ENROLLMENT BY COLLEGE

Undergraduate

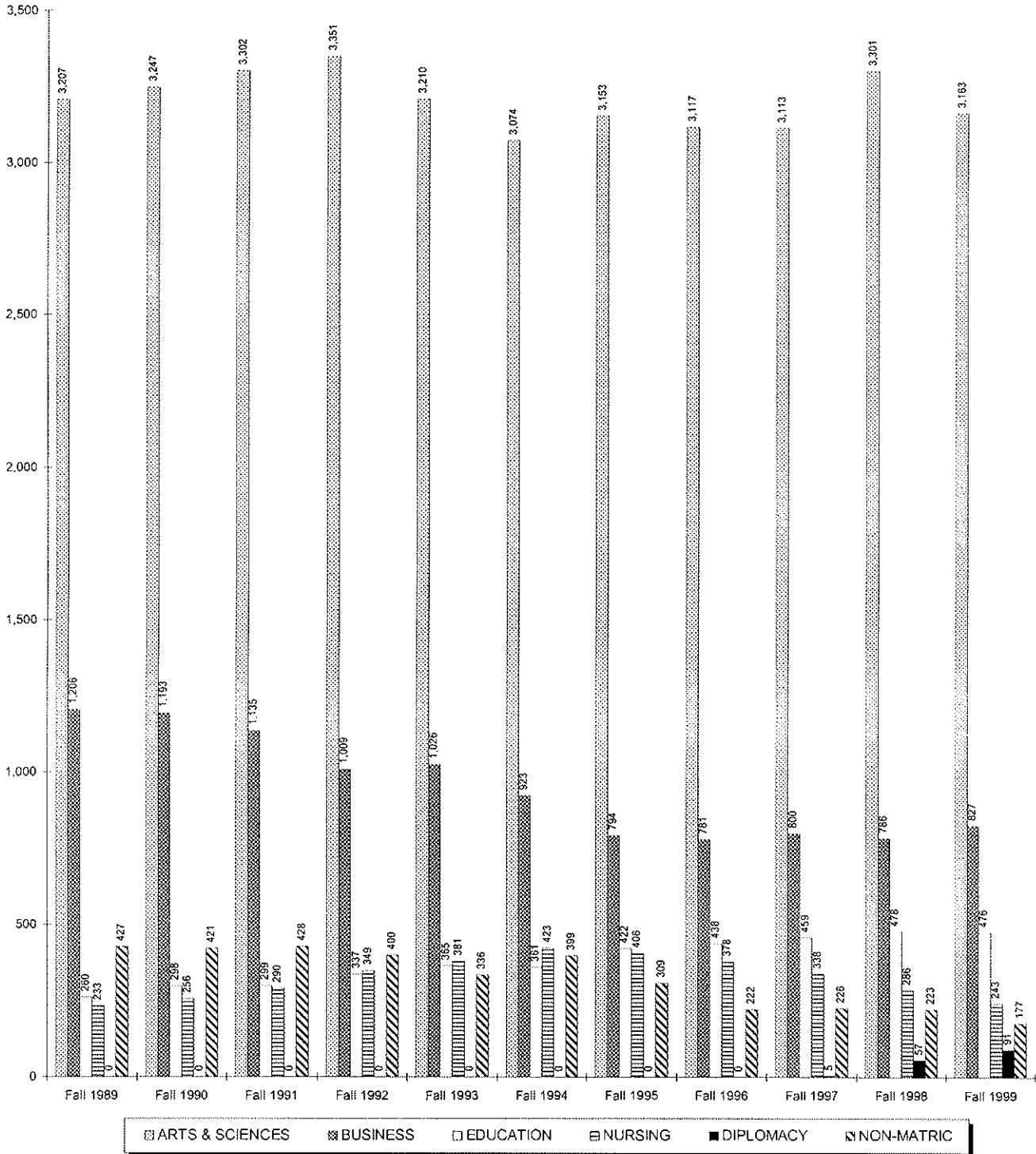

ENROLLMENT BY COLLEGE

Graduate & Law School

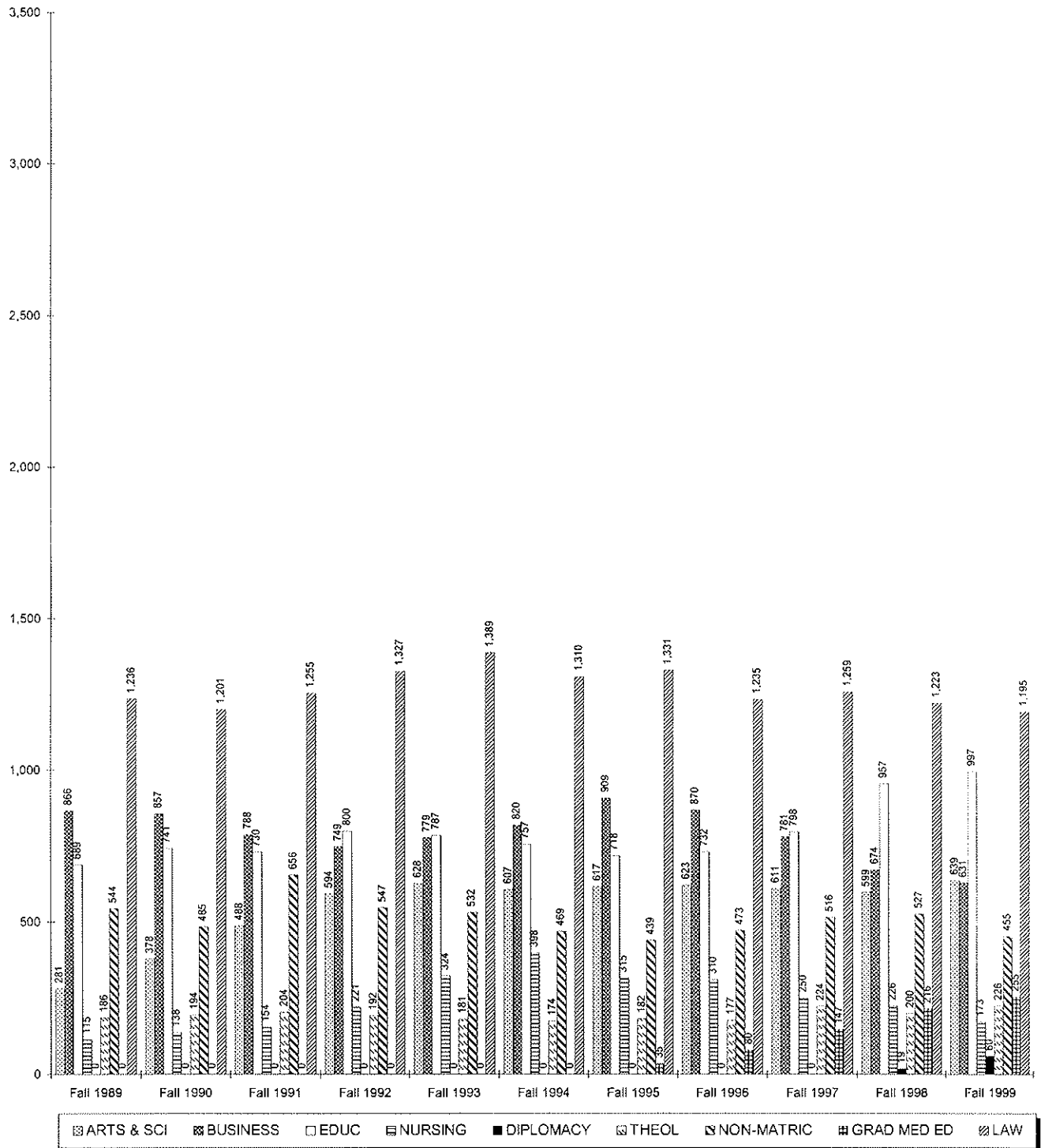

ENROLLMENT BY MAJOR

Undergraduate

		Fall 1989	Fall 1990	Fall 1991	Fall 1992	Fall 1993	Fall 1994	Fall 1995	Fall 1996	Fall 1997	Fall 1998	Fall 1999
COLLEGE OF ARTS & SCIENCES												
Arts and Humanities												
Advertising Art	BA	38	36	41	38	39	45	43	49	47	39	24
Applied Music	BA	1	3	5	11	12	12	14	13	11	18	11
Art & Music	BA	3	2	-	-	-	-	-	-	-	-	-
Art Education	BA	0	1	0	2	-	-	-	-	-	-	1
Art History	BA	14	13	16	17	9	8	5	6	3	3	2
Classical Studies	BA	3	4	3	4	2	2	2	3	3	2	3
Communication	BA	402	400	423	410	396	393	363	355	334	367	328
English	BA	140	140	180	197	192	188	159	150	121	107	97
Fine Arts	BA	11	8	8	9	9	15	18	15	16	19	20
French	BA	1	2	3	6	4	1	1	0	0	1	2
Italian	BA	-	-	2	2	4	3	4	4	6	4	5
Liberal Studies	BA	13	14	22	30	76	72	74	70	62	48	43
Modern Languages	BA	22	23	18	15	11	13	9	11	11	6	5
Music Education	BA	1	0	1	1	1	1	2	2	2	0	1
Music History	BA	3	3	3	3	1	1	2	1	2	0	0
Philosophy	BA	9	11	13	15	17	19	21	18	21	22	24
Religious Studies	BA	13	17	19	19	22	22	27	21	19	13	19
Spanish	BA	2	2	7	7	4	6	4	6	7	5	6
Undecided Arts		1,188	1,186	1,085	1,059	826	717	763	723	752	865	946
ARTS & HUMANITIES		1,864	1,865	1,849	1,845	1,625	1,518	1,511	1,447	1,417	1,519	1,537
<i>% of Total Undergraduates</i>		35%	34%	34%	34%	31%	29%	30%	29%	29%	30%	31%
Social and Behavioral Sciences												
African-American Studs	BA	1	2	2	6	5	4	3	2	2	3	3
Anthropology	BA	-	-	-	3	6	11	20	24	15	11	4
Asian Area Studies	BA	18	19	12	15	12	6	7	12	7	4	4
Criminal Justice	BA	192	198	218	258	311	337	346	354	354	365	330
Economics	BA	54	52	45	45	31	32	33	24	28	22	23
History	BA	93	99	102	97	83	66	71	61	44	52	49
Political Science	BA	285	296	298	288	271	230	184	173	173	146	138
Psychology	BA	253	267	274	275	302	314	306	289	286	310	278
Psychology (Honors)	BA	-	-	-	-	-	-	-	3	3	2	7
Social Work	BA	18	22	32	35	35	48	52	47	60	64	50
Social/Behavioral Sci	BA	3	2	5	9	27	45	65	53	74	99	86
Social/Behav'l Sci (OT)	BA	-	-	-	-	-	-	-	-	-	-	26
Sociology	BA	25	25	23	32	39	30	33	41	36	39	29
SOCIAL & BEHAVIORAL		942	982	1,011	1,063	1,122	1,123	1,120	1,083	1,082	1,117	1,027
<i>% of Total Undergraduates</i>		18%	18%	19%	20%	21%	22%	22%	22%	22%	22%	21%

(Continued)

ENROLLMENT BY MAJOR

Undergraduate

		Fall 1989	Fall 1990	Fall 1991	Fall 1992	Fall 1993	Fall 1994	Fall 1995	Fall 1996	Fall 1997	Fall 1998	Fall 1999
Mathematics and Sciences												
Biochemistry	BS	-	-	-	-	-	-	-	-	-	-	7
Biology	BS	195	203	230	215	215	222	229	255	266	259	244
Biology (Physician Asst)	BS	-	-	-	-	-	-	19	39	49	56	36
Biology (Phys Therapy)	BS	-	-	-	-	-	-	39	60	66	64	60
Chemistry (ACS)	BS	17	10	15	17	19	26	24	25	15	10	8
Chemistry (Non-ACS)	BS	28	32	27	32	32	27	28	21	20	24	14
Chemistry (Engineering)	BS	-	-	-	-	-	-	-	-	0	1	0
Computer Science	BS	47	53	48	38	42	35	47	49	58	82	104
Mathematics	BS	28	28	32	38	35	23	23	23	18	20	19
Natural Sciences	BS	1	1	-	-	-	-	-	-	-	-	-
Nuclear Medical Tech	BS	2	-	-	-	-	-	-	-	-	-	-
Physics	BS	25	21	21	33	48	45	37	28	26	28	39
Physics (Engineering)	BS	-	-	-	-	-	-	-	-	2	2	1
Undecided Science		58	52	69	70	72	55	76	87	94	119	67
MATH & SCIENCES		401	400	442	443	463	433	522	587	614	665	599
<i>% of Total Undergraduates</i>		8%	7%	8%	8%	9%	8%	10%	12%	12%	13%	12%
ARTS & SCIENCES		3,207	3,247	3,302	3,351	3,210	3,074	3,153	3,117	3,113	3,301	3,163
<i>% of Total Undergraduates</i>		60%	60%	61%	62%	60%	59%	62%	63%	63%	64%	64%
SCHOOL OF BUSINESS												
Business Administration	BABA	-	-	-	-	-	-	-	0	2	5	3
Business Admin (A&S)	BABA	-	-	-	-	-	-	-	2	28	37	29
Accounting	BSBA	312	341	368	319	271	283	238	200	159	135	124
Economics	BSBA	18	24	21	17	18	15	8	13	15	13	15
Finance	BSBA	195	187	179	141	141	122	131	144	134	114	152
Management	BSBA	135	123	127	140	142	170	145	150	117	113	108
Mangmt Info Systems	BSBA	63	59	65	62	67	66	44	46	68	63	81
Marketing	BSBA	193	150	160	130	140	117	106	97	87	79	93
Sports Management	BSBA	-	-	-	-	-	-	4	25	63	86	93
Business Bound		42	46	167	41	113	56	53	46	49	63	47
Undecided Business		248	263	48	159	134	94	65	58	78	78	82
BUSINESS		1,206	1,193	1,135	1,009	1,026	923	794	781	800	786	827
<i>% of Total Undergraduates</i>		23%	22%	21%	19%	19%	18%	16%	16%	16%	15%	17%
COLLEGE OF EDUCATION & HUMAN SERVICES												
Elementary Education	BSED	158	171	155	158	178	175	191	164	191	192	188
ESL Institute	BSED	-	15	-	-	-	-	-	-	-	-	-
Health & Physical Educ	BSED	28	21	27	30	36	36	47	58	64	38	26
Secondary Education	BSED	66	76	64	76	74	71	92	113	105	127	136
Special Education-Elem	BSED	8	15	49	68	74	77	84	93	90	102	102

(Continued)

ENROLLMENT BY MAJOR

Undergraduate

		Fall 1989	Fall 1990	Fall 1991	Fall 1992	Fall 1993	Fall 1994	Fall 1995	Fall 1996	Fall 1997	Fall 1998	Fall 1999
COLLEGE OF EDUCATION & HUMAN SERVICES (Continued)												
Special Education-Sec	BSED	0	0	4	5	3	2	6	6	5	4	8
Special Education-Psych	BSED	-	-	-	-	-	-	2	2	3	3	3
Theology Education	BSED	-	-	-	-	-	-	-	-	-	11	13
Certificate Info Tech		-	-	-	-	-	-	-	2	1	1	0
EDUCATION		260	298	299	337	365	361	422	438	459	478	476
% of Total Undergraduates		5%	6%	5%	6%	7%	7%	8%	9%	9%	9%	10%
COLLEGE OF NURSING												
Nursing	BSN	230	256	290	217	235	242	249	226	202	173	144
Nursing (RN)	BSN	-	-	-	102	90	109	80	101	105	79	59
Nursing Accel 2nd Dgr	BSN	-	-	-	25	27	39	37	26	17	14	21
Nursing 2nd Degree	BSN	-	-	-	5	18	17	19	19	9	17	18
Nursing 2nd Degr (RN)	BSN	-	-	-	-	-	-	-	1	2	2	1
Pre-Nursing		3	-	-	-	11	16	21	5	3	1	0
NURSING		233	256	290	349	381	423	406	378	338	286	243
% of Total Undergraduates		4%	5%	5%	6%	7%	8%	8%	8%	7%	6%	5%
SCHOOL OF DIPLOMACY & INTERNATIONAL RELATIONS												
Diplomacy & Int'l Relator	BS	-	-	-	-	-	-	-	-	5	57	91
DIPLOMACY		0	0	0	0	0	0	0	0	5	57	91
% of Total Undergraduates		0%	0%	0%	0%	0%	0%	0%	0%	0%	1%	2%
NON-MATRICULATED												
ESL Program		-	-	14	25	11	29	18	15	23	41	34
Non-Matriculated		427	421	414	375	325	370	291	207	169	177	133
ROTC		-	-	-	-	-	-	-	-	34	5	10
NON-MATRICULATED		427	421	428	400	336	399	309	222	226	223	177
% of Total Undergraduates		8%	8%	8%	7%	6%	8%	6%	4%	5%	4%	4%
TOTAL UNDERGRADUATE												
UNDERGRADUATES		5,333	5,415	5,454	5,446	5,318	5,180	5,084	4,936	4,941	5,131	4,977
<i>Difference from Previous Year</i>			82	39	(8)	(128)	(138)	(96)	(148)	5	190	(154)

** 1, 2, 3

¹ Note: Enrollment figures represent both full-time AND part-time students per major.² Note: Hyphens "-" within the table indicate majors which were not offered during the corresponding term.³ Source: Data provided from annual enrollment reports compiled from the university's registration files on the Student Information System (SIS).

ENROLLMENT BY MAJOR

Undergraduate

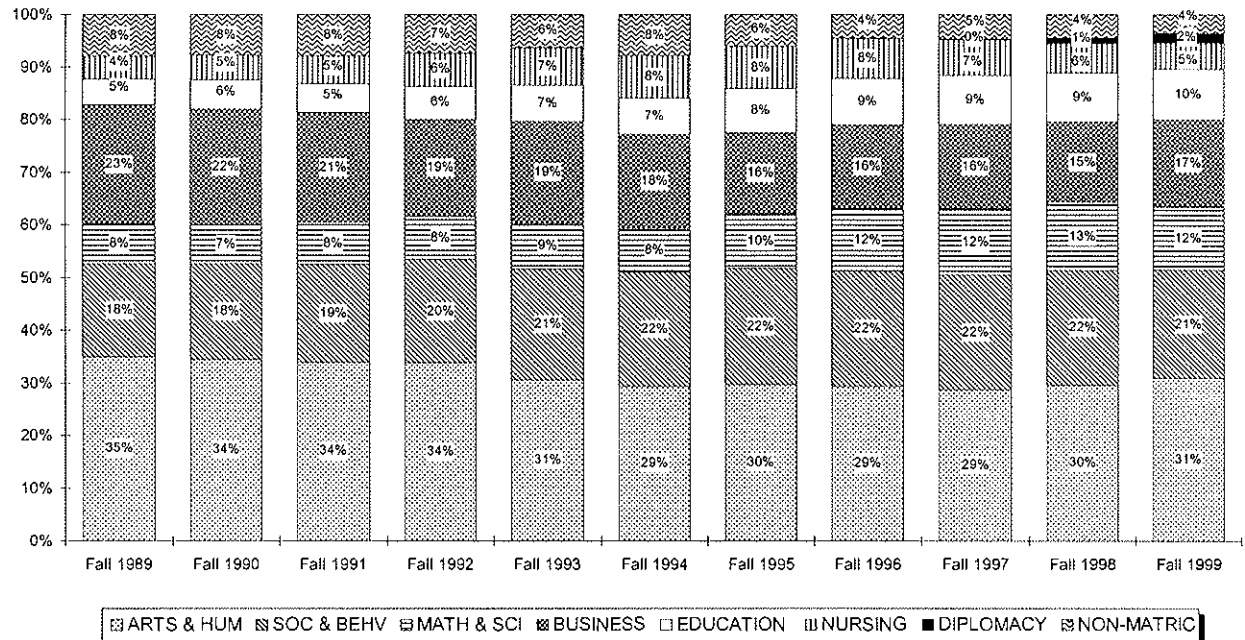
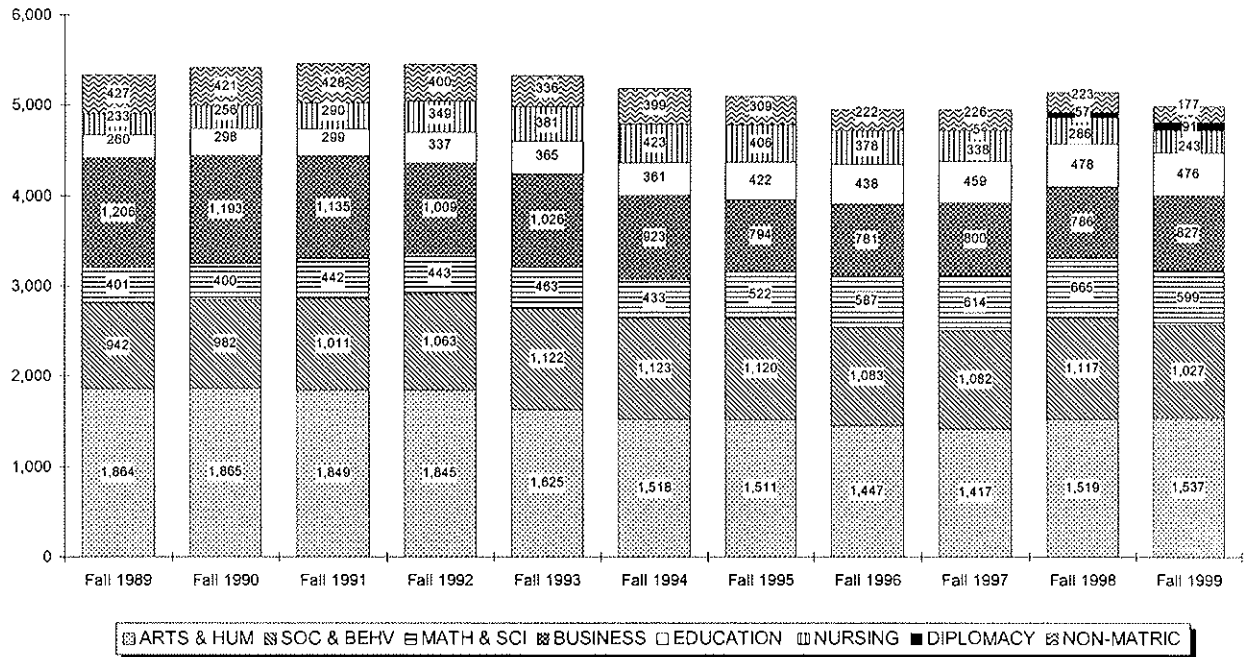

ENROLLMENT BY MAJOR

Undergraduate by Rank Order

Rank	FALL 1994		FALL 1999		5 YEAR CHANGE	
	Major	N	Major	N	Major	N
1	Undecided Arts	717	Undecided Arts	946	Undecided Arts	+229
2	Communication(BA)	393	Criminal Justice(BA)	330	Sports Management(BSBA)	+93
3	Non-Matriculated	370	Communication(BA)	328	Diplomacy & Int'l Relations(BS)	+91
4	Criminal Justice(BA)	337	Psychology(BA)	278	Computer Science(BS)	+69
5	Psychology(BA)	314	Biology(BS)	244	Secondary Education(BSED)	+65
6	Accounting(BSBA)	283	Elementary Education(BSED)	188	Biology-Phys Therapy(BS)	+60
7	Nursing(BSN)	242	Finance(BSBA)	152	Social/Behavioral Sci(BA)	+41
8	Political Science(BA)	230	Nursing(BSN)	144	Biology-Physician Asst(BS)	+36
9	Biology(BS)	222	Political Science(BA)	138	Finance(BSBA)	+30
10	English(BA)	188	Secondary Education(BSED)	136	Business Admin-A&S(BABA)	+29
11	Elementary Education(BSED)	175	Non-Matriculated	133	Social/Behav'l Sci-Occ Ther(BA)	+26
12	Management(BSBA)	170	Accounting(BSBA)	124	Special Education-Elem(BSED)	+25
13	Finance(BSBA)	122	Management(BSBA)	108	Biology(BS)	+22
14	Marketing(BSBA)	117	Computer Science(BS)	104	Mangmt Info Systems(BSBA)	+15
15	Nursing-RN(BSN)	109	Special Education-Elem(BSED)	102	Elementary Education(BSED)	+13
16	Undecided Business	94	English(BA)	97	Theology Education(BSED)	+13
17	Special Education-Elem(BSED)	77	Marketing(BSBA)	93	Undecided Science	+12
18	Liberal Studies(BA)	72	Sports Management(BSBA)	93	ROTC	+10
19	Secondary Education(BSED)	71	Diplomacy & Int'l Relations(BS)	91	Biochemistry(BS)	+7
20	History(BA)	66	Social/Behavioral Sci(BA)	86	Psychology-Honors(BA)	+7
21	Mangmt Info Systems(BSBA)	66	Undecided Business	82	Special Education-Sec(BSED)	+6
22	Business Bound	56	Mangmt Info Systems(BSBA)	81	ESL Program	+5
23	Undecided Science	55	Undecided Science	67	Fine Arts(BA)	+5
24	Social Work(BA)	48	Biology-Phys Therapy(BS)	60	Philosophy(BA)	+5
25	Advertising Art(BA)	45	Nursing-RN(BSN)	59	Business Administration(BABA)	+3
26	Physics(BS)	45	Social Work(BA)	50	Special Education-Psych(BSED)	+3
27	Social/Behavioral Sci(BA)	45	History(BA)	49	Italian(BA)	+2
28	Nursing Accel 2nd Dgr(BSN)	39	Business Bound	47	Social Work(BA)	+2
29	Health & Physical Educ(BSED)	36	Liberal Studies(BA)	43	Art Education(BA)	+1
30	Computer Science(BS)	35	Physics(BS)	39	Classical Studies(BA)	+1
31	Economics(BA)	32	Biology-Physician Asst(BS)	36	French(BA)	+1
32	Sociology(BA)	30	ESL Program	34	Nursing 2nd Degree(BSN)	+1
33	ESL Program	29	Business Admin-A&S(BABA)	29	Nursing 2nd Degr-RN(BSN)	+1
34	Chemistry-Non ACS(BS)	27	Sociology(BA)	29	Physics-Engineering(BS)	+1
35	Chemistry-ACS(BS)	26	Health & Physical Educ(BSED)	26	Economics(BSBA)	0
36	Mathematics(BS)	23	Social/Behav'l Sci-Occ Ther(BA)	26	Music Education(BA)	0
37	Religious Studies(BA)	22	Advertising Art(BA)	24	Spanish(BA)	0
38	Philosophy(BA)	19	Philosophy(BA)	24	African-American Stds(BA)	-1
39	Nursing 2nd Degree(BSN)	17	Economics(BA)	23	Applied Music(BA)	-1
40	Pre-Nursing	16	Nursing Accel 2nd Dgr(BSN)	21	Music History(BA)	-1

(Continued)

ENROLLMENT BY MAJOR

Undergraduate by Rank Order

Rank	FALL 1993		FALL 1998		5 YEAR CHANGE	
	Major	N	Major	N	Major	N
41	Economics(BSBA)	15	Fine Arts(BA)	20	Sociology(BA)	-1
42	Fine Arts(BA)	15	Mathematics(BS)	19	Asian Area Studies(BA)	-2
43	Modern Languages(BA)	13	Religious Studies(BA)	19	Religious Studies(BA)	-3
44	Applied Music(BA)	12	Nursing 2nd Degree(BSN)	18	Mathematics(BS)	-4
45	Anthropology(BA)	11	Economics(BSBA)	15	Art History(BA)	-6
46	Art History(BA)	8	Chemistry-Non ACS(BS)	14	Physics(BS)	-6
47	Asian Area Studies(BA)	6	Theology Education(BSED)	13	Anthropology(BA)	-7
48	Spanish(BA)	6	Applied Music(BA)	11	Criminal Justice(BA)	-7
49	African-American Stds(BA)	4	ROTC	10	Modern Languages(BA)	-8
50	Italian(BA)	3	Chemistry-ACS(BS)	8	Business Bound	-9
51	Classical Studies(BA)	2	Special Education-Sec(BSED)	8	Economics(BA)	-9
52	Special Education-Sec(BSED)	2	Biochemistry(BS)	7	Health & Physical Educ(BSED)	-10
53	French(BA)	1	Psychology-Honors(BA)	7	Undecided Business	-12
54	Music Education(BA)	1	Spanish(BA)	6	Chemistry-Non ACS(BS)	-13
55	Music History(BA)	1	Italian(BA)	5	Pre-Nursing	-16
56	Art Education(BA)	-	Modern Languages(BA)	5	History(BA)	-17
57	Biochemistry(BS)	-	Anthropology(BA)	4	Chemistry-ACS(BS)	-18
58	Biology-Phys Therapy(BS)	-	Asian Area Studies(BA)	4	Nursing Accel 2nd Dgr(BSN)	-18
59	Biology-Physician Asst(BS)	-	African-American Stds(BA)	3	Advertising Art(BA)	-21
60	Business Admin-A&S(BABA)	-	Business Administration(BABA)	3	Marketing(BSBA)	-24
61	Business Administration(BABA)	-	Classical Studies(BA)	3	Liberal Studies(BA)	-29
62	Diplomacy & Int'l Relations(BS)	-	Special Education-Psych(BSED)	3	Psychology(BA)	-36
63	Nursing 2nd Degr-RN(BSN)	-	Art History(BA)	2	Nursing-RN(BSN)	-50
64	Physics-Engineering(BS)	-	French(BA)	2	Management(BSBA)	-62
65	Psychology-Honors(BA)	-	Art Education(BA)	1	Communication(BA)	-65
66	ROTC	-	Music Education(BA)	1	English(BA)	-91
67	Social/Behav'l Sci-Occ Ther(BA)	-	Nursing 2nd Degr-RN(BSN)	1	Political Science(BA)	-92
68	Special Education-Psych(BSED)	-	Physics-Engineering(BS)	1	Nursing(BSN)	-98
69	Sports Management(BSBA)	-	Music History(BA)	0	Accounting(BSBA)	-159
70	Theology Education(BSED)	-	Pre-Nursing	0	Non-Matriculated	-237
	TOTAL	5,180	TOTAL	4,977	TOTAL	-203

** 4, 5, 6

⁴ **Note:** Enrollment figures represent both full-time AND part-time students per major.⁵ **Note:** Hyphens '-' within the table indicate majors which were not offered during the corresponding term.⁶ **Source:** Data provided from annual enrollment reports compiled from the university's registration files on the Student Information System (SIS).

ENROLLMENT BY MAJOR

Graduate

		Fall 1989	Fall 1990	Fall 1991	Fall 1992	Fall 1993	Fall 1994	Fall 1995	Fall 1996	Fall 1997	Fall 1998	Fall 1999
COLLEGE OF ARTS & SCIENCES												
Asian Area Studies	MA	36	33	33	34	22	24	23	13	16	15	14
Corporate/Public Comm	MA	-	47	105	142	162	141	120	138	126	108	99
English	MA	21	28	37	46	47	50	41	51	39	34	27
Executive Communicati	MA	-	-	-	-	-	-	-	-	-	14	45
Jewish Christian Stds	MA	14	14	8	8	10	7	10	19	18	24	19
Mathematics	MA	1	1	0	1	1	1	0	-	-	-	-
Museum Professions	MA	-	-	-	-	-	22	38	49	57	58	58
Health Care Admin	MHA	-	-	-	-	-	-	-	-	-	19	68
Public Administration	MPA	62	101	149	188	202	194	208	187	141	123	86
Biology	MS	46	49	57	62	62	51	51	51	45	35	32
Chemistry	MS	48	49	49	62	84	63	83	77	83	84	79
Mathematics	MS	6	5	4	4	4	2	2	-	-	-	-
Microbiology	MS	8	16	17	15	10	25	19	13	17	24	29
Chemistry	PhD	39	35	29	32	24	27	22	25	26	17	25
Arts Admin Certificate		-	-	-	-	-	-	-	-	-	-	6
Healthcare Admin Certificate		-	-	-	-	-	-	-	-	19	10	14
Law & Justice Mgt Certificate		-	-	-	-	-	-	-	-	4	15	3
Nonprofit Org Mgt Certificate		-	-	-	-	-	-	-	-	20	19	35
ARTS & SCIENCES		281	378	488	594	628	607	617	623	611	599	639
% of Total Graduates		10%	14%	16%	19%	19%	19%	19%	19%	18%	18%	19%
SCHOOL OF BUSINESS												
Accounting	MBA	53	51	47	41	34	49	43	41	34	21	21
Business Administration	MBA	-	-	-	-	-	-	-	-	21	8	16
Economics	MBA	9	8	2	1	4	5	6	5	6	1	0
Finance	MBA	320	303	258	253	270	250	281	260	221	192	165
Human Resource Mgt	MBA	-	-	-	-	-	-	3	5	5	3	5
Management	MBA	58	58	59	70	86	75	62	69	59	58	60
Mangmt Info Systems	MBA	76	83	80	76	68	55	53	44	33	27	33
Marketing	MBA	119	116	114	124	107	109	125	112	106	87	81
Quantitative Analysis	MBA	14	14	15	16	13	13	7	3	6	7	4
Sports Management	MBA	-	-	-	-	-	-	-	11	15	15	20
Accounting	MS	-	-	-	-	-	-	7	19	19	17	20
Financial Planning	MS	-	-	-	-	-	-	4	14	17	14	12
Human Resource Mgt	MS	-	-	-	-	-	-	10	15	13	10	12
Information Systems	MS	-	-	-	-	-	-	9	28	40	40	31
International Business	MS	-	-	-	-	-	-	8	22	30	32	36
Professional Accounting	MS	-	-	-	-	-	-	1	3	5	4	3
Taxation	MST	121	107	112	81	101	177	198	170	129	115	87

(Continued)

ENROLLMENT BY MAJOR

Graduate

	Fall 1989	Fall 1990	Fall 1991	Fall 1992	Fall 1993	Fall 1994	Fall 1995	Fall 1996	Fall 1997	Fall 1998	Fall 1999
SCHOOL OF BUSINESS (Continued)											
Adv Certificate - MBA	-	-	-	-	-	10	11	3	1	0	1
Adv Certificate - Taxation	-	-	-	-	-	0	3	2	2	1	2
Undecided Business	96	117	101	87	96	77	78	44	19	22	22
BUSINESS	866	857	788	749	779	820	909	870	781	674	631
% of Total Graduates	32%	31%	26%	24%	24%	25%	28%	27%	23%	20%	18%
COLLEGE OF EDUCATION & HUMAN SERVICES											
Administration & Suprvsn MAE	18	18	21	21	14	46	55	73	134	238	294
Allied Health Educ MAE	-	-	-	6	3	14	12	5	3	5	2
Bilingual/Bicultural Ed MAE	0	0	0	0	1	18	15	20	10	13	25
Counseling Psych MAE	2	2	-	-	-	-	-	-	-	-	-
Counselor Preparation MAE	51	63	70	88	94	75	72	75	72	59	34
Elementary Education MAE	20	23	16	34	37	44	49	53	43	33	21
Gen Professional Ed MAE	124	139	138	147	150	93	44	12	4	3	1
Human Res Traing & Dev MAE	-	-	-	-	-	-	-	5	10	22	19
Prof Development Prog MAE	-	-	-	-	-	-	11	61	58	61	55
Psychological Studies MAE	39	47	44	41	40	36	49	50	38	36	39
Rehabilitation Cnslg MAE	3	1	-	-	-	-	-	-	-	-	-
Secondary Education MAE	36	33	37	39	46	32	33	32	24	9	8
Student Personnel Svc MAE	9	14	13	13	9	6	6	5	6	2	3
Teachng Engl 2nd Lang MAE	-	-	-	-	-	-	1	1	0	0	0
Marriage and Family MS	-	-	-	-	-	-	-	-	8	10	24
Administration & Suprvsn EdS	5	4	6	7	11	13	17	16	14	27	35
Bilingual/Bicultural Ed EdS	-	-	-	-	-	-	7	7	4	2	6
Counseling Psych EdS	1	-	-	-	-	-	-	-	-	-	-
Gen Professional Ed EdS	0	1	1	1	0	0	1	1	2	0	0
Marriage and Family EdS	57	67	61	60	48	49	40	26	19	32	28
Prof Development Prog EdS	-	-	-	-	-	-	-	1	2	4	7
School & Comm Psych EdS	23	24	21	30	37	29	24	17	20	28	31
Secondary Education EdS	3	3	7	8	11	8	1	0	0	0	0
Clinical Psychology DPsy	-	-	-	-	-	-	-	-	-	1	0
Administration & Suprvsn EdD	70	82	82	92	79	90	93	84	91	96	92
Admin & Suprvsn (Exec) EdD	-	-	-	-	-	-	-	-	33	61	62
Higher Education EdD	32	28	21	19	22	24	26	33	13	21	16
Clinical Psychology PhD	60	58	61	59	61	61	58	58	59	58	46
Counseling Psych PhD	79	75	81	76	77	75	71	57	58	57	52
Higher Education PhD	-	-	-	-	-	-	-	-	36	42	54
Marriage and Family PhD	57	59	50	59	47	44	33	25	31	29	30

(Continued)

ENROLLMENT BY MAJOR

Graduate

	Fall 1989	Fall 1990	Fall 1991	Fall 1992	Fall 1993	Fall 1994	Fall 1995	Fall 1996	Fall 1997	Fall 1998	Fall 1999
COLLEGE OF EDUCATION & HUMAN SERVICES (Continued)											
Certificate Info Tech	-	-	-	-	-	-	-	13	3	3	6
Licensed Prof Counselor	-	-	-	-	-	-	-	1	1	1	2
Prof Counselor Licensing	-	-	-	-	-	-	-	1	2	4	5
EDUCATION	689	741	730	800	787	757	718	732	798	957	997
% of Total Graduates	26%	27%	24%	26%	24%	23%	22%	22%	24%	28%	29%
COLLEGE OF NURSING											
Nursing Education MA	0	0	0	1	0	0	0	0	0	0	0
Acute Care Nurs Pract MSN	-	-	-	-	-	-	-	-	21	31	21
Adult Nurse Practitioner MSN	19	26	33	34	50	79	90	77	70	47	31
Critical Care - Adult MSN	0	10	16	17	21	17	21	26	11	0	0
Critical Care - Child MSN	0	3	6	5	6	7	1	0	0	0	0
Critical Care Nursing MSN	12	9	5	2	1	0	0	0	0	0	0
Gerontolog Nurs Pract MSN	14	13	13	23	22	19	12	10	7	10	5
Nursing Administrator MSN	32	34	40	43	43	29	25	21	18	15	10
Nursing Case Mgt MSN	-	-	-	-	-	-	-	-	5	7	2
Nursing Education MSN	1	4	2	1	1	1	0	0	0	0	0
Pediatric Nurse Pract MSN	12	19	26	31	41	40	44	45	36	35	25
School Nurse Pract MSN	6	6	2	2	4	3	2	2	2	0	1
Womens Hlth Nurs Pract MSN	-	-	-	-	-	8	22	22	17	21	18
Cert in Nurse Managemnt	-	-	-	-	-	-	-	5	2	1	0
Grad Nurse Certificate	-	-	-	-	-	-	6	-	-	-	-
Gr Nur Cert - Administration	-	-	-	-	-	-	-	-	-	1	2
Gr Nur Cert - Adult	-	-	-	-	-	-	14	4	3	8	2
Gr Nur Cert - Aged	-	-	-	-	-	-	-	1	2	0	0
Gr Nur Cert - Case Mgt	-	-	-	-	-	-	-	32	10	5	6
Gr Nur Cert - Inf/Child/Adol	-	-	-	-	-	-	2	3	2	1	2
Gr Nur Cert - Womens Hlth	-	-	-	-	-	-	3	2	2	0	0
Grad Nursing/Non-Deg	19	13	11	16	22	23	11	0	0	0	0
School Nurse Certification	-	-	-	-	-	-	-	22	26	24	26
Non-Matric (Nursing)	-	1	0	46	113	172	62	38	16	20	22
NURSING	115	138	154	221	324	398	315	310	250	226	173
% of Total Graduates	4%	5%	5%	7%	10%	12%	10%	9%	8%	7%	5%
SCHOOL OF DIPLOMACY & INTERNATIONAL RELATIONS											
Diplomacy & Int'l Relator MA	-	-	-	-	-	-	-	-	-	19	60
DIPLOMACY	0	0	0	0	0	0	0	0	0	19	60
% of Total Graduates	0%	0%	0%	0%	0%	0%	0%	0%	0%	1%	2%

(Continued)

ENROLLMENT BY MAJOR

GRADUATE

		Fall 1989	Fall 1990	Fall 1991	Fall 1992	Fall 1993	Fall 1994	Fall 1995	Fall 1996	Fall 1997	Fall 1998	Fall 1999
<u>SCHOOL OF THEOLOGY</u>												
Biblical Studies	MAT	13	13	9	10	13	13	11	12	13	8	13
Christian Ethics	MAT	1	1	2	1	3	2	6	7	5	5	7
Ecclesial History	MAT	-	-	-	1	3	2	5	5	7	7	5
Jewish-Christian Stds	MAT	-	-	-	1	1	1	0	0	0	0	0
Systematic Theology	MAT	6	4	8	7	10	8	11	16	17	10	14
Catechetical Ministry	MPM	2	7	5	4	3	2	2	1	4	6	7
Church Management	MPM	7	4	2	0	0	0	0	1	0	0	0
Health Care Ministry	MPM	3	2	1	1	2	1	1	1	1	0	1
Liturgical Ministry	MPM	3	8	8	6	5	3	2	4	4	3	1
Ministry Spiritual Dir	MPM	7	5	9	7	9	5	5	6	5	5	7
Youth Ministry	MPM	6	6	5	2	3	3	2	2	2	1	4
Divinity	MDiv	7	7	4	2	1	0	0	0	3	5	5
Divinity (Seminarian)	MDiv	98	91	95	81	98	84	69	50	57	45	54
Cert: Bible Teaching		-	-	-	-	-	-	-	1	2	0	0
Cert: Pastoral Ministry		-	-	-	-	-	-	-	2	2	1	1
Non-Matric (Seminary)		33	46	56	69	30	50	68	69	102	104	107
THEOLOGY		186	194	204	192	181	174	182	177	224	200	226
% of Total Graduates		7%	7%	7%	6%	6%	5%	6%	5%	7%	6%	7%
<u>GRADUATE MEDICAL EDUCATION</u>												
Health Sciences	MS	-	-	-	-	-	-	6	20	29	50	45
Occupational Therapy	MS	-	-	-	-	-	-	-	-	30	53	70
Physicians Assistant	MS	-	-	-	-	-	-	29	60	88	83	91
Speech & Lang Pathology	MS	-	-	-	-	-	-	-	-	-	19	27
Health Sciences	PhD	-	-	-	-	-	-	-	-	-	11	17
Audiology	ScD	-	-	-	-	-	-	-	-	-	-	5
GRADUATE MEDICAL EDUC		0	0	0	0	0	0	35	80	147	216	255
% of Total Graduates		0%	0%	0%	0%	0%	0%	1%	2%	4%	6%	7%

(Continued)

ENROLLMENT BY MAJOR

Graduate

	Fall 1989	Fall 1990	Fall 1991	Fall 1992	Fall 1993	Fall 1994	Fall 1995	Fall 1996	Fall 1997	Fall 1998	Fall 1999
<u>NON-MATRICULATED</u>											
Adv Certificate - MBA	-	-	-	-	10	4	-	-	-	-	-
Adv Certificate - Tax	-	-	-	-	6	2	-	-	-	-	-
Non-Matriculated	544	485	656	547	516	463	439	473	516	527	455
NON-MATRICULATED	544	485	656	547	532	469	439	473	516	527	455
% of Total Graduates	20%	17%	22%	18%	16%	15%	14%	14%	16%	15%	13%
<u>TOTAL GRADUATE</u>											
GRADUATES	2,681	2,793	3,020	3,103	3,231	3,225	3,215	3,265	3,327	3,418	3,436
<i>Diff. from Previous Year</i>		112	227	83	128	(6)	(10)	50	62	91	18

** 7, 8, 9

⁷ Note: Enrollment figures represent both full-time AND part-time students per major.⁸ Note: Hyphens "-" within the table indicate majors which were not offered during the corresponding term.⁹ Source: Data provided from annual enrollment reports compiled from the university's registration files on the Student Information System (SIS).

ENROLLMENT BY MAJOR

Graduate

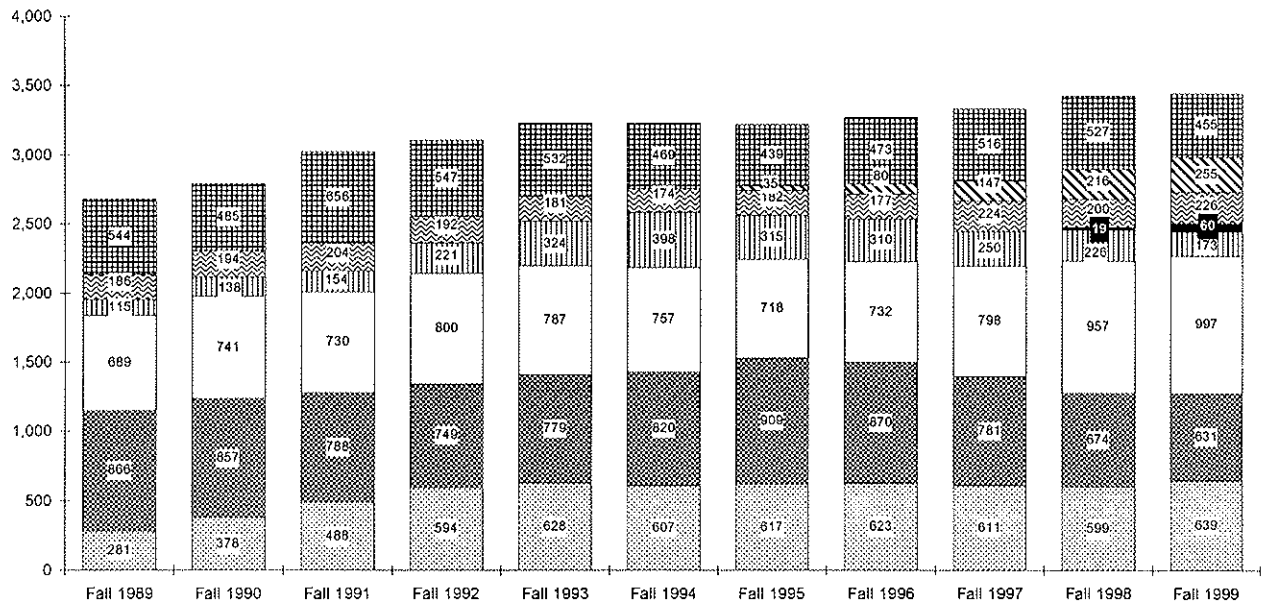

ARTS & SCIENCES BUSINESS EDUCATION NURSING DIPLOMACY THEOLOGY GRAD MED ED NON-MATRIC

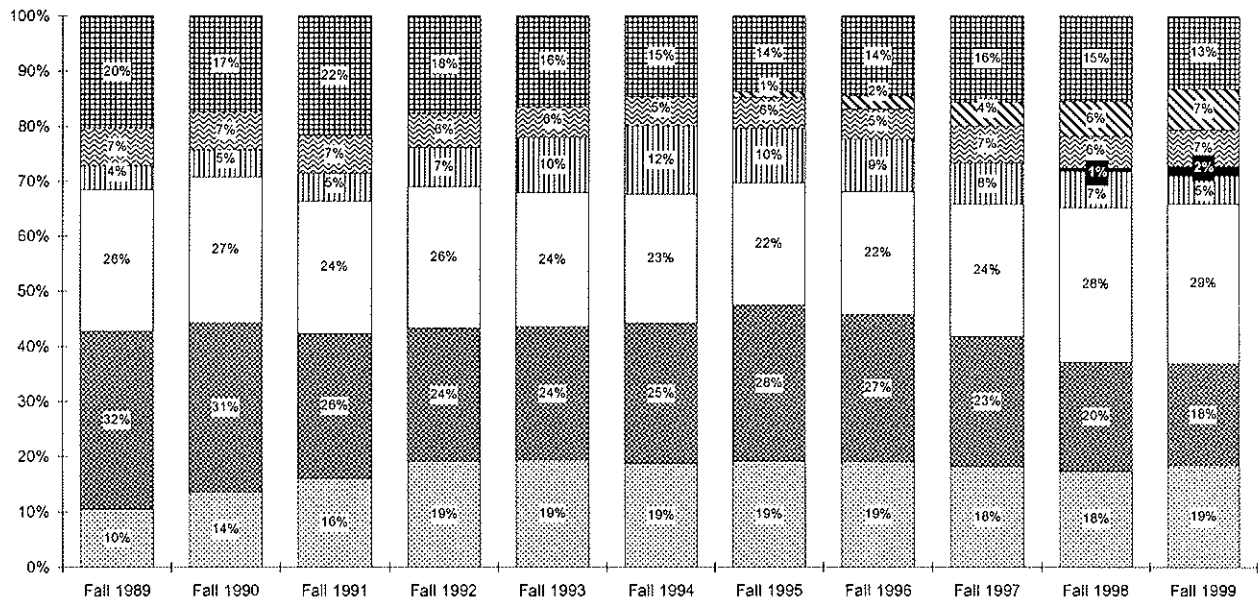

ARTS & SCIENCES BUSINESS EDUCATION NURSING DIPLOMACY THEOLOGY GRAD MED ED NON-MATRIC

ENROLLMENT BY MAJOR

Graduate by Rank Order

Rank	FALL 1994		FALL 1999		5 YEAR CHANGE	
	Major	N Major	Major	N Major	Major	N
1	Non-Matriculated	463	Non-Matriculated	455	Administration & Suprvsn(MAE)	+248
2	Finance(MBA)	250	Administration & Suprvsn(MAE)	294	Physicians Assistant(MS)	+91
3	Public Administration(MPA)	194	Finance(MBA)	165	Occupational Therapy(MS)	+70
4	Taxation(MST)	177	Non-Matric-Seminary	107	Health Care Admin(MHA)	+68
5	Non-Matric-Nursing	172	Corporate/Public Comm(MA)	99	Admin & Suprvsn-Exec(EdD)	+62
6	Corporate/Public Comm(MA)	141	Administration & Suprvsn(EdD)	92	Diplomacy & Int'l Relation(MA)	+60
7	Marketing(MBA)	109	Physicians Assistant(MS)	91	Non-Matric-Seminary	+57
8	Gen Professional Ed(MAE)	93	Taxation(MST)	87	Prof Development Prog(MAE)	+55
9	Administration & Suprvsn(EdD)	90	Public Administration(MPA)	86	Higher Education(PhD)	+54
10	Divinity-Seminarian(MDiv)	84	Marketing(MBA)	81	Executive Communication(MA)	+45
11	Adult Nurse Practitioner(MSN)	79	Chemistry(MS)	79	Health Sciences(MS)	+45
12	Undecided Business	77	Occupational Therapy(MS)	70	International Business(MS)	+36
13	Counseling Psych(PhD)	75	Health Care Admin(MHA)	68	Museum Professions(MA)	+36
14	Counselor Preparation(MAE)	75	Admin & Suprvsn-Exec(EdD)	62	Nonprofit Org Mgt Certificate	+35
15	Management(MBA)	75	Diplomacy & Int'l Relation(MA)	60	Information Systems(MS)	+31
16	Chemistry(MS)	63	Management(MBA)	60	Speech & Lang Pathology(MS)	+27
17	Clinical Psychology(PhD)	61	Museum Professions(MA)	58	School Nurse Certification	+26
18	Mangmt Info Systems(MBA)	55	Prof Development Prog(MAE)	55	Marriage and Family(MS)	+24
19	Biology(MS)	51	Divinity-Seminarian(MDiv)	54	Administration & Suprvsn(EdS)	+22
20	English(MA)	50	Higher Education(PhD)	54	Acute Care Nurs Pract(MSN)	+21
21	Non-Matric-Seminary	50	Counseling Psych(PhD)	52	Accounting(MS)	+20
22	Accounting(MBA)	49	Clinical Psychology(PhD)	46	Sports Management(MBA)	+20
23	Marriage and Family(EdS)	49	Executive Communication(MA)	45	Human Res Traing & Dev(MAE)	+19
24	Administration & Suprvsn(MAE)	46	Health Sciences(MS)	45	Health Sciences(PhD)	+17
25	Elementary Education(MAE)	44	Psychological Studies(MAE)	39	Business Administration(MBA)	+16
26	Marriage and Family(PhD)	44	International Business(MS)	36	Chemistry(MS)	+16
27	Pediatric Nurse Pract(MSN)	40	Administration & Suprvsn(EdS)	35	Healthcare Admin Certificate	+14
28	Psychological Studies(MAE)	36	Nonprofit Org Mgt Certificate	35	Financial Planning(MS)	+12
29	Secondary Education(MAE)	32	Counselor Preparation(MAE)	34	Human Resource Mgt(MS)	+12
30	Nursing Administrator(MSN)	29	Mangmt Info Systems(MBA)	33	Jewish Christian Stds(MA)	+12
31	School & Comm Psych(EdS)	29	Biology(MS)	32	Womens Hlth Nurs Pract(MSN)	+10
32	Chemistry(PhD)	27	Adult Nurse Practitioner(MSN)	31	Bilingual/Bicultural Ed(MAE)	+7
33	Microbiology(MS)	25	Information Systems(MS)	31	Prof Development Prog(EdS)	+7
34	Asian Area Studies(MA)	24	School & Comm Psych(EdS)	31	Arts Admin Certificate	+6
35	Higher Education(EdD)	24	Marriage and Family(PhD)	30	Bilingual/Bicultural Ed(EdS)	+6
36	Grad Nursing/Non-Deg	23	Microbiology(MS)	29	Certificate Info Tech	+6
37	Museum Professions(MA)	22	Marriage and Family(EdS)	28	Gr Nur Cert - Case Mgt	+6
38	Gerontolog Nurs Pract(MSN)	19	English(MA)	27	Systematic Theology(MAT)	+6
39	Bilingual/Bicultural Ed(MAE)	18	Speech & Lang Pathology(MS)	27	Audiology(ScD)	+5
40	Critical Care - Adult(MSN)	17	School Nurse Certification	26	Catechetical Ministry(MPM)	+5

(Continued)

ENROLLMENT BY MAJOR

Graduate by Rank Order

Rank	FALL 1994		FALL 1999		5 YEAR CHANGE	
	Major	N	Major	N	Major	N
41	Allied Health Educ(MAE)	14	Bilingual/Bicultural Ed(MAE)	25	Christian Ethics(MAT)	+5
42	Administration & Suprvsn(EdS)	13	Chemistry(PhD)	25	Divinity(MDiv)	+5
43	Biblical Studies(MAT)	13	Pediatric Nurse Pract(MSN)	25	Human Resource Mgt(MBA)	+5
44	Quantitative Analysis(MBA)	13	Marriage and Family(MS)	24	Prof Counselor Licensing	+5
45	Adv Certificate - MBA	10	Non-Matric-Nursing	22	Microbiology(MS)	+4
46	Secondary Education(EdS)	8	Undecided Business	22	Ecclesial History(MAT)	+3
47	Systematic Theology(MAT)	8	Accounting(MBA)	21	Law & Justice Mgt Certificate	+3
48	Womens Hlth Nurs Pract(MSN)	8	Acute Care Nurs Pract(MSN)	21	Professional Accounting(MS)	+3
49	Critical Care - Child(MSN)	7	Elementary Education(MAE)	21	Psychological Studies(MAE)	+3
50	Jewish Christian Stds(MA)	7	Accounting(MS)	20	Administration & Suprvsn(EdD)	+2
51	Student Personnel Svc(MAE)	6	Sports Management(MBA)	20	Adv Certificate - Taxation	+2
52	Economics(MBA)	5	Human Res Traing & Dev(MAE)	19	Gr Nur Cert - Administration	+2
53	Ministry Spiritual Dir(MPM)	5	Jewish Christian Stds(MA)	19	Gr Nur Cert - Adult	+2
54	Adv Certificate - MBA	4	Womens Hlth Nurs Pract(MSN)	18	Gr Nur Cert - Inf/Child/Adol	+2
55	Liturgical Ministry(MPM)	3	Health Sciences(PhD)	17	Licensed Prof Counselor	+2
56	School Nurse Pract(MSN)	3	Business Administration(MBA)	16	Ministry Spiritual Dir(MPM)	+2
57	Youth Ministry(MPM)	3	Higher Education(EdD)	16	Nursing Case Mgt(MSN)	+2
58	Adv Certificate - Tax	2	Asian Area Studies(MA)	14	School & Comm Psych(EdS)	+2
59	Catechetical Ministry(MPM)	2	Healthcare Admin Certificate	14	Cert: Pastoral Ministry	+1
60	Christian Ethics(MAT)	2	Systematic Theology(MAT)	14	Youth Ministry(MPM)	+1
61	Ecclesial History(MAT)	2	Biblical Studies(MAT)	13	Biblical Studies(MAT)	0
62	Mathematics(MS)	2	Financial Planning(MS)	12	Health Care Ministry(MPM)	0
63	Health Care Ministry(MPM)	1	Human Resource Mgt(MS)	12	Jewish-Christian Stds(MAT)	-1
64	Jewish-Christian Stds(MAT)	1	Nursing Administrator(MSN)	10	Mathematics(MA)	-1
65	Mathematics(MA)	1	Secondary Education(MAE)	8	Nursing Education(MSN)	-1
66	Nursing Education(MSN)	1	Catechetical Ministry(MPM)	7	Adv Certificate - Tax	-2
67	Adv Certificate - Taxation	0	Christian Ethics(MAT)	7	Chemistry(PhD)	-2
68	Divinity(MDiv)	0	Ministry Spiritual Dir(MPM)	7	Liturgical Ministry(MPM)	-2
69	Accounting(MS)	-	Prof Development Prog(EdS)	7	Mathematics(MS)	-2
70	Acute Care Nurs Pract(MSN)	-	Arts Admin Certificate	6	School Nurse Pract(MSN)	-2
71	Admin & Suprvsn-Exec(EdD)	-	Bilingual/Bicultural Ed(EdS)	6	Student Personnel Svc(MAE)	-3
72	Arts Admin Certificate	-	Certificate Info Tech	6	Adv Certificate - MBA	-4
73	Audiology(ScD)	-	Gr Nur Cert - Case Mgt	6	Economics(MBA)	-5
74	Bilingual/Bicultural Ed(EdS)	-	Audiology(ScD)	5	Critical Care - Child(MSN)	-7
75	Business Administration(MBA)	-	Divinity(MDiv)	5	Higher Education(EdD)	-8
76	Cert: Pastoral Ministry	-	Ecclesial History(MAT)	5	Non-Matriculated	-8
77	Certificate Info Tech	-	Gerontolog Nurs Pract(MSN)	5	Secondary Education(EdS)	-8
78	Diplomacy & Int'l Relation(MA)	-	Human Resource Mgt(MBA)	5	Adv Certificate - MBA	-9
79	Executive Communication(MA)	-	Prof Counselor Licensing	5	Quantitative Analysis(MBA)	-9
80	Financial Planning(MS)	-	Quantitative Analysis(MBA)	4	Asian Area Studies(MA)	-10

(Continued)

ENROLLMENT BY MAJOR

Graduate by Rank Order

Rank	FALL 1994		FALL 1999		5 YEAR CHANGE	
	Major	N	Major	N	Major	N
81	Gr Nur Cert - Administration		- Youth Ministry(MPM)	4	Allied Health Educ(MAE)	-12
82	Gr Nur Cert - Adult		- Law & Justice Mgt Certificate	3	Gerontolog Nurs Pract(MSN)	-14
83	Gr Nur Cert - Case Mgt		- Professional Accounting(MS)	3	Marriage and Family(PhD)	-14
84	Gr Nur Cert - Inf/Child/Adol		- Student Personnel Svc(MAE)	3	Clinical Psychology(PhD)	-15
85	Health Care Admin(MHA)		- Adv Certificate - Taxation	2	Management(MBA)	-15
86	Health Sciences(MS)		- Allied Health Educ(MAE)	2	Pediatric Nurse Pract(MSN)	-15
87	Health Sciences(PhD)		- Gr Nur Cert - Administration	2	Critical Care - Adult(MSN)	-17
88	Healthcare Admin Certificate		- Gr Nur Cert - Adult	2	Biology(MS)	-19
89	Higher Education(PhD)		- Gr Nur Cert - Inf/Child/Adol	2	Nursing Administrator(MSN)	-19
90	Human Res Traing & Dev(MAE)		- Licensed Prof Counselor	2	Marriage and Family(EdS)	-21
91	Human Resource Mgt(MBA)		- Nursing Case Mgt(MSN)	2	Mangmt Info Systems(MBA)	-22
92	Human Resource Mgt(MS)		- Adv Certificate - MBA	1	Counseling Psych(PhD)	-23
93	Information Systems(MS)		- Cert: Pastoral Ministry	1	Elementary Education(MAE)	-23
94	International Business(MS)		- Gen Professional Ed(MAE)	1	English(MA)	-23
95	Law & Justice Mgt Certificate		- Health Care Ministry(MPM)	1	Grad Nursing/Non-Deg	-23
96	Licensed Prof Counselor		- Liturgical Ministry(MPM)	1	Secondary Education(MAE)	-24
97	Marriage and Family(MS)		- School Nurse Pract(MSN)	1	Accounting(MBA)	-28
98	Nonprofit Org Mgt Certificate		- Critical Care - Adult(MSN)	0	Marketing(MBA)	-28
99	Nursing Case Mgt(MSN)		- Critical Care - Child(MSN)	0	Divinity-Seminarian(MDiv)	-30
100	Occupational Therapy(MS)		- Economics(MBA)	0	Counselor Preparation(MAE)	-41
101	Physicians Assistant(MS)		- Grad Nursing/Non-Deg	0	Corporate/Public Comm(MA)	-42
102	Prof Counselor Licensing		- Jewish-Christian Stds(MAT)	0	Adult Nurse Practitioner(MSN)	-48
103	Prof Development Prog(EdS)		- Nursing Education(MSN)	0	Undecided Business	-55
104	Prof Development Prog(MAE)		- Secondary Education(EdS)	0	Finance(MBA)	-85
105	Professional Accounting(MS)		- Adv Certificate - MBA		- Taxation(MST)	-90
106	School Nurse Certification		- Adv Certificate - Tax		- Gen Professional Ed(MAE)	-92
107	Speech & Lang Pathology(MS)		- Mathematics(MA)		- Public Administration(MPA)	-108
108	Sports Management(MBA)		- Mathematics(MS)		- Non-Matric-Nursing	-150
	TOTAL	3,225	TOTAL	3,436	TOTAL	+211

** 10, 11, 12

¹⁰ Note: Enrollment figures represent both full-time AND part-time students per major.

¹¹ Note: Hyphens '-' within the table indicate majors which were not offered during the corresponding term.

¹² Source: Data provided from annual enrollment reports compiled from the university's registration files on the Student Information System (SIS).

ENROLLMENT BY MAJOR

Law School

		Fall 1989	Fall 1990	Fall 1991	Fall 1992	Fall 1993	Fall 1994	Fall 1995	Fall 1996	Fall 1997	Fall 1998	Fall 1999
<u>LAW SCHOOL</u>												
Health Care Studies	MSJ	-	-	-	-	-	-	-	-	10	23	21
Health Law & Public Pol	LLM	-	-	-	-	-	-	-	-	8	14	13
Law	JD	1,235	1,199	1,248	1,320	1,313	1,305	1,320	1,227	1,234	1,180	1,155
Non-Matriculated		1	2	7	7	76	5	11	8	7	6	6
LAW SCHOOL		1,236	1,201	1,255	1,327	1,389	1,310	1,331	1,235	1,259	1,223	1,195
<i>Diff. from Previous Year</i>			(35)	54	72	62	(79)	21	(96)	24	(36)	(28)

** 13, 14

¹³ **Note:** Enrollment figures represent both full-time AND part-time students per major.

¹⁴ **Source:** Data provided from annual enrollment reports compiled from the university's registration files on the Student Information System (SIS).

ENROLLMENT BY MAJOR

Law School

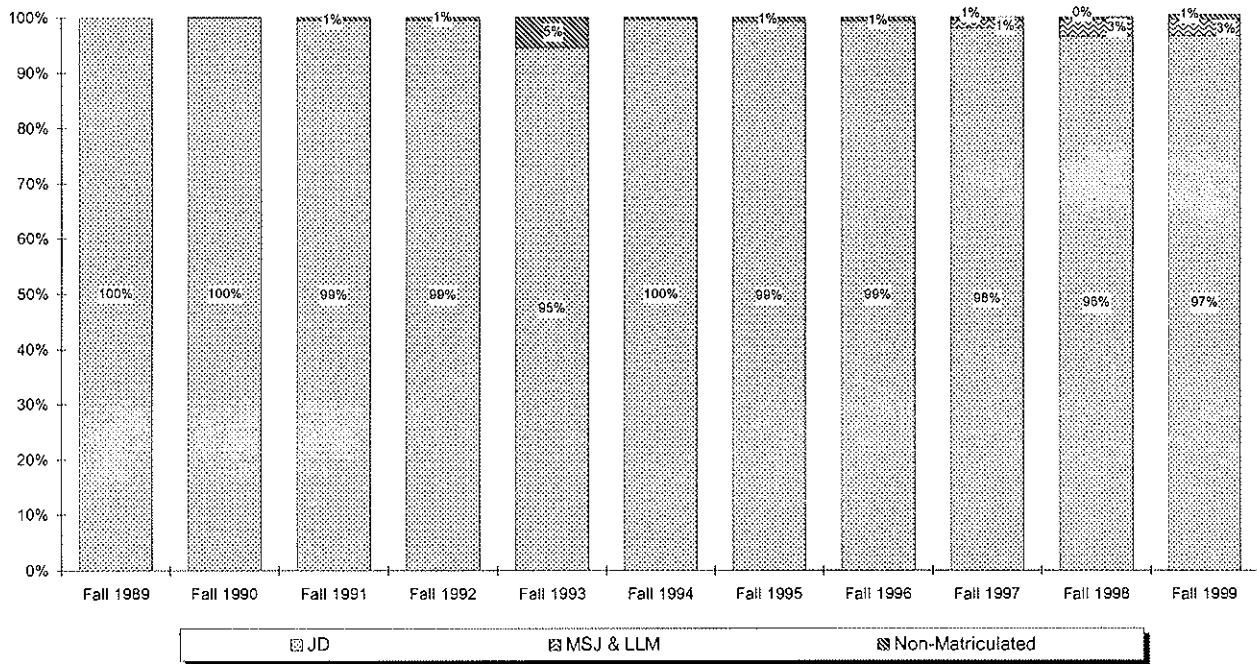
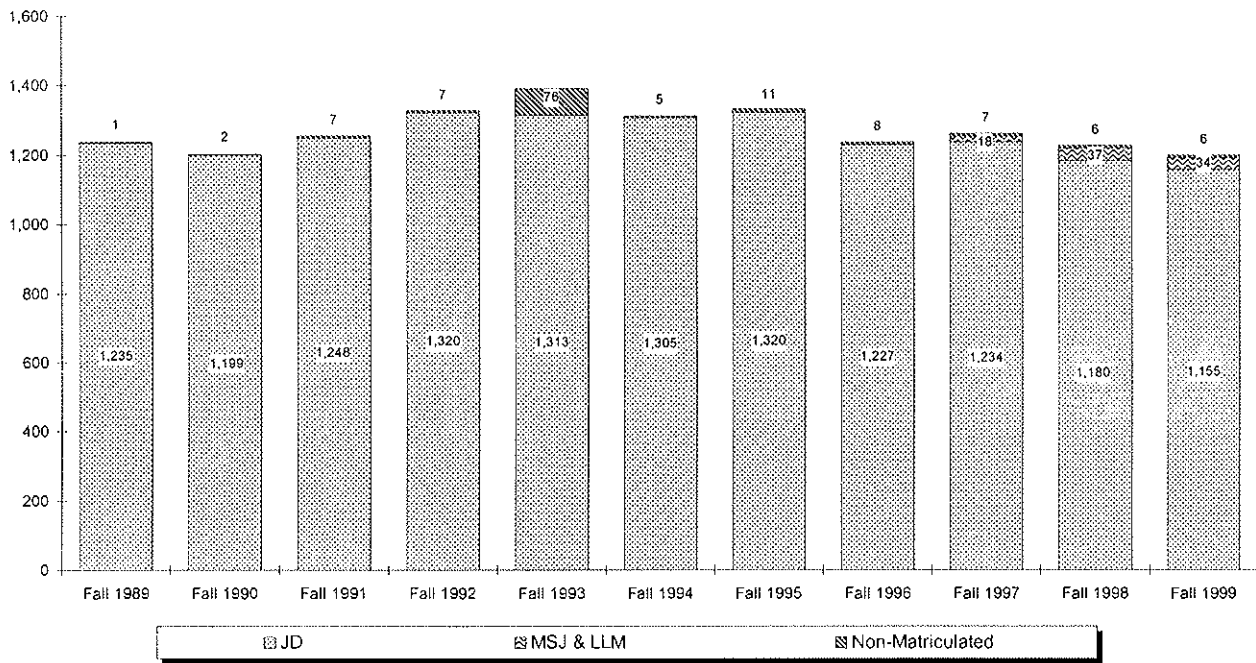

CREDIT HOURS BY SEMESTER

Total Courses

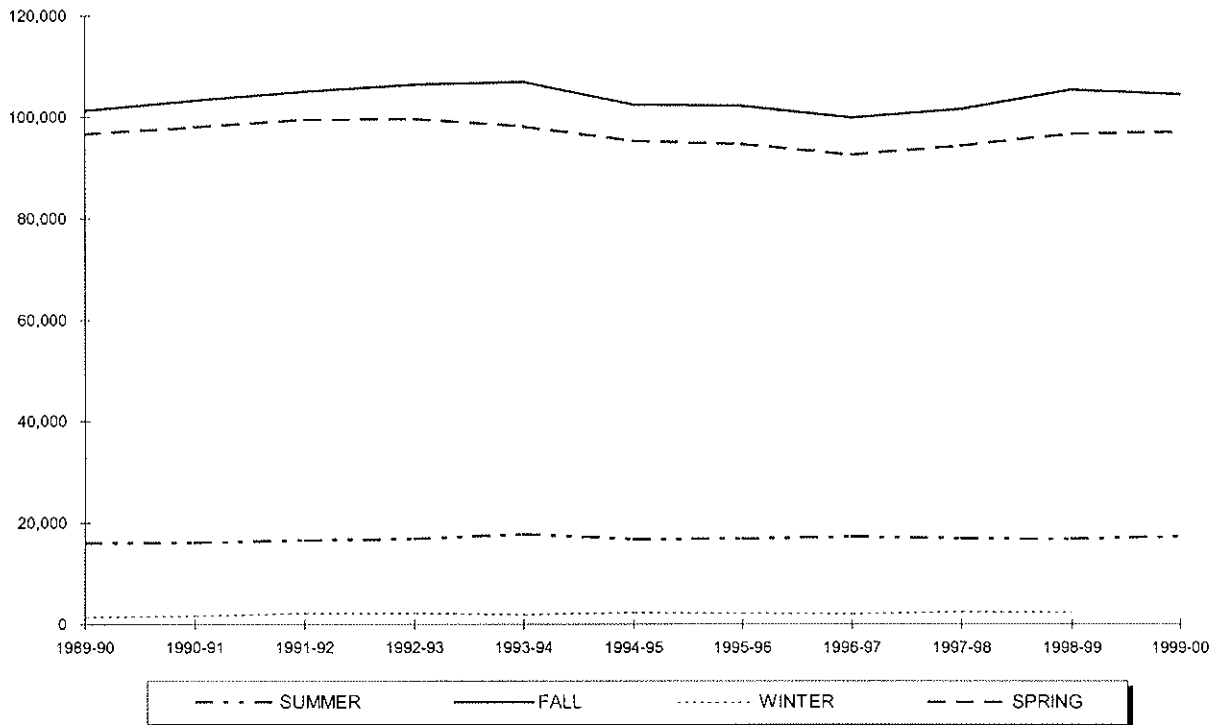

Year	SUMMER	FALL	WINTER	SPRING	TOTAL
1989-90	16,142	101,252	1,379	96,579	215,352
1990-91	16,108	103,231	1,576	97,928	218,843
1991-92	16,629	105,048	2,196	99,536	223,409
1992-93	16,797	106,412	2,118	99,588	224,915
1993-94	17,748	106,919	1,884	98,057	224,608
1994-95	16,672	102,357	2,217	95,263	216,509
1995-96	16,911	102,162	2,176	94,626	215,875
1996-97	17,181	99,707	2,021	92,484	211,393
1997-98	16,894	101,485	2,361	94,245	214,985
1998-99	16,693	105,252	2,314	96,562	220,821
1999-00	17,223	104,460	-	96,960	218,643

** 1, 2

¹ **Note:** Total course credit hours include Undergraduate, Graduate and Law School credits and exclude Project Acceleration classes.

² **Source:** Data provided from annual credit hour reports compiled from the university's registration files on the Student Information System (SIS).

CREDIT HOURS BY SEMESTER

Undergraduate Courses

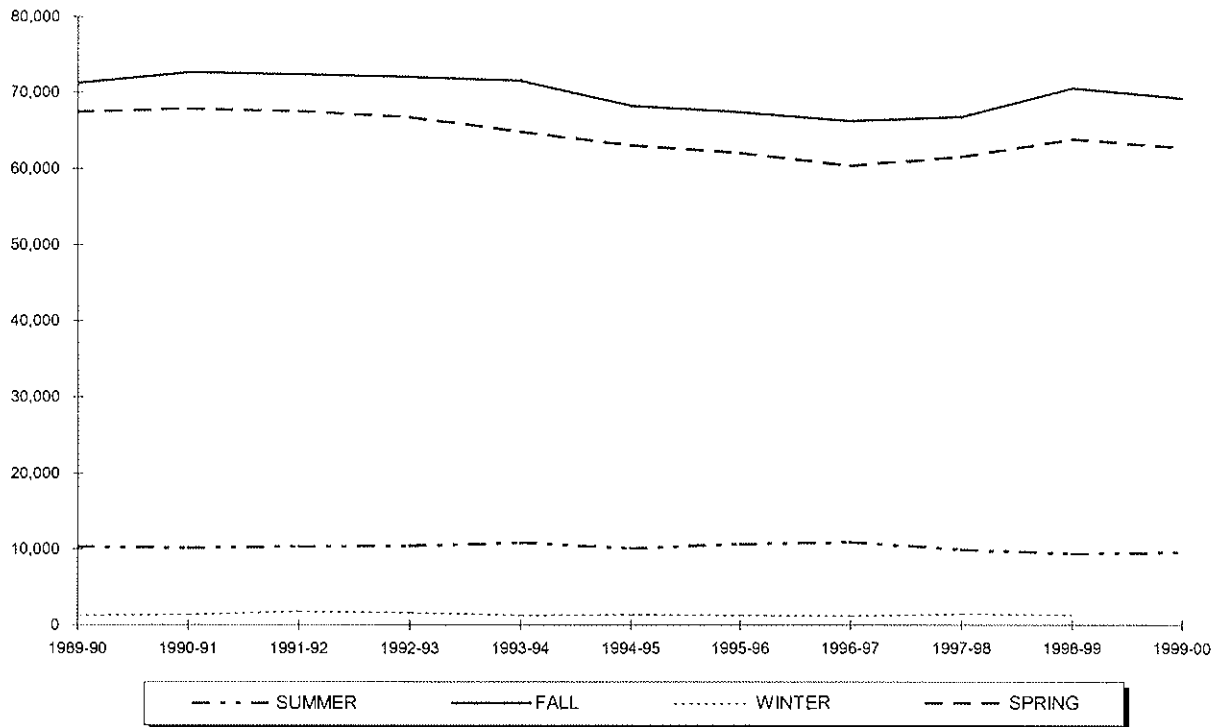

Year	SUMMER	FALL	WINTER	SPRING	TOTAL
1989-90	10,347	71,167	1,265	67,410	150,189
1990-91	10,129	72,582	1,315	67,867	151,893
1991-92	10,334	72,380	1,764	67,536	152,014
1992-93	10,374	72,033	1,611	66,737	150,755
1993-94	10,806	71,543	1,287	64,837	148,473
1994-95	10,065	68,261	1,326	63,032	142,684
1995-96	10,687	67,463	1,287	62,060	141,497
1996-97	10,898	66,227	1,143	60,398	138,666
1997-98	9,857	66,859	1,425	61,574	139,715
1998-99	9,368	70,624	1,345	63,891	145,228
1999-00	9,588	69,240	-	62,804	141,632

** 3, 4, 5

³ Note: Undergraduate course credit hours exclude Project Acceleration classes.

⁴ Note: Undergraduate course credit hours are in the College of Arts & Sciences, the School of Business, the College of Education & Human Services, the School of Diplomacy & International Relations, the College of Nursing, Academic Programs (ROTC & EOP), the School of Theology, and the School of Graduate Medical Education.

⁵ Source: Data provided from annual credit hour reports compiled from the university's registration files on the Student Information System (SIS).

CREDIT HOURS BY SEMESTER

Graduate Courses

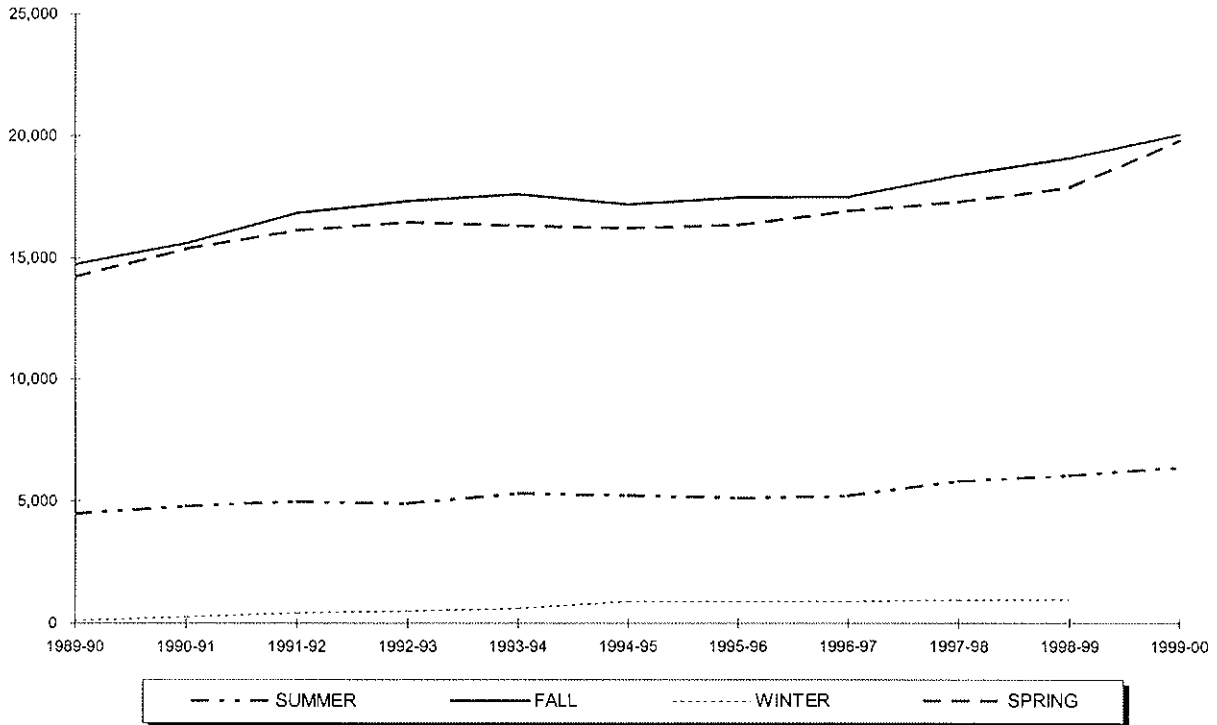

Year	SUMMER	FALL	WINTER	SPRING	TOTAL
1989-90	4,480	14,727	114	14,213	33,534
1990-91	4,808	15,593	261	15,344	36,006
1991-92	4,974	16,837	432	16,115	38,358
1992-93	4,911	17,332	507	16,444	39,194
1993-94	5,307	17,622	597	16,336	39,862
1994-95	5,246	17,184	891	16,212	39,533
1995-96	5,137	17,472	889	16,360	39,858
1996-97	5,219	17,493	878	16,925	40,515
1997-98	5,826	18,399	936	17,305	42,466
1998-99	6,046	19,102	969	17,894	44,011
1999-00	6,388	20,064	-	19,836	46,288

** 6, 7

⁶ Note: Graduate course credit hours are in the College of Arts & Sciences, the School of Business, the College of Education & Human Services, the College of Nursing, the School of Diplomacy & International Relations, the School of Theology, and the School of Graduate Medical Education.

⁷ Source: Data provided from annual credit hour reports compiled from the university's registration files on the Student Information System (SIS).

CREDIT HOURS BY SEMESTER

Law School Courses

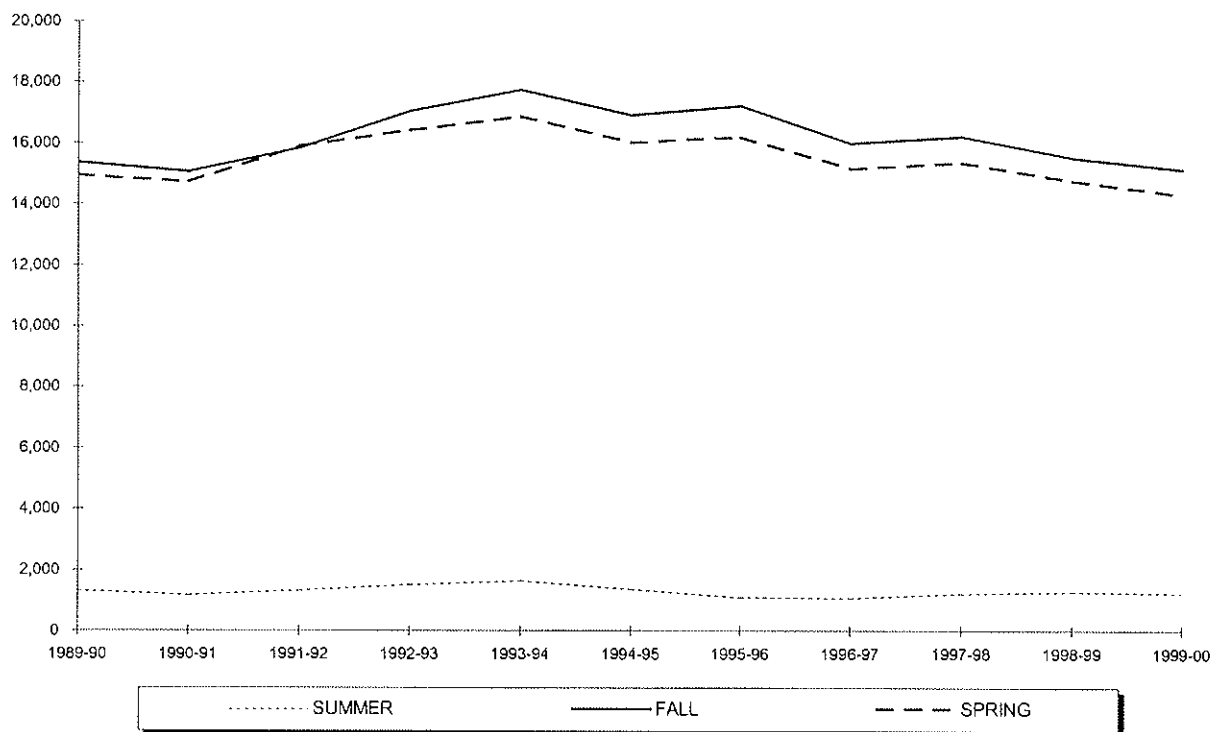

Year	SUMMER	FALL	WINTER	SPRING	TOTAL
1989-90	1,315	15,358	-	14,956	31,629
1990-91	1,171	15,056	-	14,717	30,944
1991-92	1,321	15,831	-	15,885	33,037
1992-93	1,512	17,047	-	16,407	34,966
1993-94	1,635	17,754	-	16,884	36,273
1994-95	1,361	16,912	-	16,019	34,292
1995-96	1,087	17,227	-	16,206	34,520
1996-97	1,064	15,987	-	15,161	32,212
1997-98	1,211	16,227	-	15,366	32,804
1998-99	1,279	15,526	-	14,777	31,582
1999-00	1,247	15,156	-	14,320	30,723

** 8

⁸Source: Data provided from annual credit hour reports compiled from the university's registration files on the Student Information System (SIS).

CREDIT HOURS BY SEMESTER

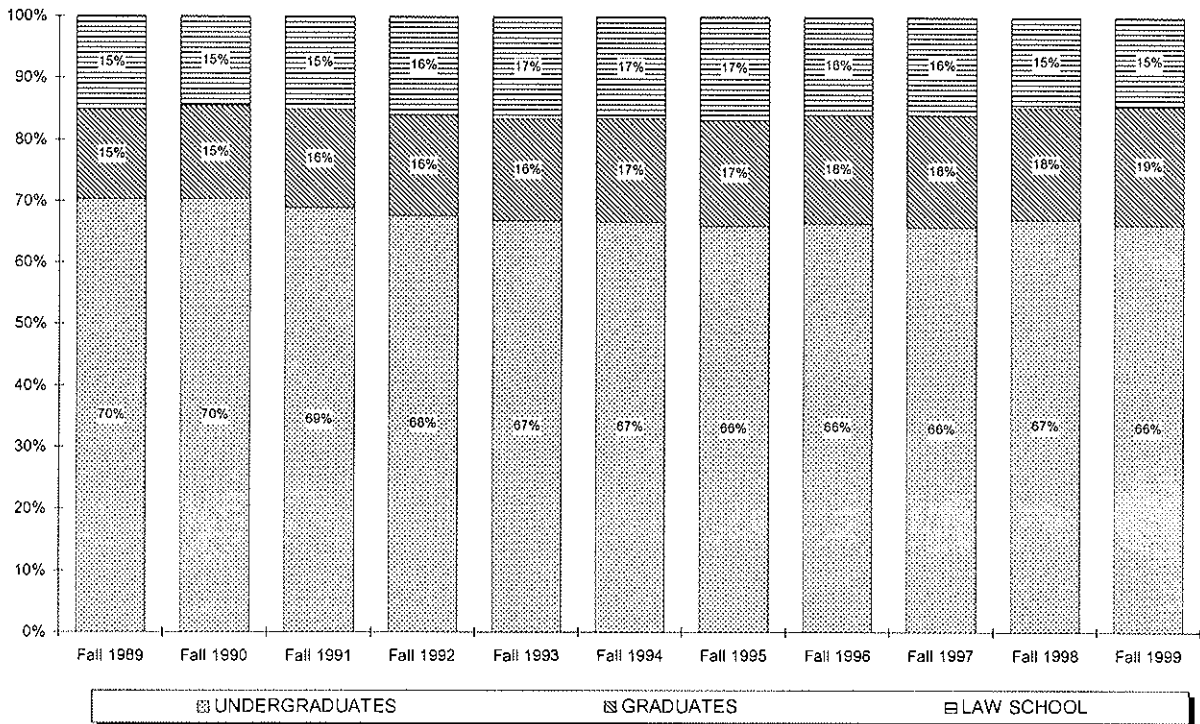
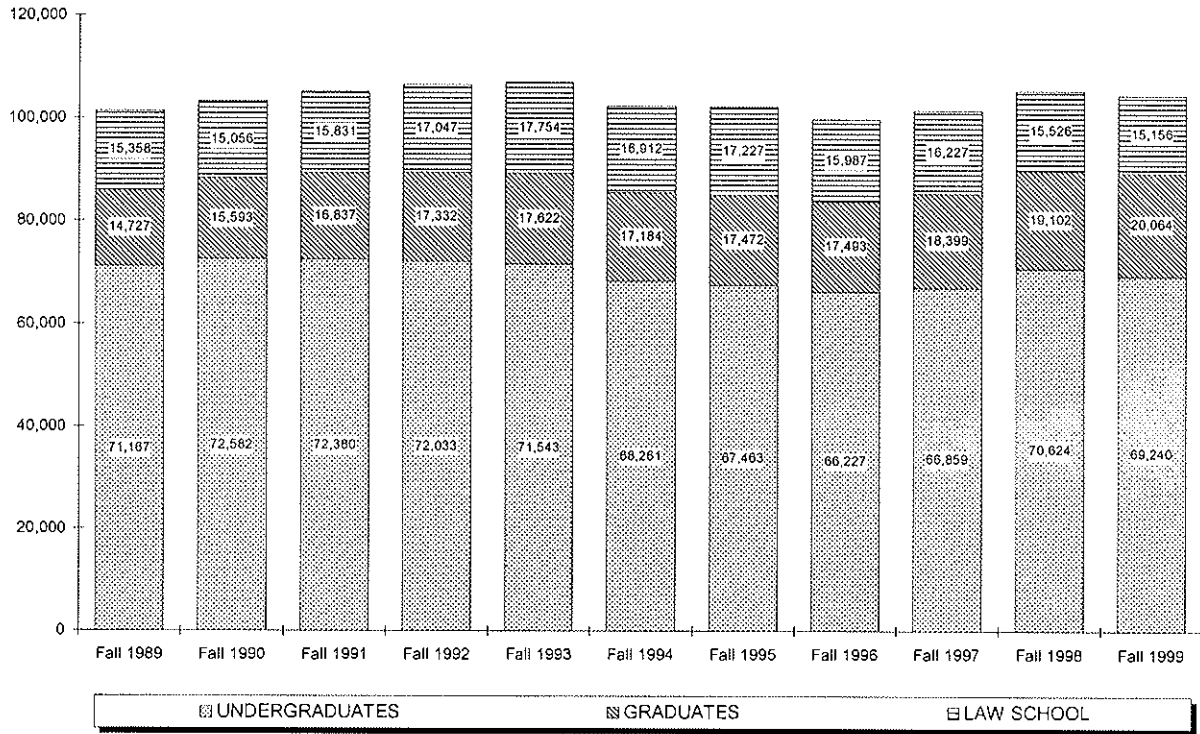

CREDIT HOURS BY COLLEGE

Arts & Sciences Undergraduate

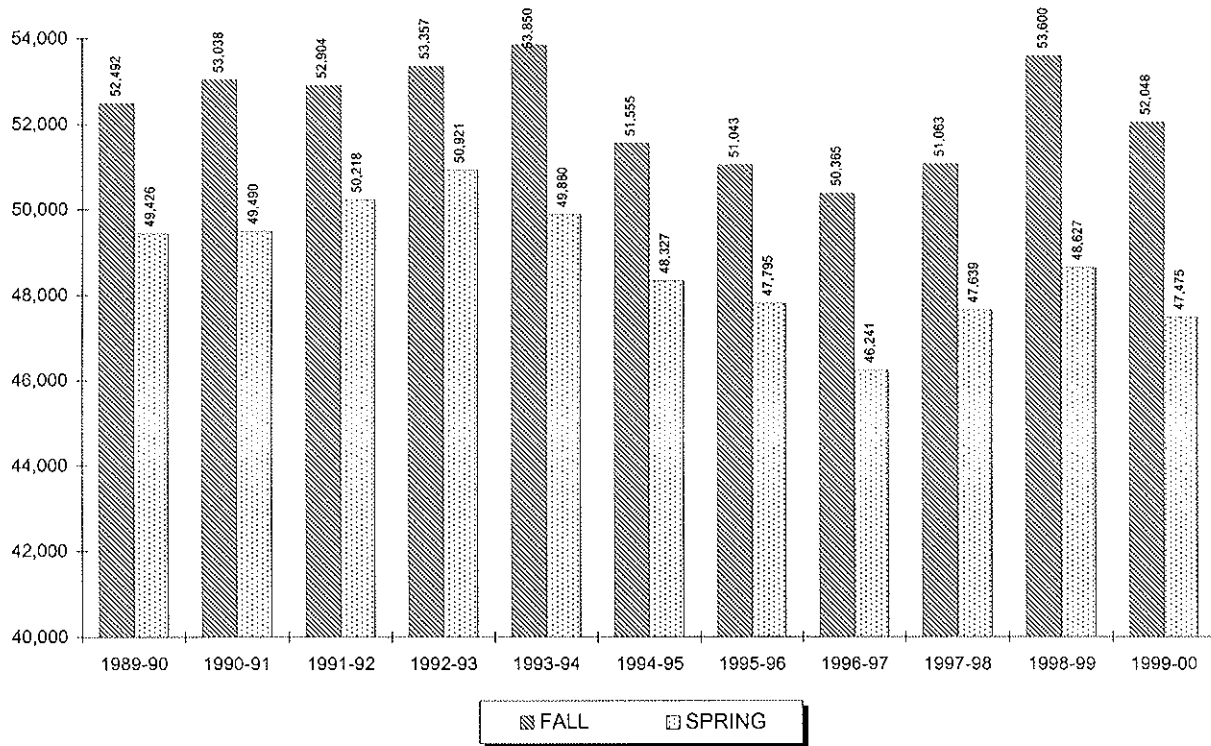

Year	SUMMER	FALL	WINTER	SPRING	TOTAL
1989-90	7,495	52,492	987	49,426	110,400
1990-91	7,293	53,038	1,013	49,490	110,834
1991-92	7,518	52,904	1,288	50,218	111,928
1992-93	7,642	53,357	1,193	50,921	113,113
1993-94	7,791	53,850	1,012	49,880	112,533
1994-95	7,179	51,555	1,069	48,327	108,130
1995-96	7,894	51,043	1,026	47,795	107,758
1996-97	8,300	50,365	857	46,241	105,763
1997-98	7,560	51,063	1,096	47,639	107,358
1998-99	7,322	53,600	1,073	48,627	110,622
1999-00	6,989	52,048	-	47,475	106,512

** 1

¹ Source: Data provided from annual credit hour reports compiled from the university's registration files on the Student Information System (SIS).

CREDIT HOURS BY COLLEGE

Arts & Sciences Graduate

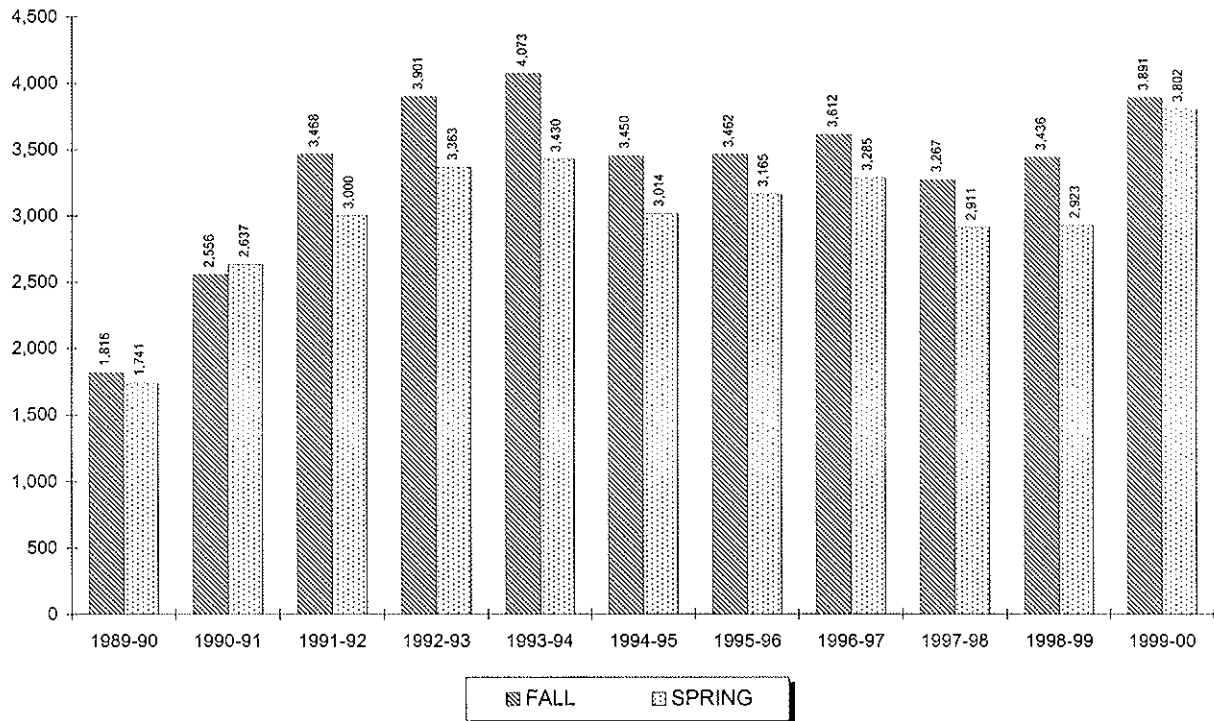

Year	SUMMER	FALL	WINTER	SPRING	TOTAL
1989-90	215	1,816	114	1,741	3,886
1990-91	227	2,556	186	2,637	5,606
1991-92	461	3,468	210	3,000	7,139
1992-93	510	3,901	258	3,363	8,032
1993-94	666	4,073	255	3,430	8,424
1994-95	704	3,450	285	3,014	7,453
1995-96	514	3,462	300	3,165	7,441
1996-97	673	3,612	297	3,285	7,867
1997-98	733	3,267	309	2,911	7,220
1998-99	572	3,436	204	2,923	7,135
1999-00	842	3,891	-	3,802	8,535

** 2

² Source: Data provided from annual credit hour reports compiled from the university's registration files on the Student Information System (SIS).

CREDIT HOURS BY COLLEGE

Business Undergraduate

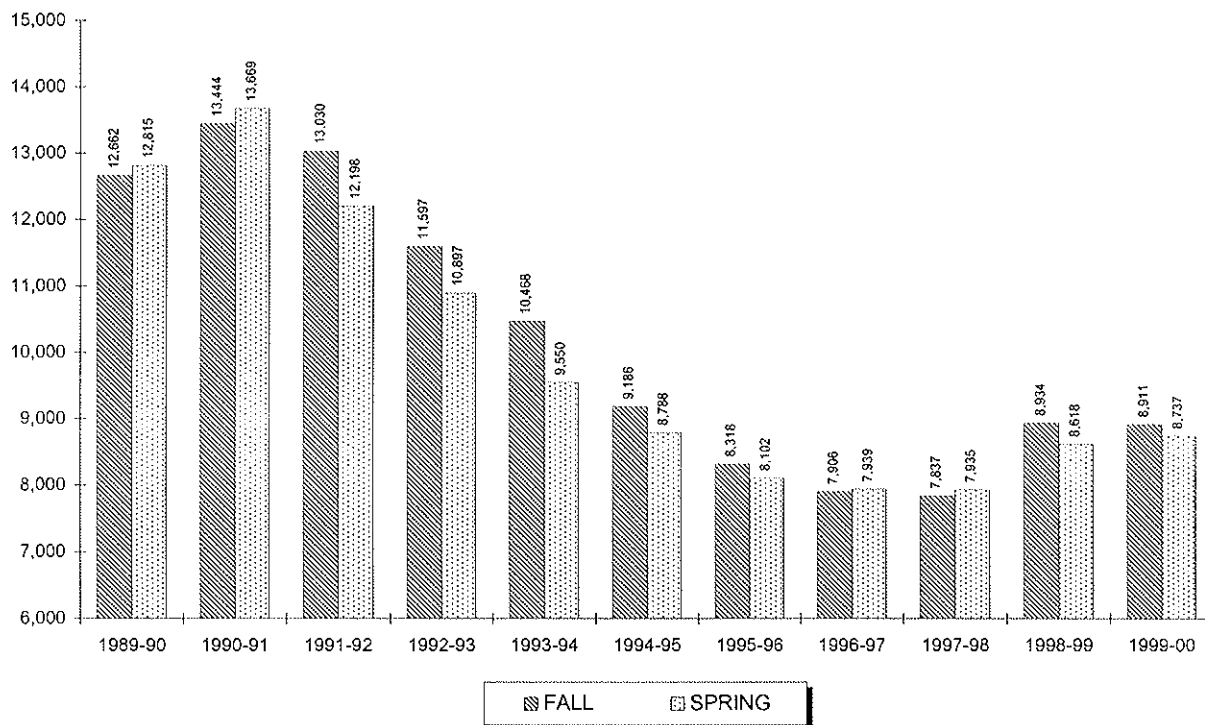

Year	SUMMER	FALL	WINTER	SPRING	TOTAL
1989-90	2,140	12,662	84	12,815	27,701
1990-91	2,207	13,444	174	13,669	29,494
1991-92	2,161	13,030	305	12,198	27,694
1992-93	1,763	11,597	201	10,897	24,458
1993-94	1,691	10,468	145	9,550	21,854
1994-95	1,739	9,186	129	8,788	19,842
1995-96	1,456	8,318	93	8,102	17,969
1996-97	1,428	7,906	78	7,939	17,351
1997-98	1,224	7,837	159	7,935	17,155
1998-99	932	8,934	129	8,618	18,613
1999-00	1,298	8,911	-	8,737	18,946

** 3

³ Source: Data provided from annual credit hour reports compiled from the university's registration files on the Student Information System (SIS).

CREDIT HOURS BY COLLEGE

Business Graduate

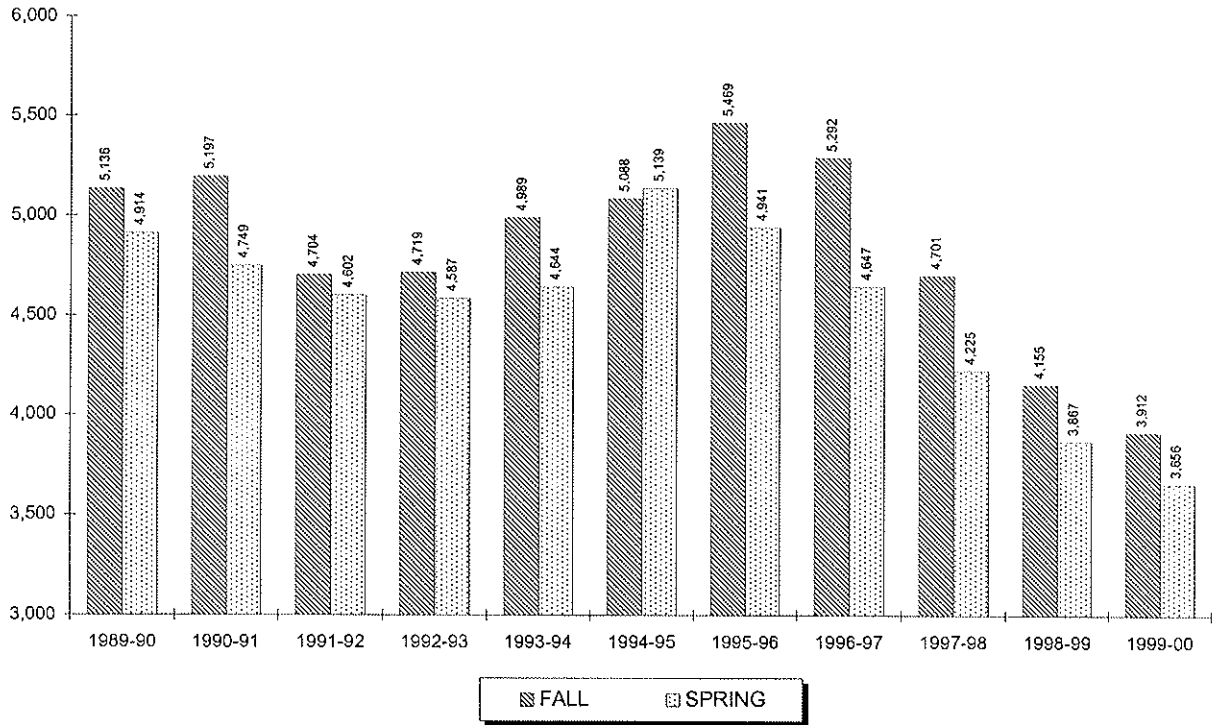

Year	SUMMER	FALL	WINTER	SPRING	TOTAL
1989-90	2,130	5,136	0	4,914	12,180
1990-91	2,259	5,197	48	4,749	12,253
1991-92	2,190	4,704	189	4,602	11,685
1992-93	2,022	4,719	198	4,587	11,526
1993-94	2,229	4,989	192	4,644	12,054
1994-95	2,082	5,088	336	5,139	12,645
1995-96	2,454	5,469	366	4,941	13,230
1996-97	2,370	5,292	423	4,647	12,732
1997-98	2,164	4,701	387	4,225	11,477
1998-99	1,832	4,155	414	3,867	10,268
1999-00	1,545	3,912	-	3,656	9,113

** 4

⁴ Source: Data provided from annual credit hour reports compiled from the university's registration files on the Student Information System (SIS).

CREDIT HOURS BY COLLEGE

Education Undergraduate

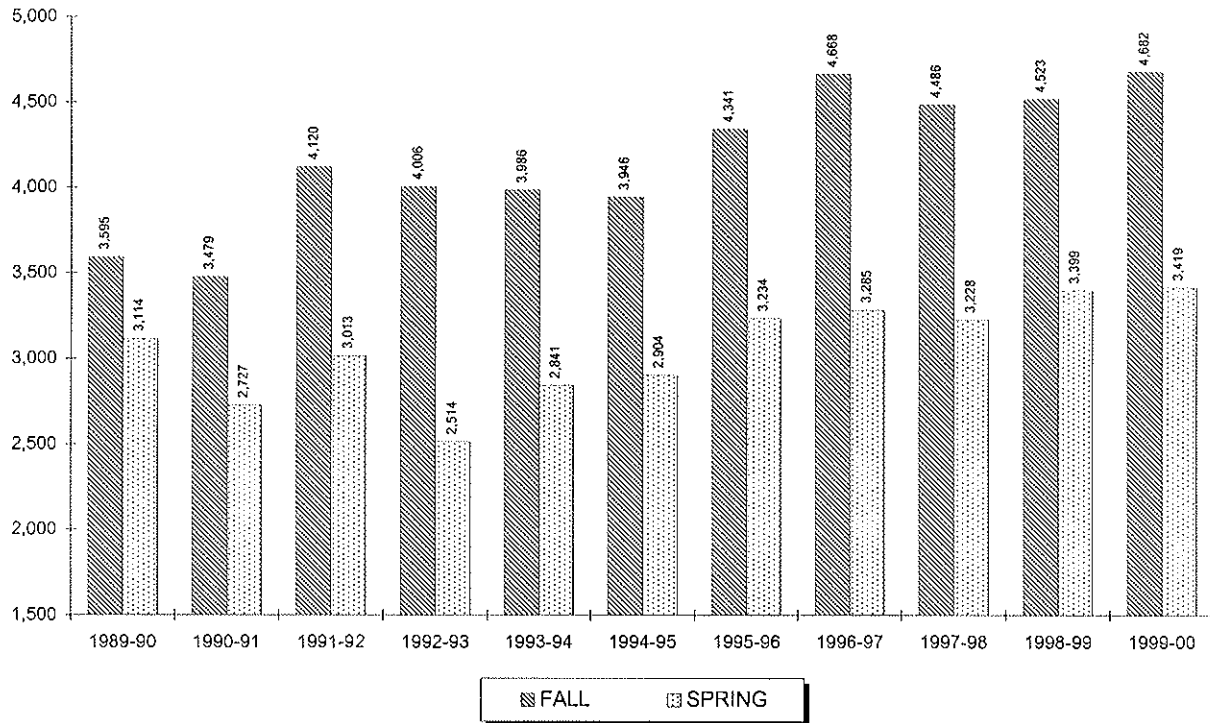

Year	SUMMER	FALL	WINTER	SPRING	TOTAL
1989-90	561	3,595	184	3,114	7,454
1990-91	471	3,479	128	2,727	6,805
1991-92	483	4,120	171	3,013	7,787
1992-93	369	4,006	217	2,514	7,106
1993-94	486	3,986	130	2,841	7,443
1994-95	303	3,946	128	2,904	7,281
1995-96	357	4,341	168	3,234	8,100
1996-97	342	4,668	208	3,285	8,503
1997-98	399	4,486	170	3,228	8,283
1998-99	429	4,523	143	3,399	8,494
1999-00	450	4,682	-	3,419	8,551

** 5

⁵ Source: Data provided from annual credit hour reports compiled from the university's registration files on the Student Information System (SIS).

CREDIT HOURS BY COLLEGE

Education Graduate

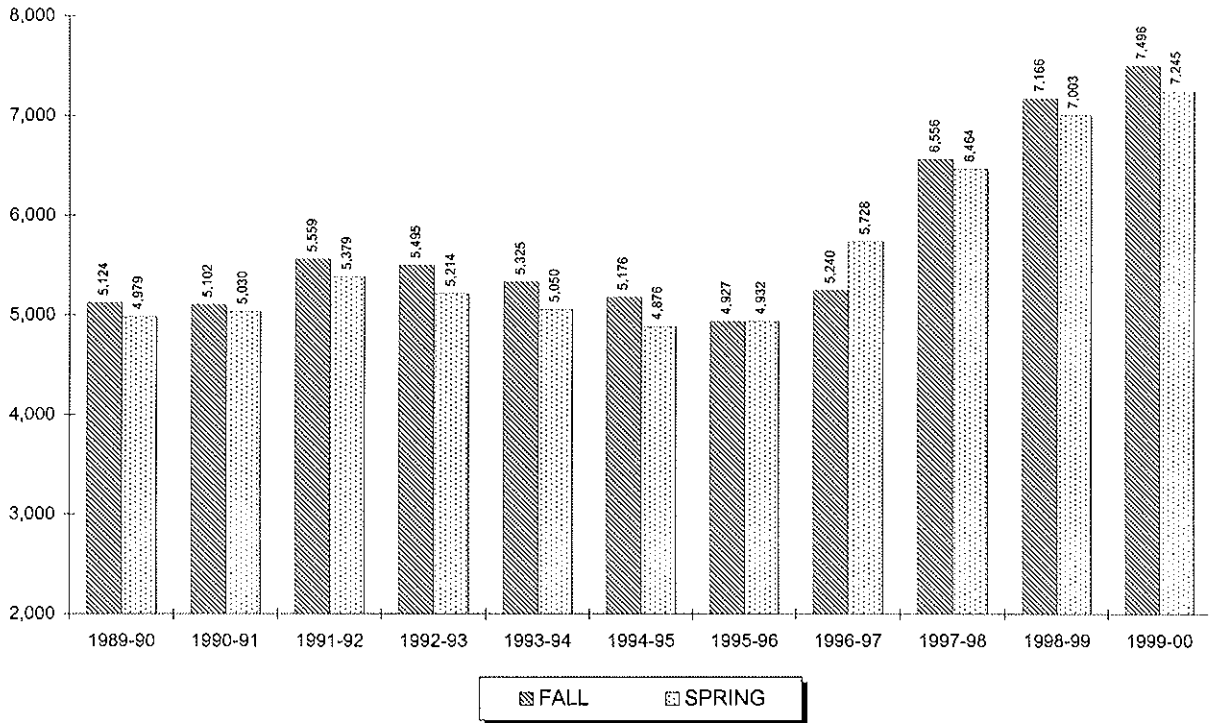

Year	SUMMER	FALL	WINTER	SPRING	TOTAL
1989-90	1,697	5,124	0	4,979	11,800
1990-91	1,878	5,102	24	5,030	12,034
1991-92	1,933	5,559	33	5,379	12,904
1992-93	1,983	5,495	51	5,214	12,743
1993-94	1,896	5,325	93	5,050	12,364
1994-95	1,728	5,176	141	4,876	11,921
1995-96	1,635	4,927	159	4,932	11,653
1996-97	1,700	5,240	153	5,728	12,821
1997-98	2,511	6,556	213	6,464	15,744
1998-99	2,775	7,166	306	7,003	17,250
1999-00	2,943	7,496	-	7,245	17,684

** 6

⁶ Source: Data provided from annual credit hour reports compiled from the university's registration files on the Student Information System (SIS).

CREDIT HOURS BY COLLEGE

Nursing Undergraduate

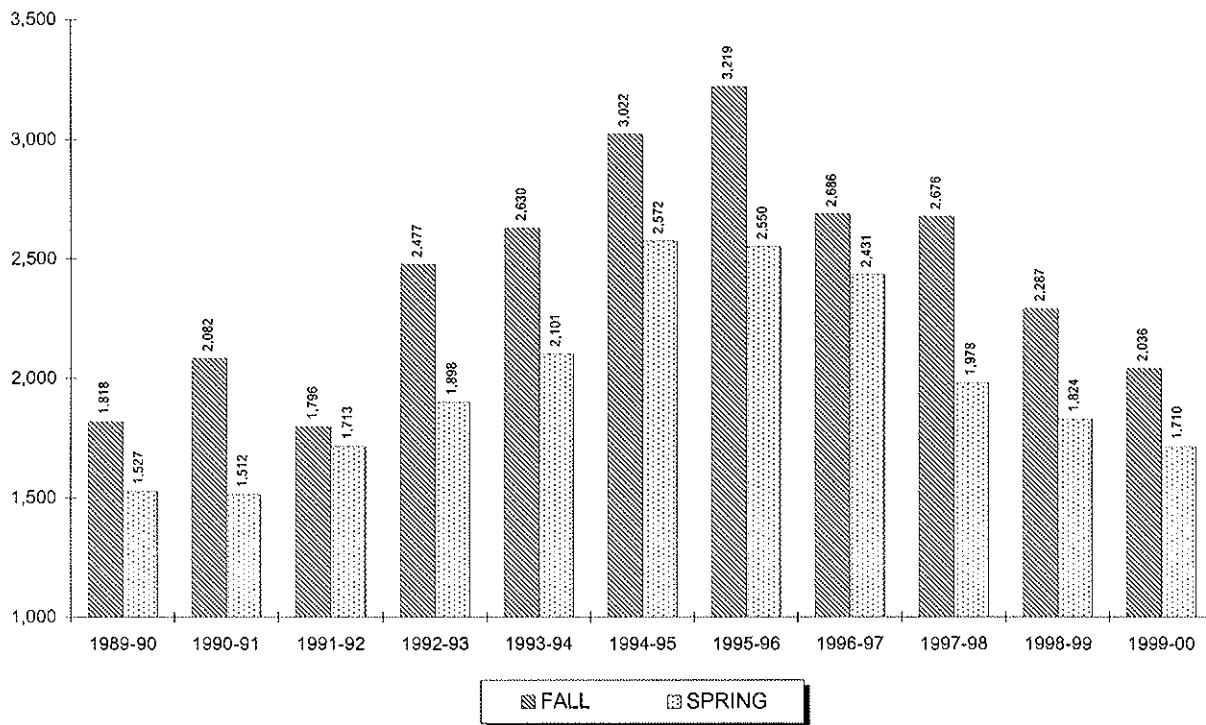

Year	SUMMER	FALL	WINTER	SPRING	TOTAL
1989-90	9	1,818	3	1,527	3,357
1990-91	44	2,082	0	1,512	3,638
1991-92	71	1,796	0	1,713	3,580
1992-93	479	2,477	0	1,898	4,854
1993-94	704	2,630	0	2,101	5,435
1994-95	717	3,022	0	2,572	6,311
1995-96	836	3,219	0	2,550	6,605
1996-97	712	2,686	0	2,431	5,829
1997-98	538	2,676	0	1,978	5,192
1998-99	515	2,287	0	1,824	4,626
1999-00	678	2,036	-	1,710	4,424

** 7

⁷ Source: Data provided from annual credit hour reports compiled from the university's registration files on the Student Information System (SIS).

CREDIT HOURS BY COLLEGE

Nursing Graduate

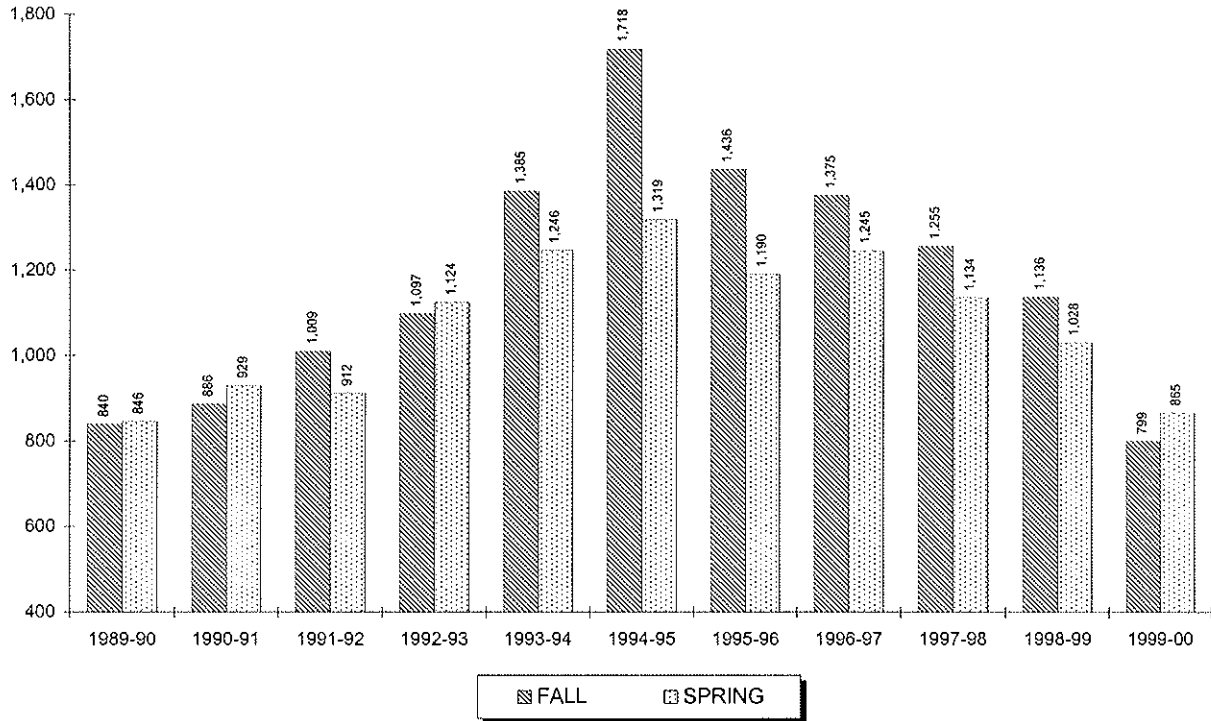

Year	SUMMER	FALL	WINTER	SPRING	TOTAL
1989-90	84	840	0	846	1,770
1990-91	129	886	3	929	1,947
1991-92	87	1,009	0	912	2,008
1992-93	129	1,097	0	1,124	2,350
1993-94	390	1,385	0	1,246	3,021
1994-95	602	1,718	129	1,319	3,768
1995-96	371	1,436	43	1,190	3,040
1996-97	246	1,375	5	1,245	2,871
1997-98	208	1,255	0	1,134	2,597
1998-99	243	1,136	0	1,028	2,407
1999-00	147	799	-	865	1,811

** 8

⁶ Source: Data provided from annual credit hour reports compiled from the university's registration files on the Student Information System (SIS).

CREDIT HOURS BY COLLEGE

Diplomacy & International Relations Undergraduate

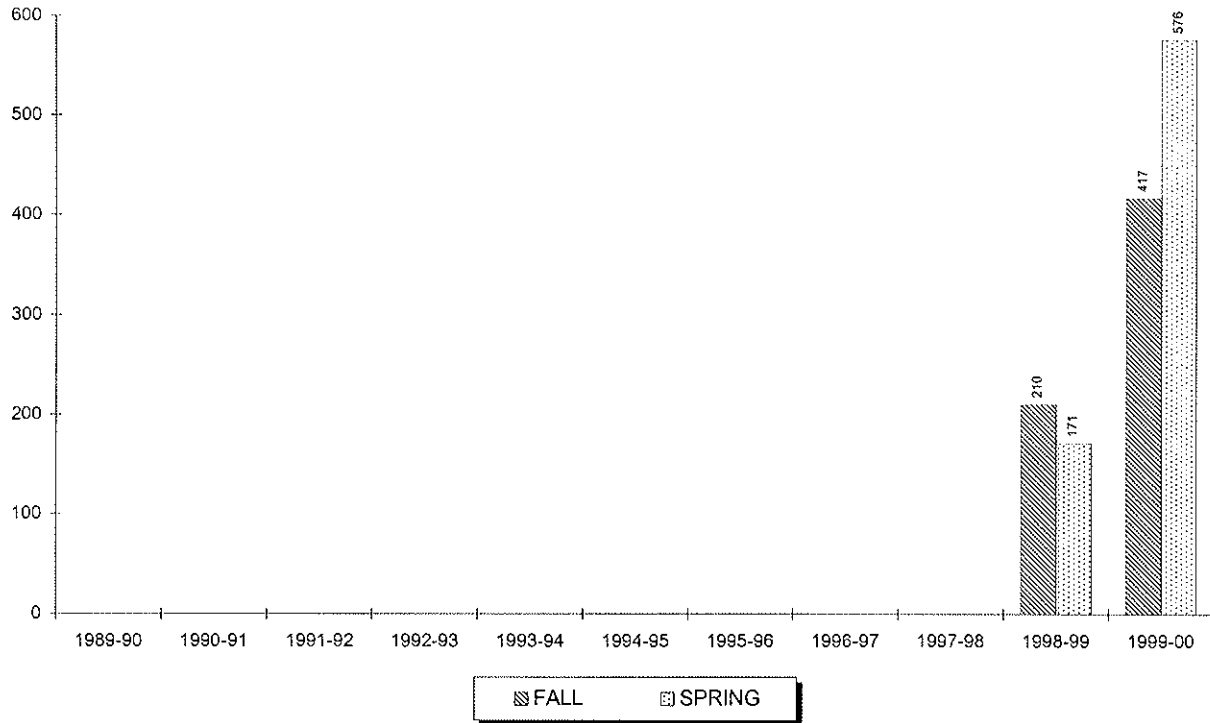

Year	SUMMER	FALL	WINTER	SPRING	TOTAL
1989-90	-	-	-	-	-
1990-91	-	-	-	-	-
1991-92	-	-	-	-	-
1992-93	-	-	-	-	-
1993-94	-	-	-	-	-
1994-95	-	-	-	-	-
1995-96	-	-	-	-	-
1996-97	-	-	-	-	-
1997-98	-	-	-	-	-
1998-99	3	210	0	171	384
1999-00	6	417	-	576	999

**9

⁹ Source: Data provided from annual credit hour reports compiled from the university's registration files on the Student Information System (SIS).

CREDIT HOURS BY COLLEGE

Diplomacy & International Relations Graduate

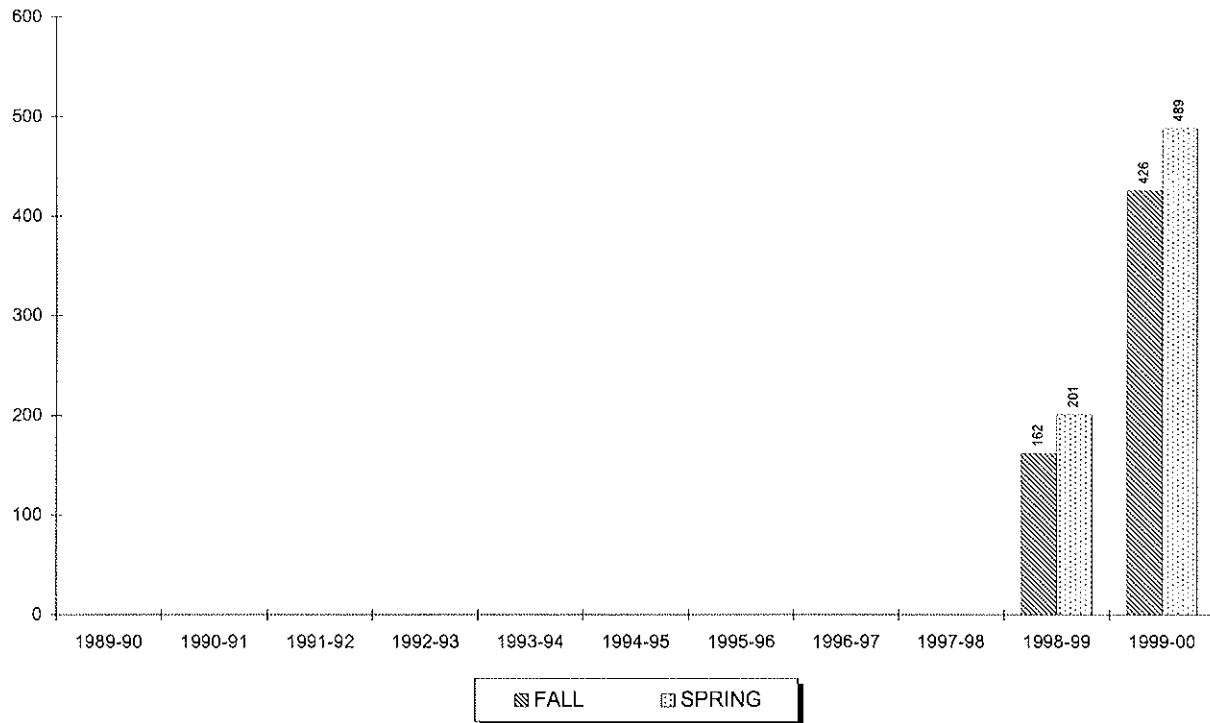

Year	SUMMER	FALL	WINTER	SPRING	TOTAL
1989-90	-	-	-	-	-
1990-91	-	-	-	-	-
1991-92	-	-	-	-	-
1992-93	-	-	-	-	-
1993-94	-	-	-	-	-
1994-95	-	-	-	-	-
1995-96	-	-	-	-	-
1996-97	-	-	-	-	-
1997-98	-	-	-	-	-
1998-99	0	162	0	201	363
1999-00	87	426	-	489	1,002

** 10

¹⁰ Source: Data provided from annual credit hour reports compiled from the university's registration files on the Student Information System (SIS).

CREDIT HOURS BY COLLEGE

Theology Undergraduate

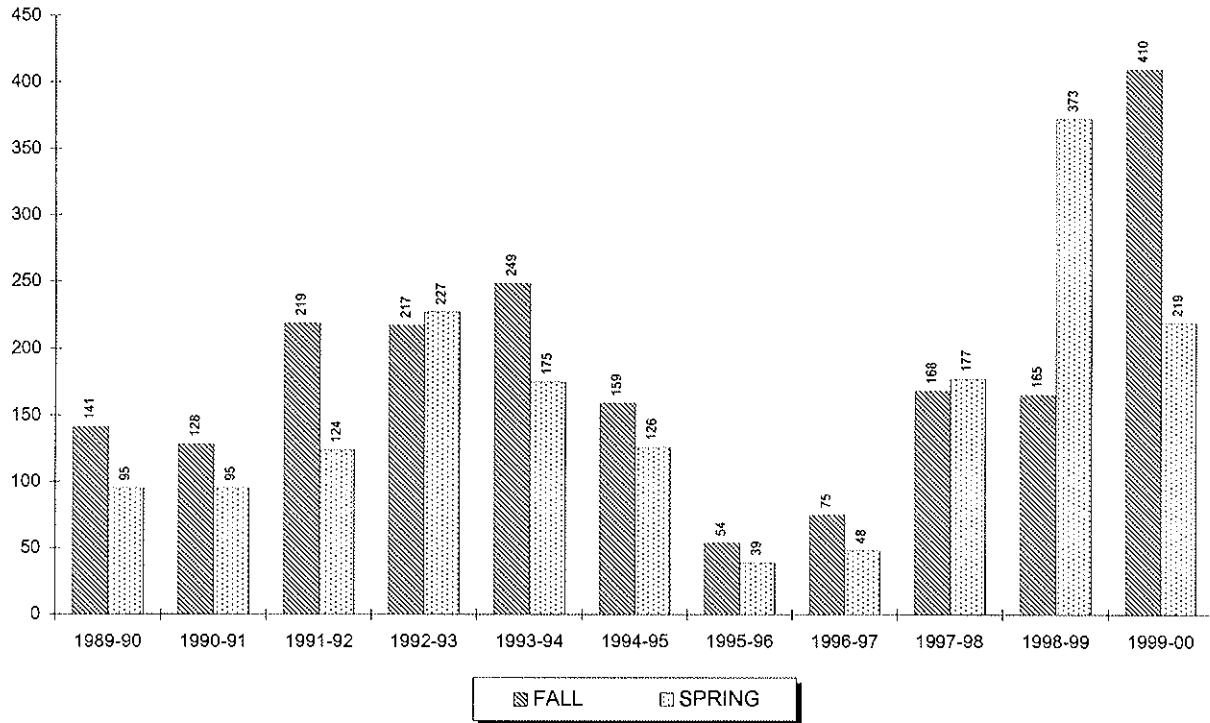

Year	SUMMER	FALL	WINTER	SPRING	TOTAL
1989-90	6	141	0	95	242
1990-91	0	128	0	95	223
1991-92	3	219	0	124	346
1992-93	3	217	0	227	447
1993-94	5	249	0	175	429
1994-95	6	159	0	126	291
1995-96	15	54	0	39	108
1996-97	0	75	0	48	123
1997-98	18	168	0	177	363
1998-99	54	165	0	373	592
1999-00	75	410	-	219	704

** 11, 12

¹¹ Note: The School of Theology offers limited undergraduate credits for students who need to fill certain undergraduate requirements.

¹² Source: Data provided from annual credit hour reports compiled from the university's registration files on the Student Information System (SIS).

CREDIT HOURS BY COLLEGE

Theology Graduate

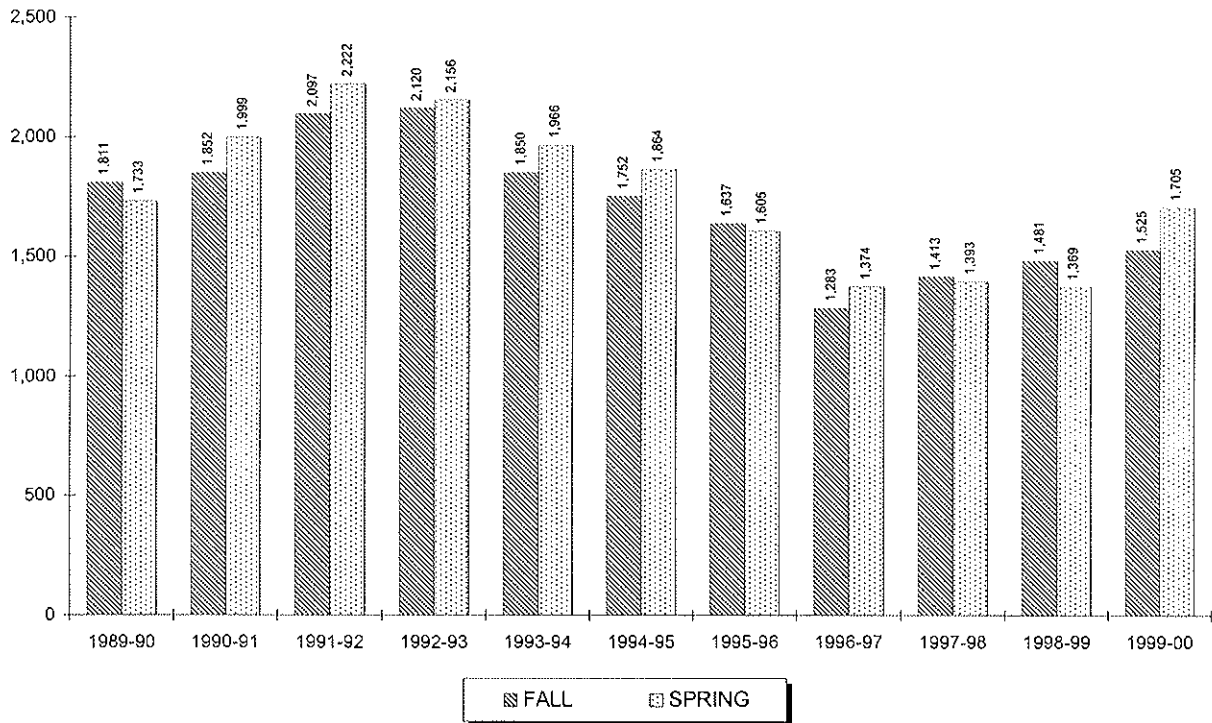

Year	SUMMER	FALL	WINTER	SPRING	TOTAL
1989-90	354	1,811	0	1,733	3,898
1990-91	315	1,852	0	1,999	4,166
1991-92	303	2,097	0	2,222	4,622
1992-93	267	2,120	0	2,156	4,543
1993-94	126	1,850	57	1,966	3,999
1994-95	130	1,752	0	1,864	3,746
1995-96	163	1,637	21	1,605	3,426
1996-97	191	1,283	0	1,374	2,848
1997-98	153	1,413	0	1,393	2,959
1998-99	243	1,481	45	1,369	3,138
1999-00	172	1,525	-	1,705	3,402

**13

¹³ Source: Data provided from annual credit hour reports compiled from the university's registration files on the Student Information System (SIS).

CREDIT HOURS BY COLLEGE

Graduate Medical Education Undergraduate

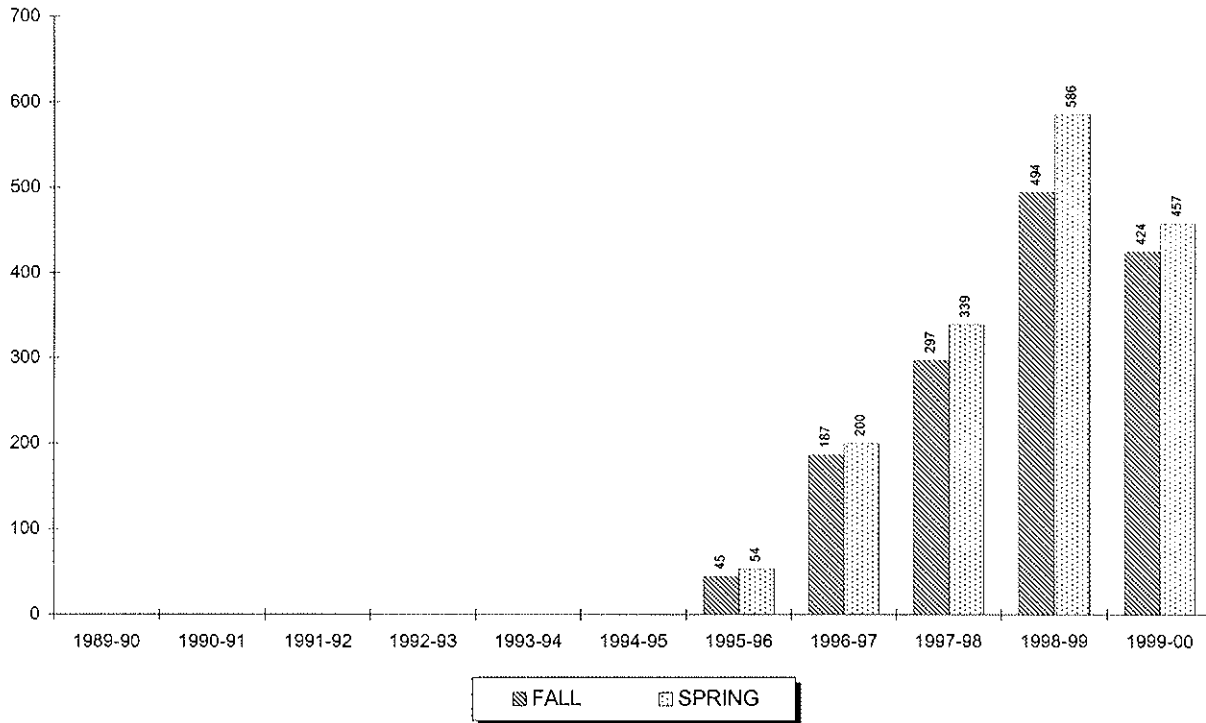

Year	SUMMER	FALL	WINTER	SPRING	TOTAL
1989-90	-	-	-	-	-
1990-91	-	-	-	-	-
1991-92	-	-	-	-	-
1992-93	-	-	-	-	-
1993-94	-	-	-	-	-
1994-95	-	-	-	-	-
1995-96	0	45	0	54	99
1996-97	0	187	0	200	387
1997-98	0	297	0	339	636
1998-99	0	494	0	586	1,080
1999-00	0	424	-	457	881

** 14

¹⁴ Source: Data provided from annual credit hour reports compiled from the university's registration files on the Student Information System (SIS).

CREDIT HOURS BY COLLEGE

Graduate Medical Education Graduate

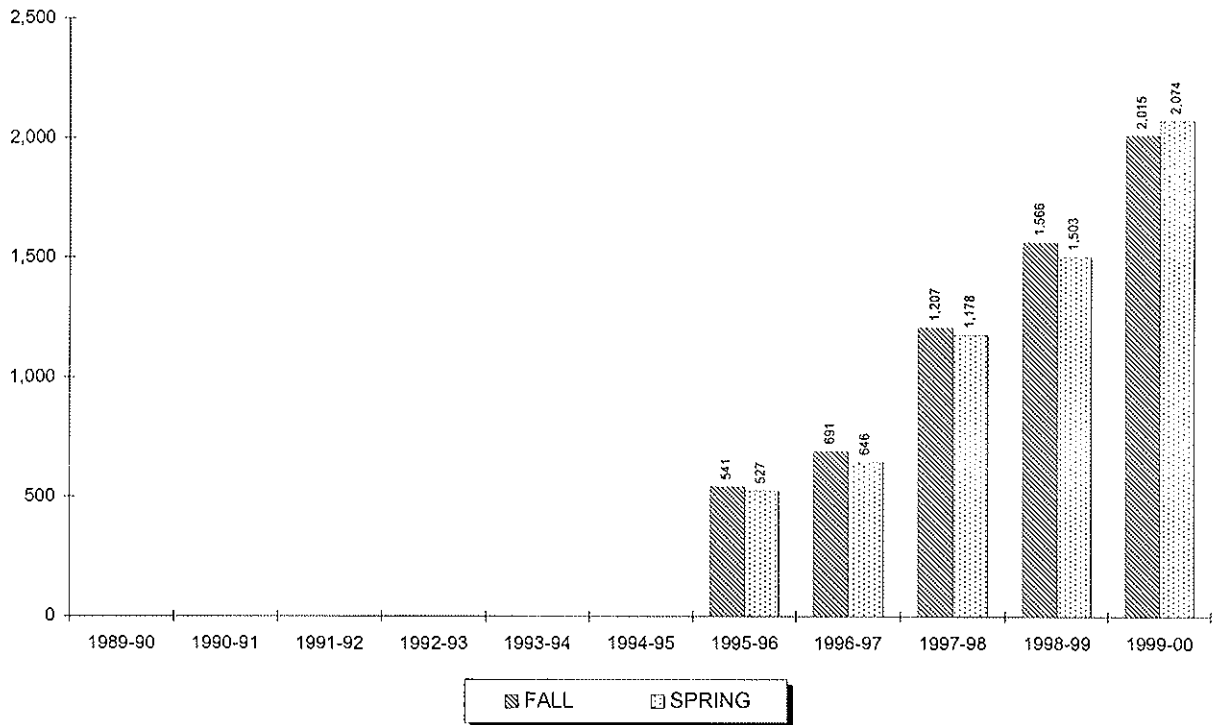

Year	SUMMER	FALL	WINTER	SPRING	TOTAL
1989-90	-	-	-	-	-
1990-91	-	-	-	-	-
1991-92	-	-	-	-	-
1992-93	-	-	-	-	-
1993-94	-	-	-	-	-
1994-95	-	-	-	-	-
1995-96	0	541	0	527	1,068
1996-97	39	691	0	646	1,376
1997-98	57	1,207	27	1,178	2,469
1998-99	381	1,566	0	1,503	3,450
1999-00	652	2,015	-	2,074	4,741

** 15

¹⁵ Source: Data provided from annual credit hour reports compiled from the university's registration files on the Student Information System (SIS).

CREDIT HOURS BY COLLEGE

Academic Programs Undergraduate

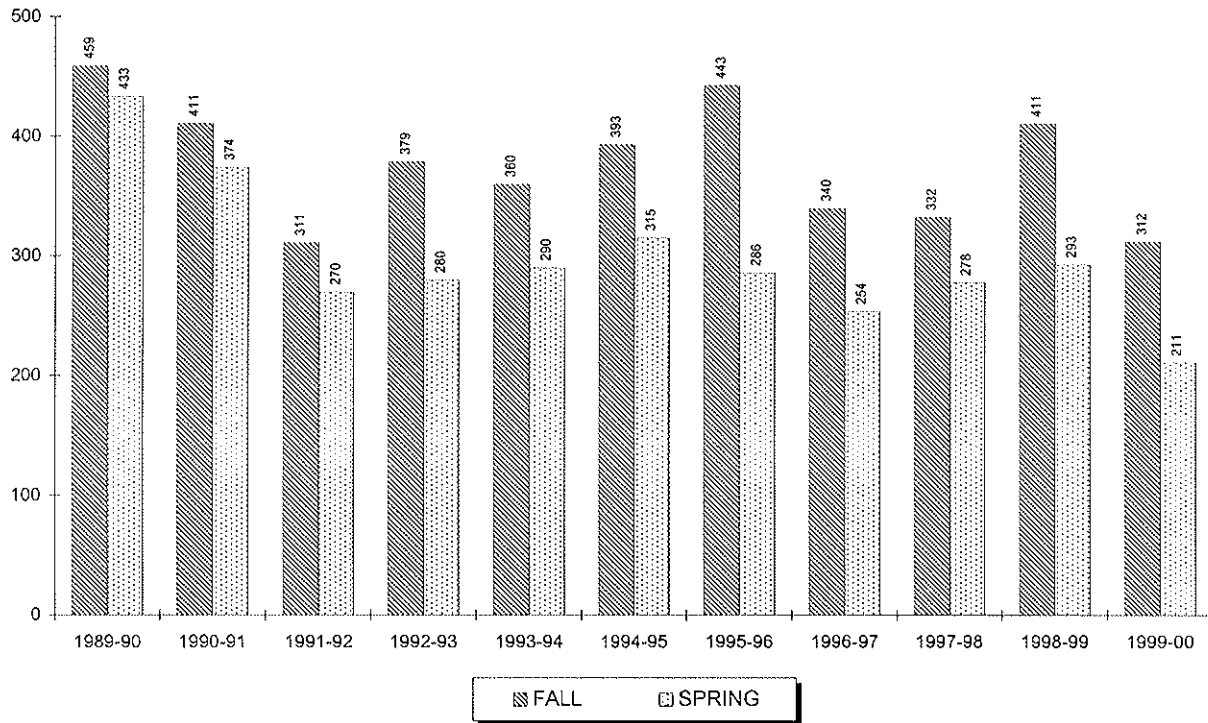

Year	SUMMER	FALL	WINTER	SPRING	TOTAL
1989-90	136	459	7	433	1,035
1990-91	114	411	0	374	899
1991-92	98	311	0	270	679
1992-93	118	379	0	280	777
1993-94	129	360	0	290	779
1994-95	121	393	0	315	829
1995-96	129	443	0	286	858
1996-97	116	340	0	254	710
1997-98	118	332	0	278	728
1998-99	113	411	0	293	817
1999-00	92	312	-	211	615

** 16

¹⁶ Source: Data provided from annual credit hour reports compiled from the university's registration files on the Student Information System (SIS).

CREDIT HOURS BY COLLEGE

Law School

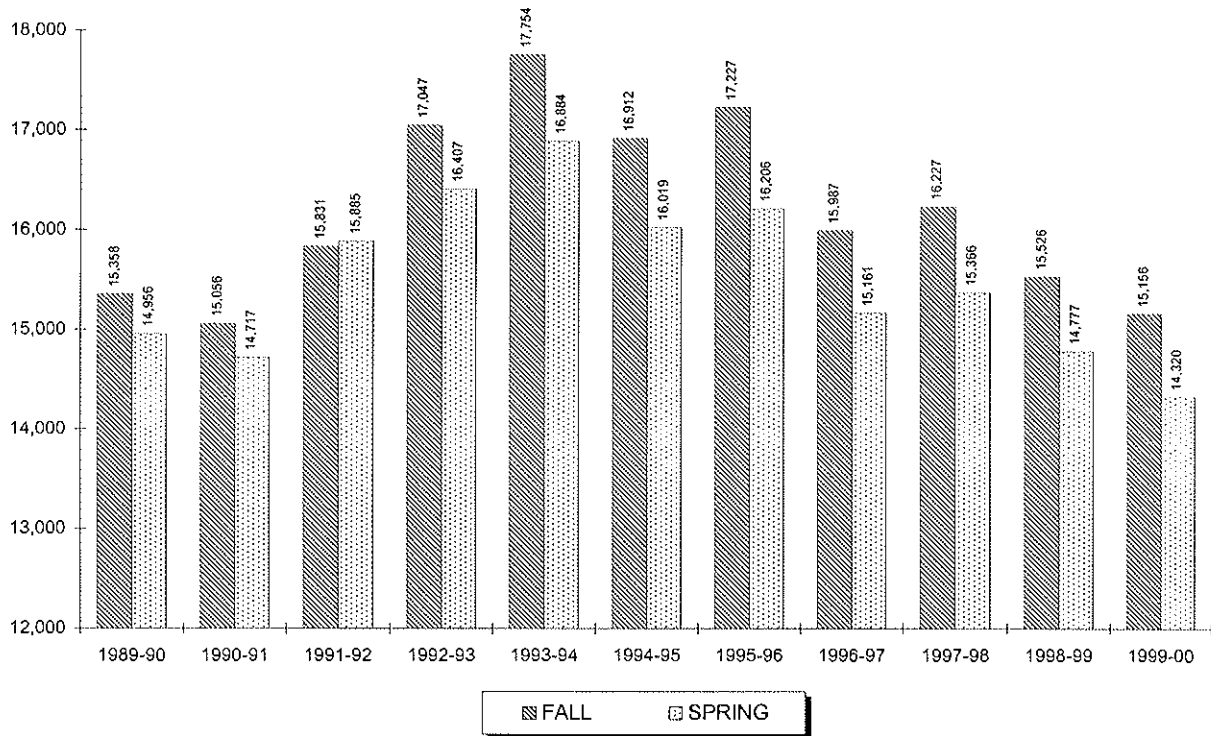

Year	SUMMER	FALL	WINTER	SPRING	TOTAL
1989-90	1,315	15,358	-	14,956	31,629
1990-91	1,171	15,056	-	14,717	30,944
1991-92	1,321	15,831	-	15,885	33,037
1992-93	1,512	17,047	-	16,407	34,966
1993-94	1,635	17,754	-	16,884	36,273
1994-95	1,361	16,912	-	16,019	34,292
1995-96	1,087	17,227	-	16,206	34,520
1996-97	1,064	15,987	-	15,161	32,212
1997-98	1,211	16,227	-	15,366	32,804
1998-99	1,279	15,526	-	14,777	31,582
1999-00	1,247	15,156	-	14,320	30,723

** 17

¹⁷ Source: Data provided from annual credit hour reports compiled from the university's registration files on the Student Information System (SIS).

CREDIT HOURS BY COLLEGE

Undergraduate

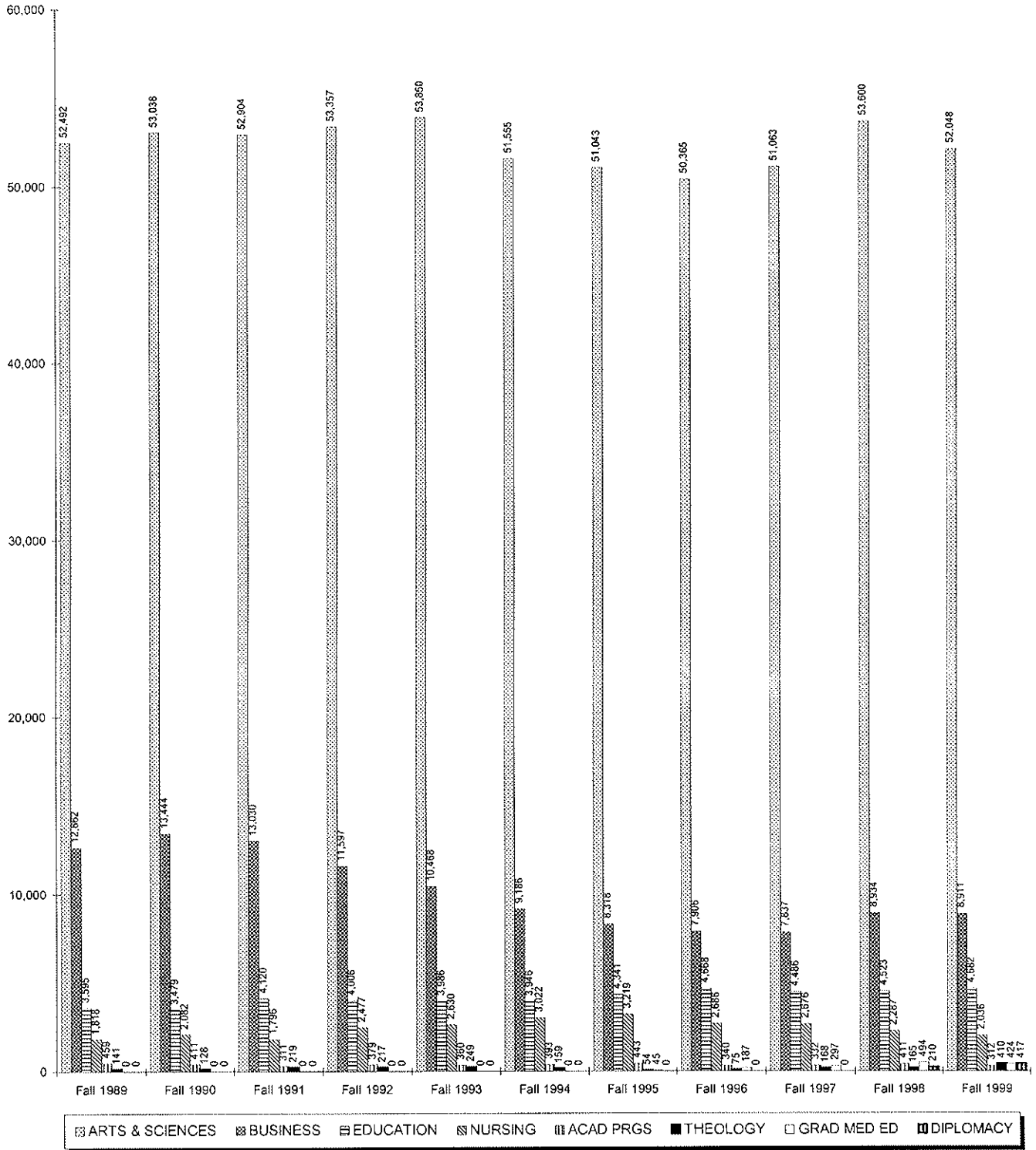

CREDIT HOURS BY COLLEGE

Graduate & Law School

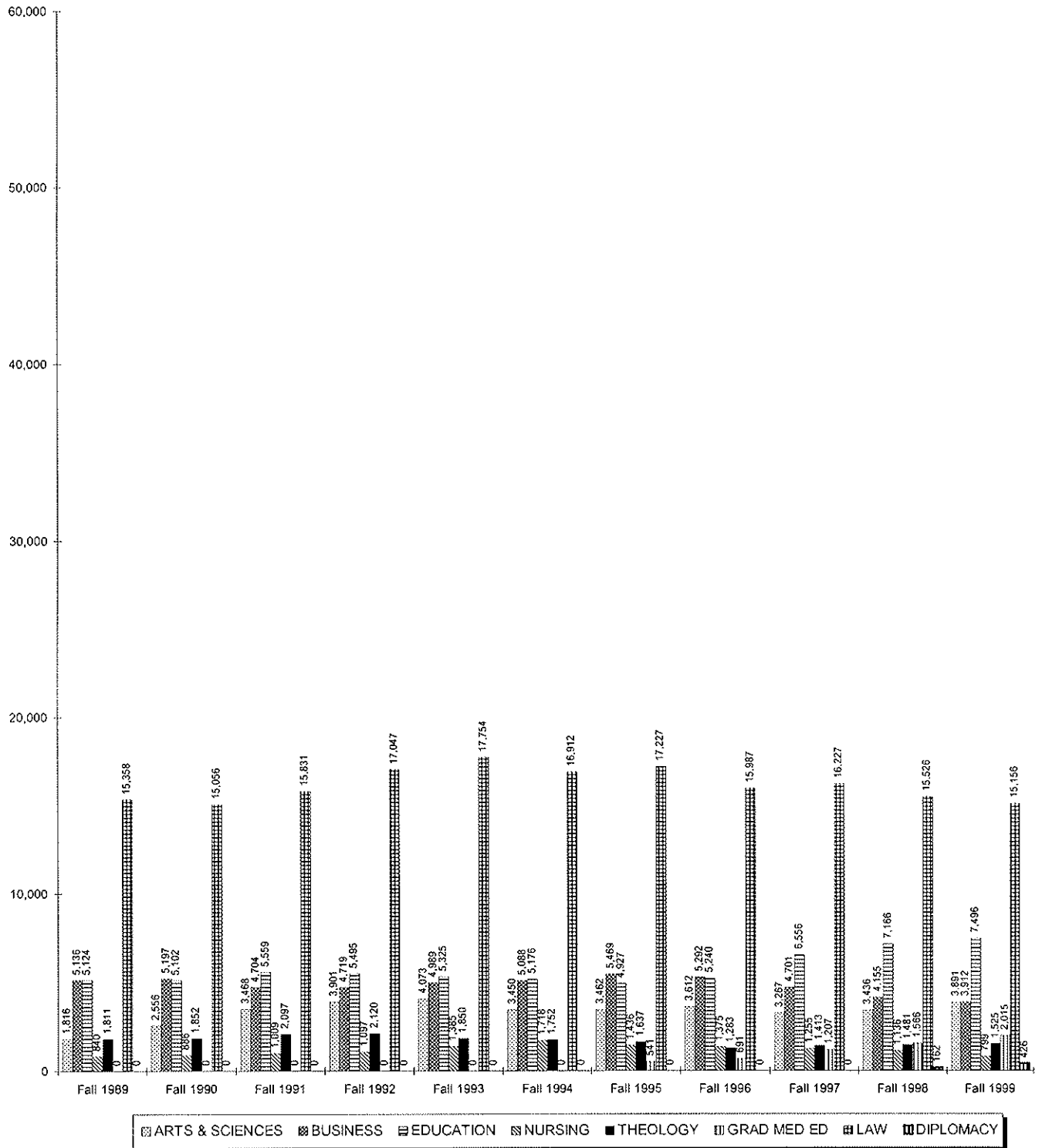

RETENTION & ATTRITION

Entering Freshman Rates for 3 Years

	ENTERING FALL SEMESTER										
	Fall 1988	Fall 1989	Fall 1990	Fall 1991	Fall 1992	Fall 1993	Fall 1994	Fall 1995	Fall 1996	Fall 1997	Fall 1998
ENTERING FT FRESHMEN	1118	1105	948	984	985	1000	926	962	971	1056	1213
RETENTION AFTER 1 YR (Fresh to Soph Yr) <i>Retention Rate</i>	943 84.3%	948 85.8%	807 85.1%	846 86.0%	837 85.0%	802 80.2%	775 83.7%	809 84.1%	776 79.9%	861 81.5%	966 79.6%
RETENTION AFTER 2 YRS (Fresh to Junior Yr) <i>Retention Rate</i>	833 74.5%	841 76.1%	717 75.6%	745 75.7%	708 71.9%	693 69.3%	661 71.4%	684 71.1%	679 69.9%	746 70.6%	
RETENTION AFTER 3 YRS (Fresh to Senior Yr) <i>Retention Rate</i>	798 71.4%	788 71.3%	678 71.5%	699 71.0%	663 67.3%	654 65.4%	629 67.9%	646 67.2%	625 64.4%		
ATTRITION AFTER 1 YR (Fresh to Soph Yr) <i>Retention Rate</i>	175 15.7%	157 14.2%	141 14.9%	138 14.0%	148 15.0%	198 19.8%	151 16.3%	153 15.9%	195 20.1%	195 18.5%	247 20.4%
ATTRITION AFTER 2 YRS (Fresh to Junior Yr) <i>Retention Rate</i>	285 25.5%	264 23.9%	231 24.4%	239 24.3%	277 28.1%	307 30.7%	265 28.6%	278 28.9%	292 30.1%	310 29.4%	
ATTRITION AFTER 3 YRS (Fresh to Senior Yr) <i>Retention Rate</i>	316 28.3%	314 28.4%	267 28.2%	280 28.5%	319 32.4%	340 34.0%	292 31.5%	316 32.8%	346 35.6%		

** 1, 2, 3, 4, 5

¹ **Note:** "Retention After 1 Yr" is the number of students still enrolled from their entering fall semester to the next fall semester. For example, in Fall 1988, 1118 freshmen entered and in Fall 1989, 943 of those students were still enrolled. A retention rate of 84.3%.

² **Note:** "Retention After 2 Yrs" is the number of students still enrolled from their entering fall semester to two fall semesters later. For example, in Fall 1988, 1118 freshmen entered and in Fall 1990, 833 of those students were still enrolled. A retention rate of 74.5%.

³ **Note:** "Retention After 3 Yrs" is the number of students still enrolled from their entering fall semester to three fall semesters later. For example, in Fall 1988, 1118 freshmen entered and in Fall 1991, 798 of those students were still enrolled. A retention rate of 71.4%.

⁴ **Note:** Attrition figures follow the same logic as the above three notes except the number of students who left without earning a degree are tracked.

⁵ **Source:** Data compiled by the Planning Office from information contained on the university's registration files on Student Information System (SIS).

RETENTION & ATTRITION

Entering Freshman Retention

Student Retention

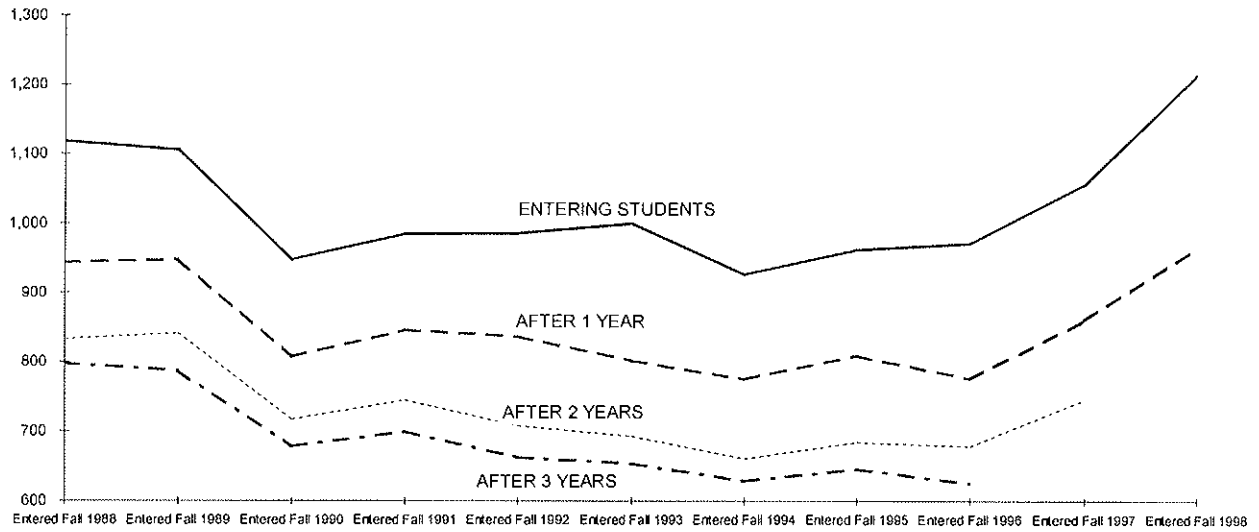

Retention Rates

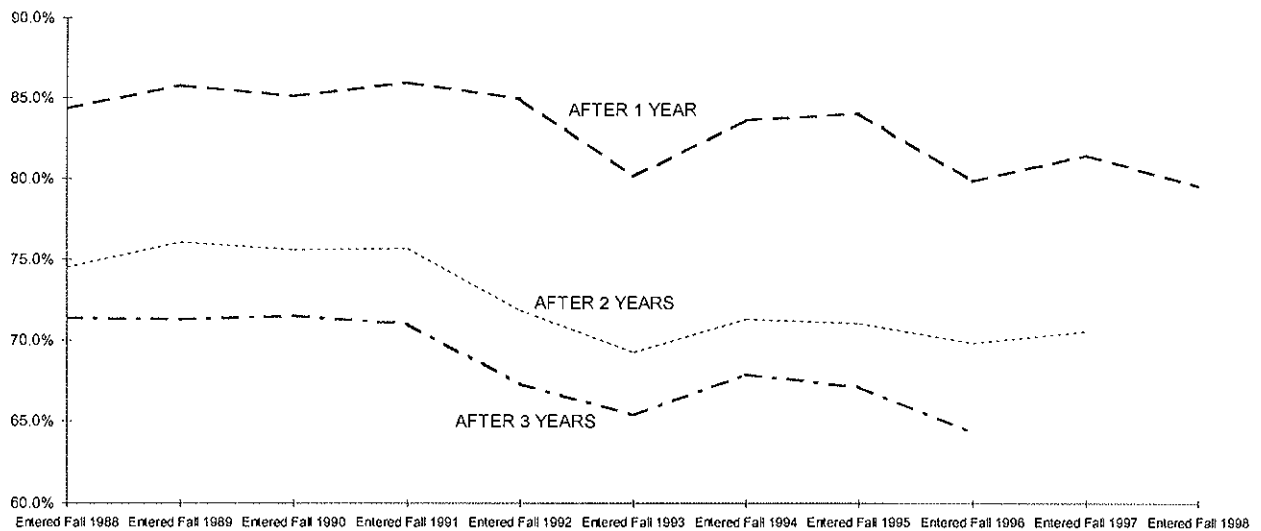

RETENTION & ATTRITION

Entering Freshman Attrition After 1 Year by Cohort

	ENTERING FALL SEMESTER										
	Fall 1988	Fall 1989	Fall 1990	Fall 1991	Fall 1992	Fall 1993	Fall 1994	Fall 1995	Fall 1996	Fall 1997	Fall 1998
<u>TOTAL CLASS</u>											
ALL FRESHMEN	1118	1105	948	985	985	1000	926	962	971	1056	1213
# Left After 1 Year	175	157	141	138	148	198	151	153	195	195	247
% Left After 1 Year	15.7%	14.2%	14.9%	14.0%	15.0%	19.8%	16.3%	15.9%	20.1%	18.5%	20.4%
<u>BY SEX</u>											
MALE COHORT	589	563	470	510	501	480	428	428	421	508	559
# Left After 1 Year	100	94	74	85	74	109	86	69	83	122	129
% Left After 1 Year	17.0%	16.7%	15.7%	16.7%	14.8%	22.7%	20.1%	16.1%	19.7%	24.0%	23.1%
FEMALE COHORT	529	542	478	474	484	520	498	534	550	548	654
Left After 1 Year	75	63	67	53	74	89	65	84	112	73	118
% Left After 1 Year	14.2%	11.6%	14.0%	11.2%	15.3%	17.1%	13.1%	15.7%	20.4%	13.3%	18.0%
<u>BY RESIDENT STATUS</u>											
COMMUTER COHORT	488	469	387	410	411	394	363	364	401	432	489
# Left After 1 Year	99	80	70	61	69	79	57	64	82	80	111
% Left After 1 Year	20.3%	17.1%	18.1%	14.9%	16.8%	20.1%	15.7%	17.6%	20.4%	18.5%	22.7%
RESIDENT COHORT	630	636	561	574	574	606	563	598	570	624	724
# Left After 1 Year	76	77	71	77	79	119	94	89	113	115	136
% Left After 1 Year	12.1%	12.1%	12.7%	13.4%	13.8%	19.6%	16.7%	14.9%	19.8%	18.4%	18.8%
<u>BY RACIAL STATUS</u>											
BLACK COHORT	100	129	108	100	123	119	109	125	127	109	142
# Left After 1 Year	19	22	17	15	19	24	21	14	21	18	32
% Left After 1 Year	19.0%	17.1%	15.7%	15.0%	15.4%	20.2%	19.3%	11.2%	16.5%	16.5%	22.5%
HISPANIC COHORT	81	82	73	92	89	93	73	100	108	119	101
# Left After 1 Year	16	14	12	17	17	21	10	16	21	28	22
% Left After 1 Year	19.8%	17.1%	16.4%	18.5%	19.1%	22.6%	13.7%	16.0%	19.4%	23.5%	21.8%
ASIAN COHORT	31	45	48	50	51	57	65	58	61	62	89
Left After 1 Year	5	6	8	12	7	14	14	13	15	10	13
% Left After 1 Year	16.1%	13.3%	16.7%	24.0%	13.7%	24.6%	21.5%	22.4%	24.6%	16.1%	14.6%
WHITE COHORT	826	775	652	670	642	653	593	558	551	629	696
Left After 1 Year	123	107	96	85	97	121	93	92	115	117	136
% Left After 1 Year	14.9%	13.8%	14.7%	12.7%	15.1%	18.5%	15.7%	16.5%	20.9%	18.6%	19.5%

(Continued)

RETENTION & ATTRITION

Entering Freshman Attrition After 1 Year by Cohort

	ENTERING FALL SEMESTER										
	Fall 1988	Fall 1989	Fall 1990	Fall 1991	Fall 1992	Fall 1993	Fall 1994	Fall 1995	Fall 1996	Fall 1997	Fall 1998
<u>BY ADMIT STATUS</u>											
REG ADMIT COHORT	964	923	808	878	858	854	785	819	857	941	1110
# Left After 1 Year	153	133	118	117	122	172	130	127	179	178	228
% Left After 1 Year	15.9%	14.4%	14.6%	13.3%	14.2%	20.1%	16.6%	15.5%	20.9%	18.9%	20.5%
EOP ADMIT COHORT	99	119	95	76	98	101	95	92	91	93	97
# Left After 1 Year	11	15	13	14	21	19	9	12	11	11	19
% Left After 1 Year	11.1%	12.6%	13.7%	18.4%	21.4%	18.8%	9.5%	13.0%	12.1%	11.8%	19.6%
SPECIAL ADMIT COHORT	55	63	45	30	29	45	46	51	23	22	6
# Left After 1 Year	11	9	10	7	5	7	12	14	5	6	0
% Left After 1 Year	20.0%	14.3%	22.2%	23.3%	17.2%	15.6%	26.1%	27.5%	21.7%	27.3%	0.0%
<u>BY ENTERING COLLEGE</u>											
ARTS & SCIENCES	854	841	731	765	758	678	726	763	760	756	873
# Left After 1 Year	135	123	113	118	118	133	129	118	164	141	187
% Left After 1 Year	15.8%	14.6%	15.5%	15.4%	15.6%	19.6%	17.8%	15.5%	21.6%	18.7%	21.4%
BUSINESS	182	180	136	125	119	196	108	85	109	167	175
# Left After 1 Year	27	22	16	14	15	39	14	11	14	29	29
% Left After 1 Year	14.8%	12.2%	11.8%	11.2%	12.6%	19.9%	13.0%	12.9%	12.8%	17.4%	16.6%
EDUCATION	54	57	50	67	66	75	55	69	71	99	100
Left After 1 Year	10	9	9	4	12	16	4	13	12	19	15
% Left After 1 Year	18.5%	15.8%	18.0%	6.0%	18.2%	21.3%	7.3%	18.8%	16.9%	19.2%	15.0%
NURSING	28	27	31	27	42	51	37	45	31	31	25
Left After 1 Year	3	3	3	2	3	10	4	11	5	6	9
% Left After 1 Year	10.7%	11.1%	9.7%	7.4%	7.1%	19.6%	10.8%	24.4%	16.1%	19.4%	36.0%
DIPLOMACY	-	-	-	-	-	-	-	-	-	3	40
Left After 1 Year	-	-	-	-	-	-	-	-	-	0	7
% Left After 1 Year	-	-	-	-	-	-	-	-	-	0.0%	17.5%

** 6, 7, 8

⁶ **Note:** The attrition rates in the table are the number of entering fall freshmen who were not enrolled in the next fall semester.⁷ **Note:** The breakdowns "By Resident Status" and "By College" are based on the student's entering status and is kept at that value.⁸ **Source:** Data compiled by the Planning Office from information contained on the university's registration files on the Student Information System (SIS).

RETENTION & ATTRITION

Fall 1994 Freshman Five Year Enrollment Status

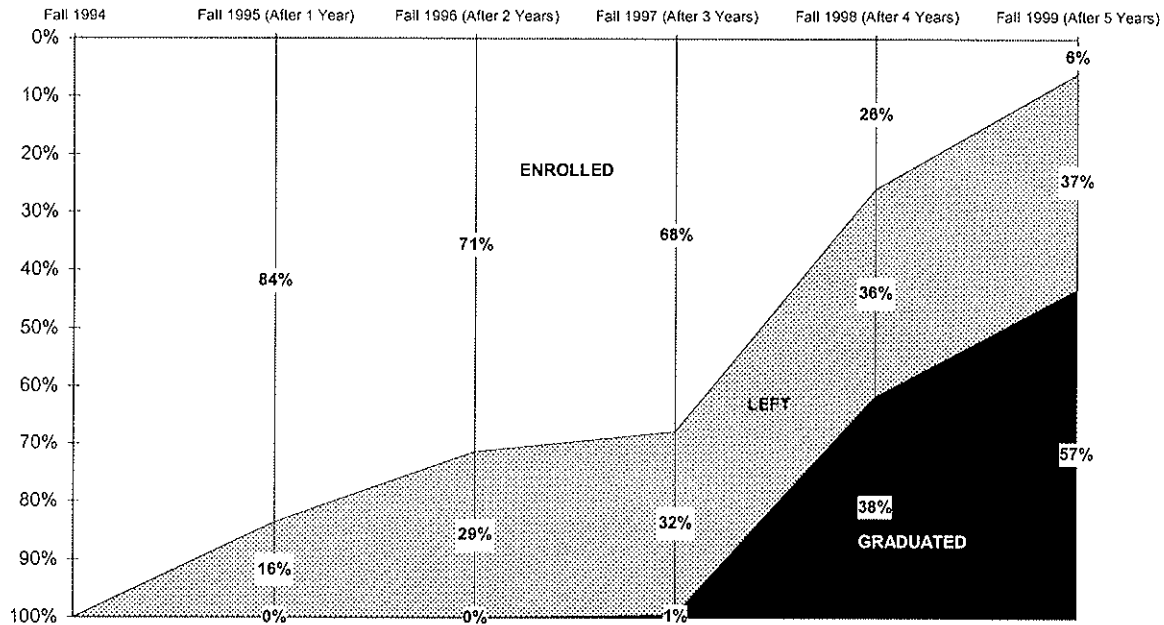

	Fall 1994	Fall 1995	Fall 1996	Fall 1997	Fall 1998	Fall 1999
# ENROLLED	926	775	661	629	241	55
%	100%	84%	71%	68%	26%	6%
# LEFT		151	265	292	331	346
%		16%	29%	32%	36%	37%
# GRADUATED		0	0	5	354	525
%		0%	0%	1%	38%	57%

** 9

⁹ Source: Data compiled by the Planning Office from information contained on the university's registration files on Student Information System (SIS).

DEGREES AWARDED Total by Gender

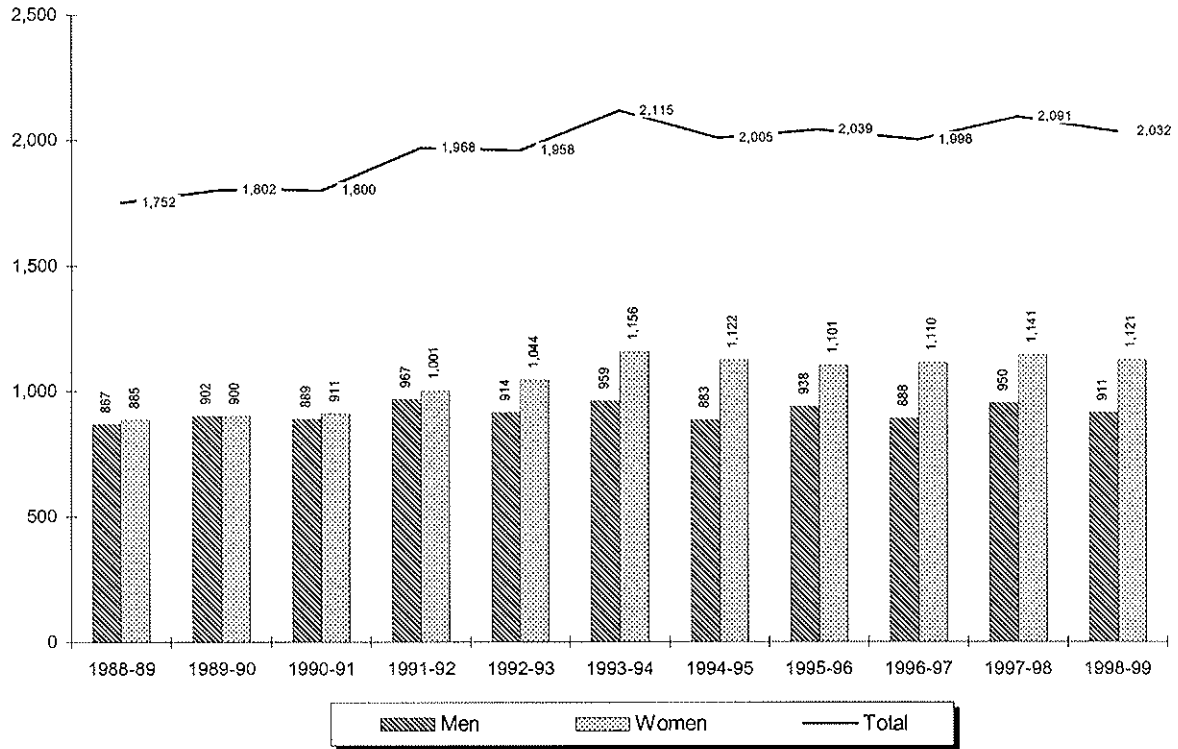

Year	Men	Women	Total
1988-89	867	885	1,752
1989-90	902	900	1,802
1990-91	889	911	1,800
1991-92	967	1,001	1,968
1992-93	914	1,044	1,958
1993-94	959	1,156	2,115
1994-95	883	1,122	2,005
1995-96	938	1,101	2,039
1996-97	888	1,110	1,998
1997-98	950	1,141	2,091
1998-99	911	1,121	2,032

** 1, 2

¹ Note: Total degrees awarded are baccalaureate, master's, doctoral, and law.

² Source: Data taken from registration files on the university's Student Information System (SIS).

DEGREES AWARDED *Baccalaureate by Gender*

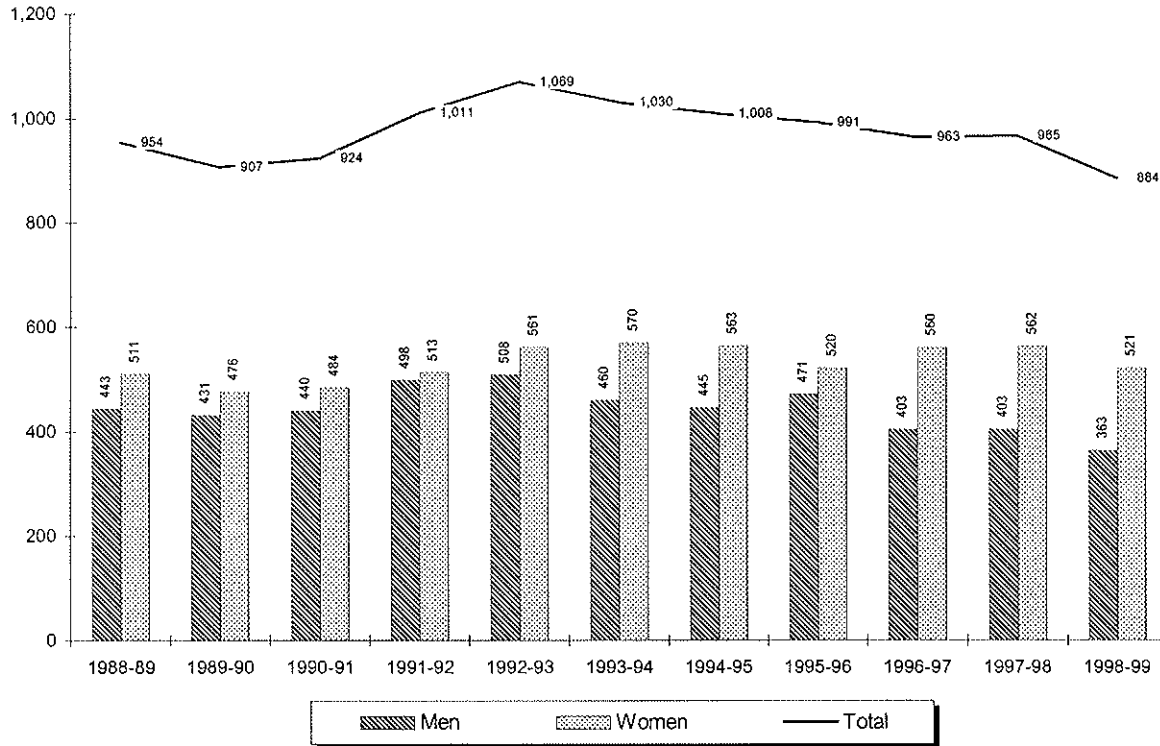

Year	Men	Women	Total
1988-89	443	511	954
1989-90	431	476	907
1990-91	440	484	924
1991-92	498	513	1,011
1992-93	508	561	1,069
1993-94	460	570	1,030
1994-95	445	563	1,008
1995-96	471	520	991
1996-97	403	560	963
1997-98	403	562	965
1998-99	363	521	884

** 3

³ Source: Data taken from registration files on the university's Student Information System (SIS).

DEGREES AWARDED Master's by Gender

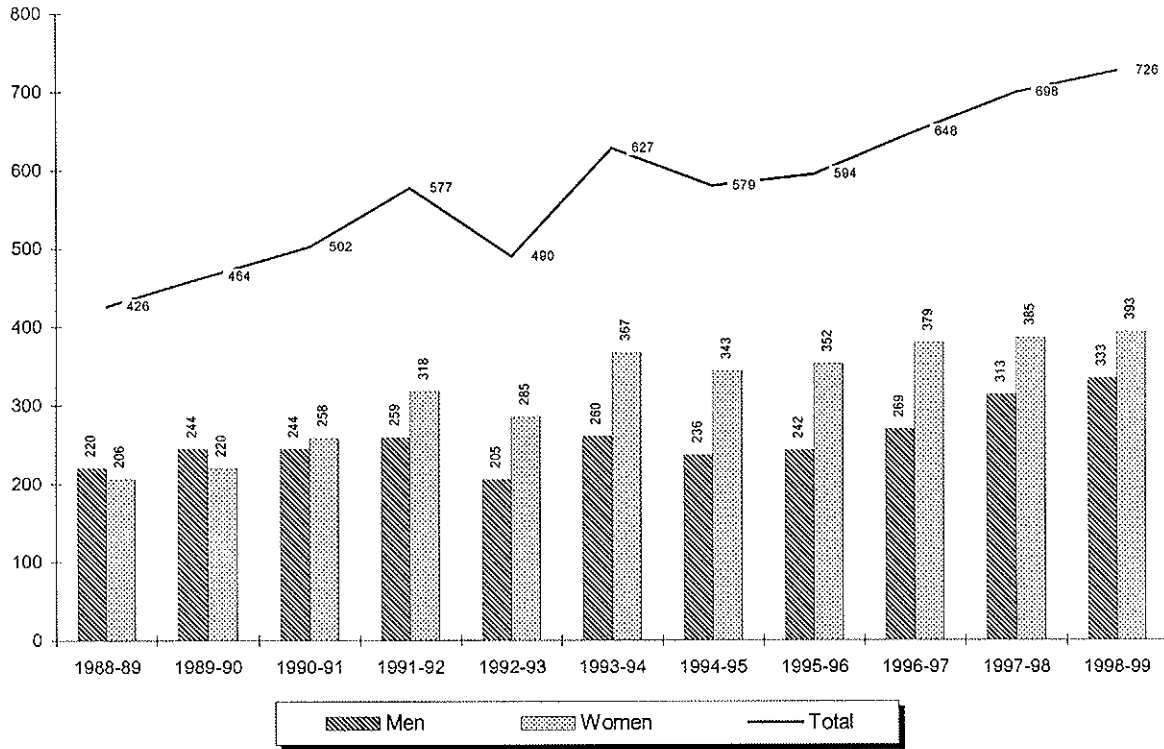

Year	Men	Women	Total
1988-89	220	206	426
1989-90	244	220	464
1990-91	244	258	502
1991-92	259	318	577
1992-93	205	285	490
1993-94	260	367	627
1994-95	236	343	579
1995-96	242	352	594
1996-97	269	379	648
1997-98	313	385	698
1998-99	333	393	726

** 4

⁴ Source: Data taken from registration files on the university's Student Information System (SIS).

DEGREES AWARDED *Doctoral by Gender*

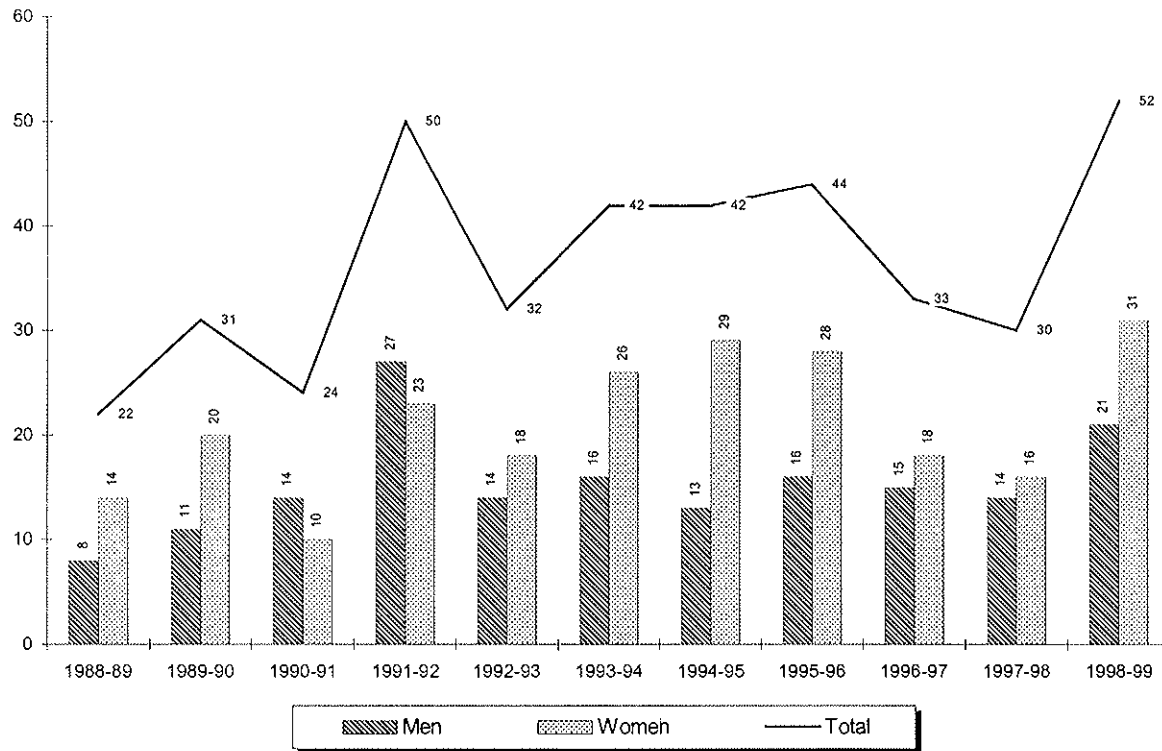

Year	Men	Women	Total
<i>1988-89</i>	8	14	22
<i>1989-90</i>	11	20	31
<i>1990-91</i>	14	10	24
<i>1991-92</i>	27	23	50
<i>1992-93</i>	14	18	32
<i>1993-94</i>	16	26	42
<i>1994-95</i>	13	29	42
<i>1995-96</i>	16	28	44
<i>1996-97</i>	15	18	33
<i>1997-98</i>	14	16	30
<i>1998-99</i>	21	31	52

** 5

⁵ Source: Data taken from registration files on the university's Student Information System (SIS).

DEGREES AWARDED Law School by Gender

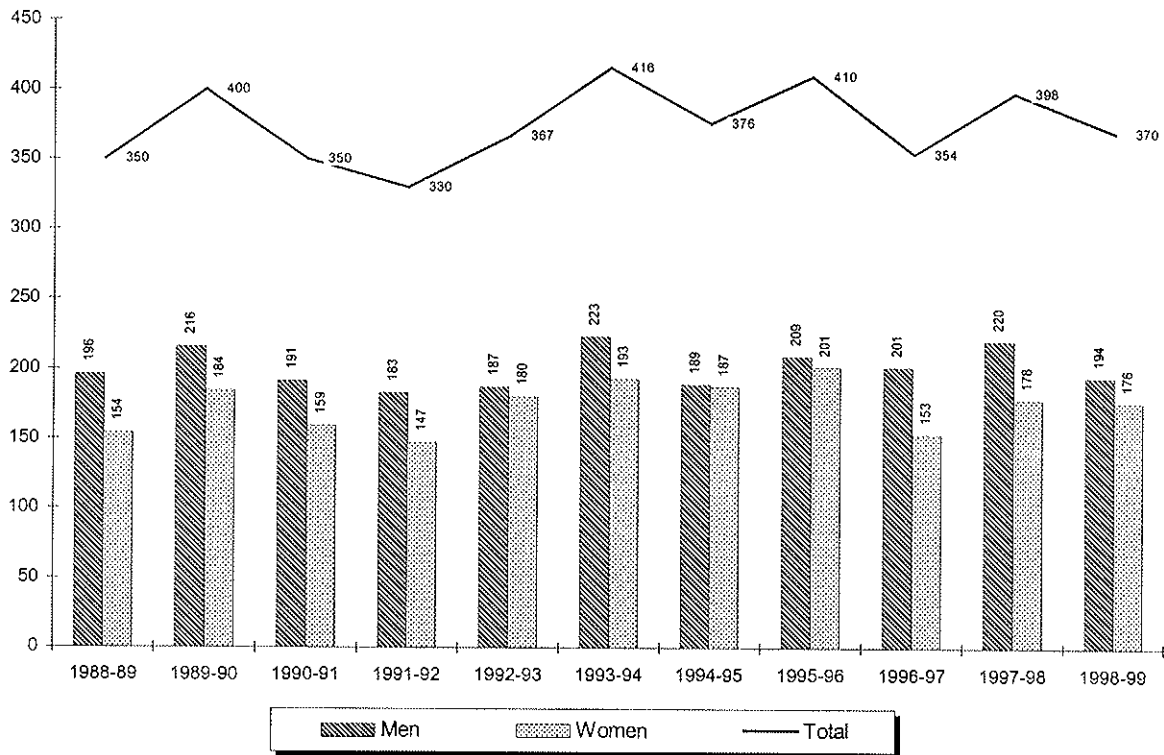

Year	Men	Women	Total
1988-89	196	154	350
1989-90	216	184	400
1990-91	191	159	350
1991-92	183	147	330
1992-93	187	180	367
1993-94	223	193	416
1994-95	189	187	376
1995-96	209	201	410
1996-97	201	153	354
1997-98	220	178	398
1998-99	194	176	370

**6

⁶ Source: Data taken from registration files on the university's Student Information System (SIS).

DEGREES AWARDED

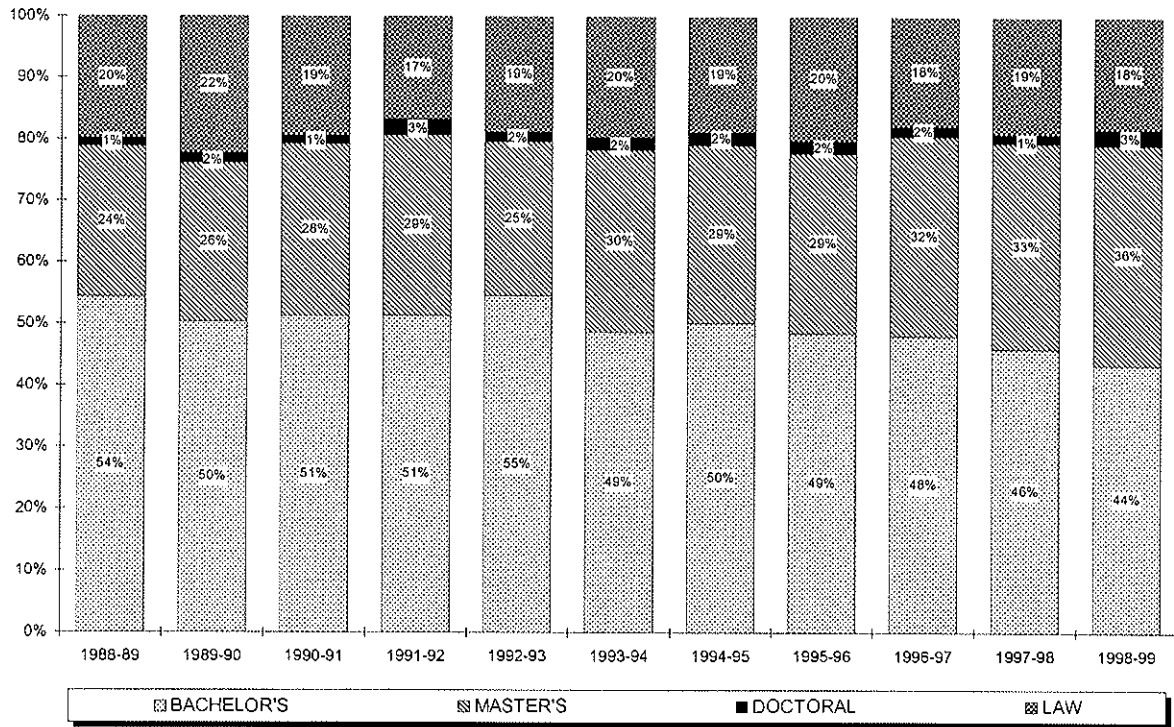
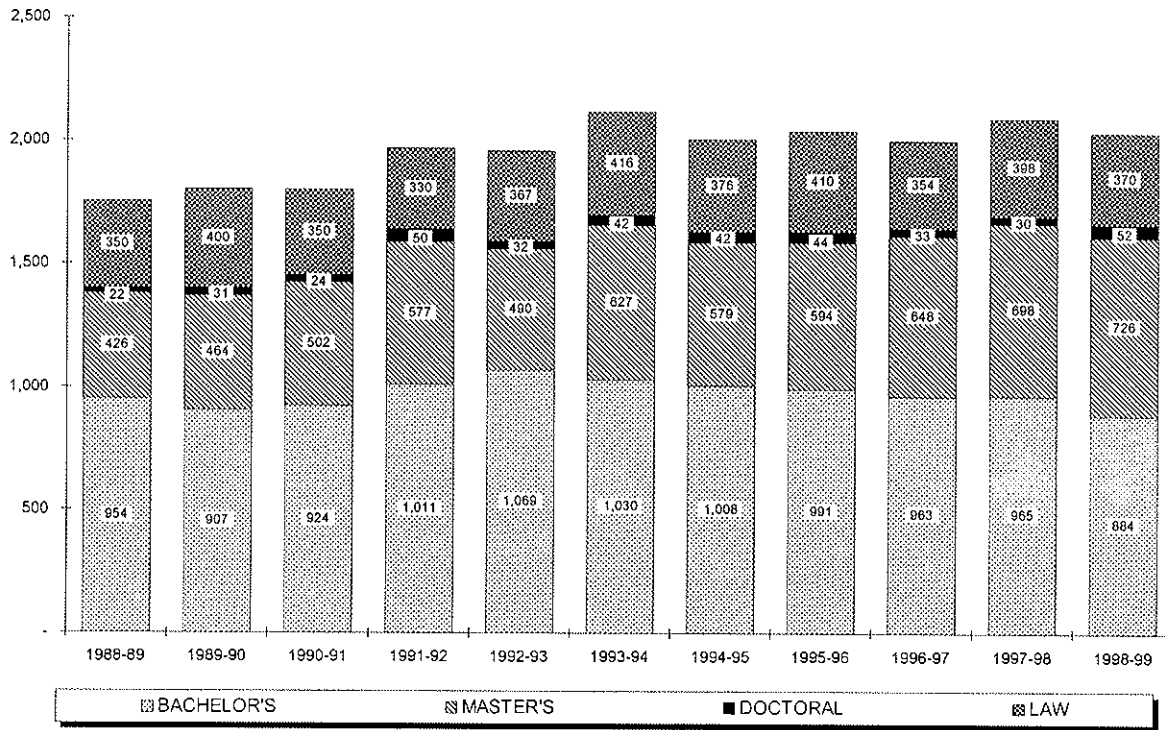

DEGREES AWARDED

Entering Full-Time Freshman Graduation Rates

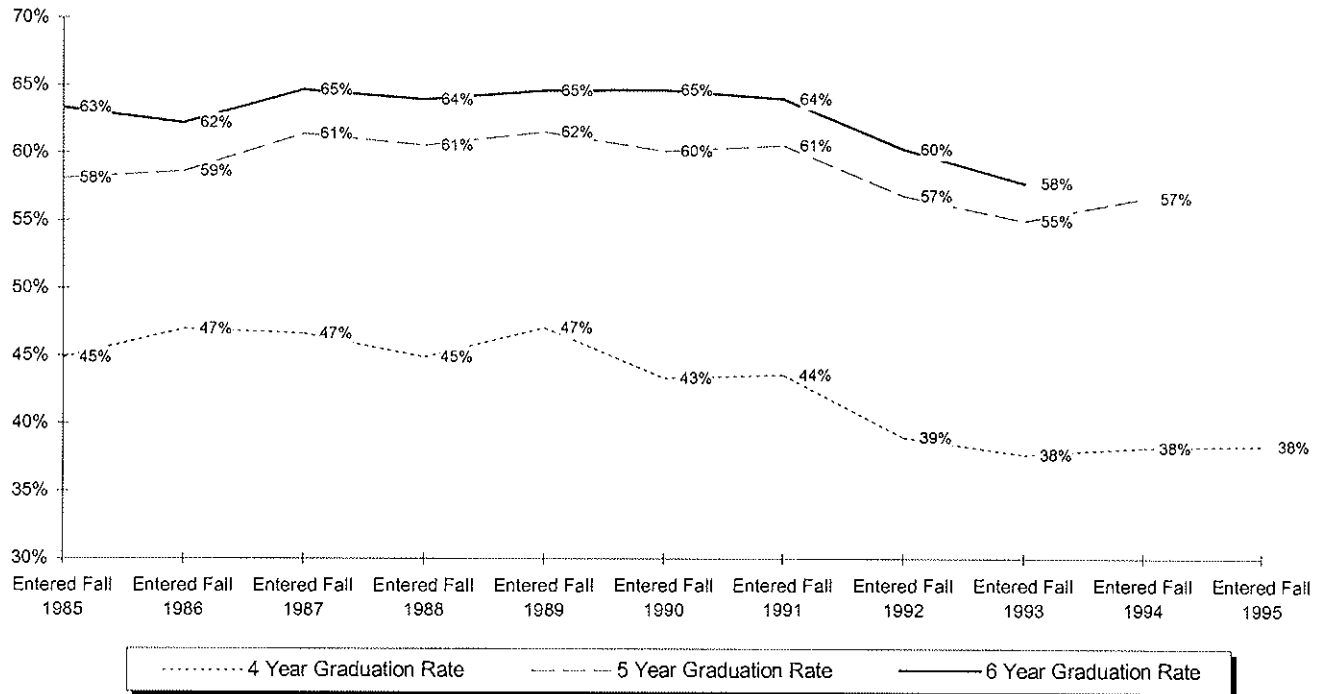

	Fall 1985	Fall 1986	Fall 1987	Fall 1988	Fall 1989	Fall 1990	Fall 1991	Fall 1992	Fall 1993	Fall 1994	Fall 1995
ENTERING FT FRESHMEN	988	892	1078	1118	1105	948	984	985	1000	926	962
EARNED DEGREE IN 4 YRS	443	419	503	502	520	411	429	384	377	354	369
%	45%	47%	47%	45%	47%	43%	44%	39%	38%	38%	38%
EARNED DEGREE IN 5 YRS	131	104	159	175	160	159	167	176	173	171	
%	13%	12%	15%	16%	14%	17%	17%	18%	17%	18%	
Cumulative in 5 Years	574	523	662	677	680	570	596	560	550	525	
%	58%	59%	61%	61%	62%	60%	61%	57%	55%	57%	
EARNED DEGREE IN 6 YRS	52	32	35	38	34	43	34	34	28		
%	5%	4%	3%	3%	3%	5%	3%	3%	3%		
Cumulative in 6 Years	626	555	697	715	714	613	630	594	578		
%	63%	62%	65%	64%	65%	65%	64%	60%	58%		

** 7, 8

⁷ Note: Only full-time entering freshmen are used in the above statistics.⁸ Source: Data compiled from information contained on the university's registration files on the Student Information System (SIS).

FALL 1999

FALL 1999 APPLICATIONS & ADMISSIONS

Overall

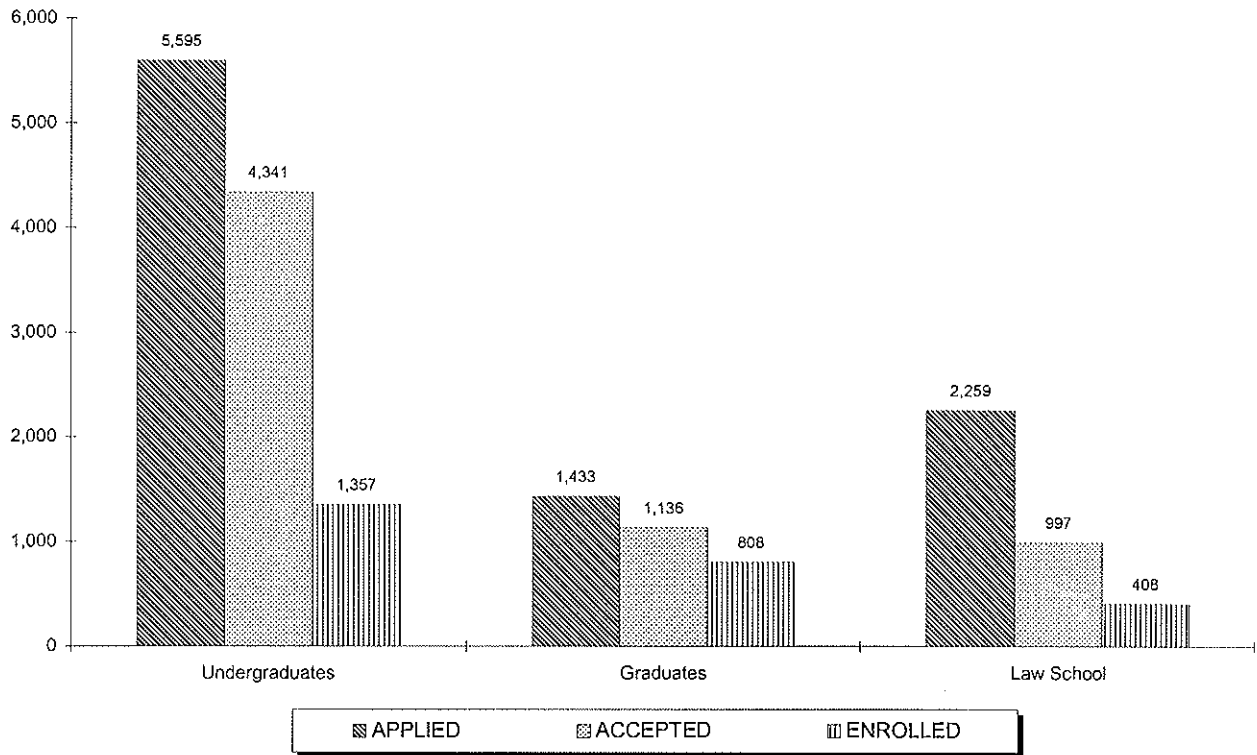

	APPLIED			ACCEPTED			ENROLLED		
	Full	Part	Total	Full	Part	Total	Full	Part	Total
Freshmen	4,934	7	4,941	3,763	4	3,767	1,070	13	1,083
Transfers	536	62	598	461	59	520	199	48	247
Readmits	28	28	56	28	26	54	5	22	27
UNDERGRADUATES	5,498	97	5,595	4,252	89	4,341	1,274	83	1,357
Graduates	1,142	291	1,433	883	253	1,136	277	531	808
Law School	1,759	500	2,259	772	225	997	270	138	408
GRADUATE & LAW	2,901	791	3,692	1,655	478	2,133	547	669	1,216

** 1, 2

¹ **Note:** The number of applications received, students accepted and students enrolled are for matriculated students only.

² **Source:** Data was obtained from admissions data on the Student Information System (SIS).

FALL 1999 APPLICATIONS & ADMISSIONS

Freshmen

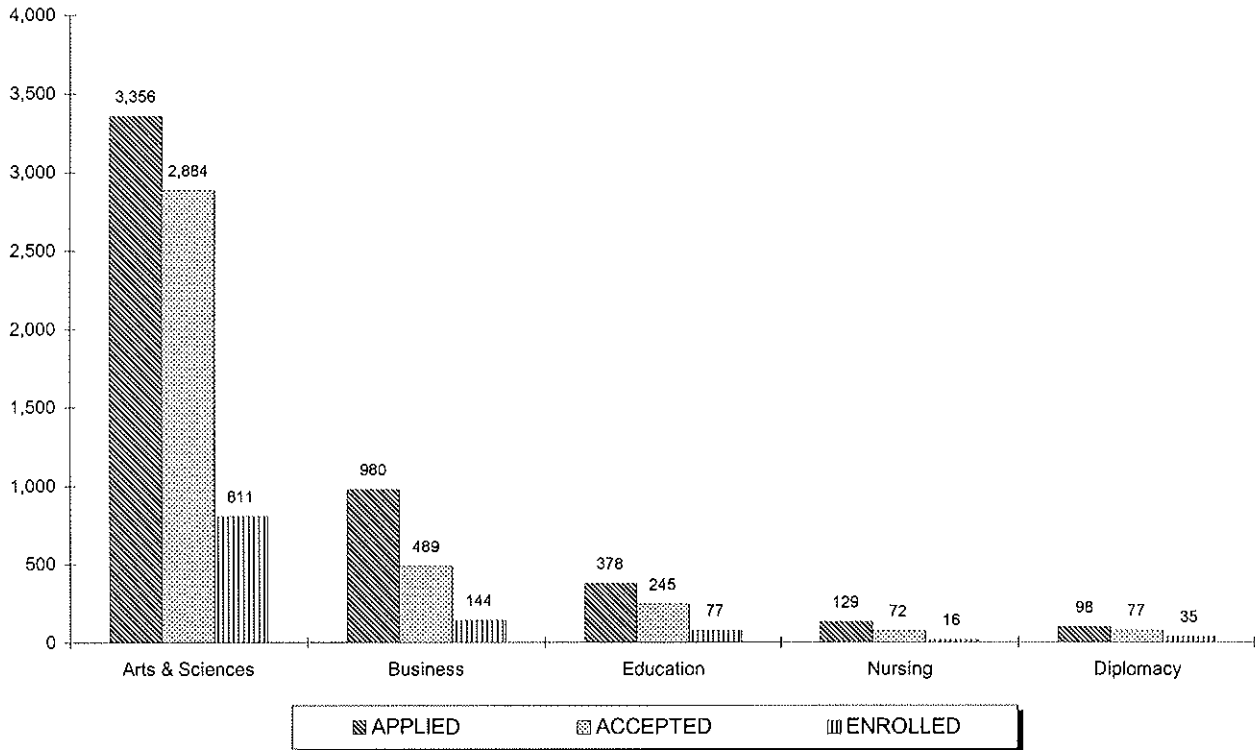

	APPLIED			ACCEPTED			ENROLLED		
	Full	Part	Total	Full	Part	Total	Full	Part	Total
Arts & Sciences	3,352	4	3,356	2,881	3	2,884	803	8	811
Business	979	1	980	489	0	489	141	3	144
Education	377	1	378	244	1	245	75	2	77
Nursing	128	1	129	72	0	72	16	0	16
Diplomacy	98	0	98	77	0	77	35	0	35
TOTAL	4,934	7	4,941	3,763	4	3,767	1,070	13	1,083

** 3, 4

³ Note: The number of applications received, students accepted and students enrolled are for matriculated students only.

⁴ Source: Data was obtained from admissions data on the Student Information System (SIS).

FALL 1999 APPLICATIONS & ADMISSIONS

Transfers

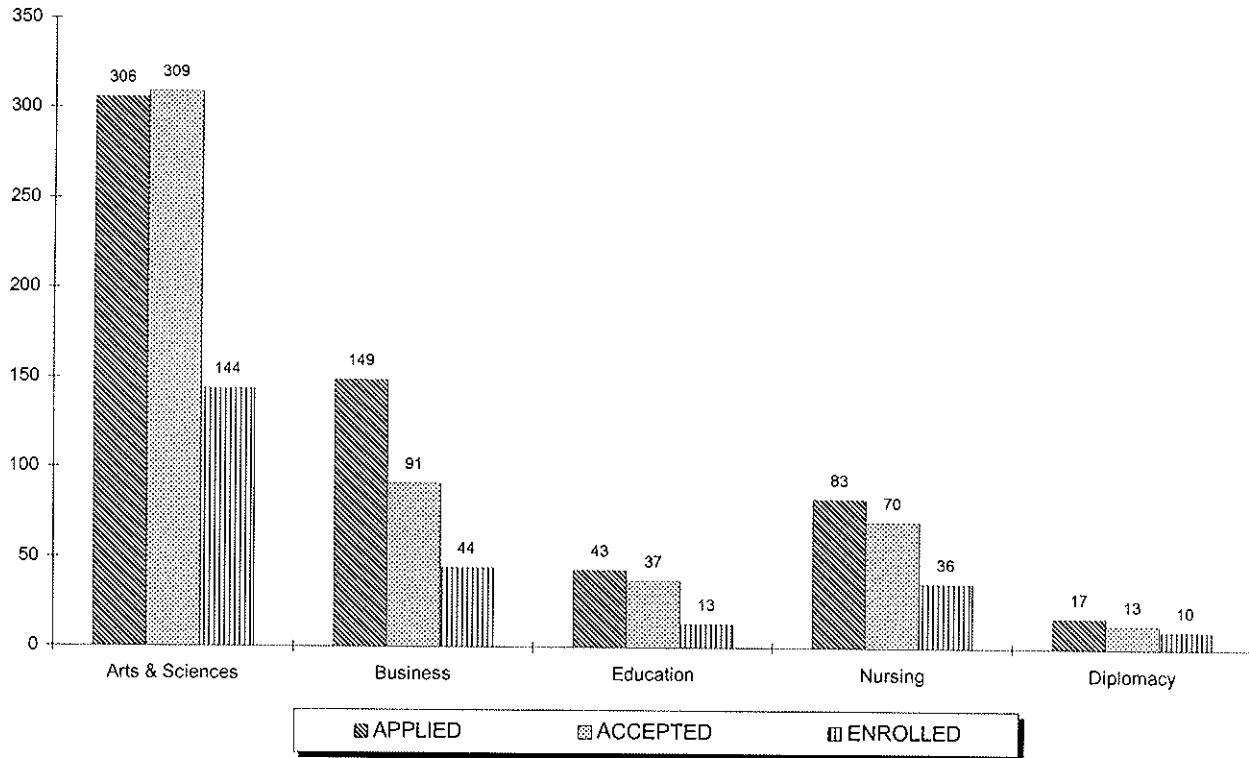

	APPLIED			ACCEPTED			ENROLLED		
	Full	Part	Total	Full	Part	Total	Full	Part	Total
Arts & Sciences	281	25	306	283	26	309	121	23	144
Business	135	14	149	82	9	91	38	6	44
Education	41	2	43	35	2	37	11	2	13
Nursing	62	21	83	48	22	70	19	17	36
Diplomacy	17	0	17	13	0	13	10	0	10
TOTAL	536	62	598	461	59	520	199	48	247

** 5, 6

⁵ Note: The number of applications received, students accepted and students enrolled are for matriculated students only.

⁶ Source: Data was obtained from admissions data on the Student Information System (SIS).

FALL 1999 APPLICATIONS & ADMISSIONS

Readmits

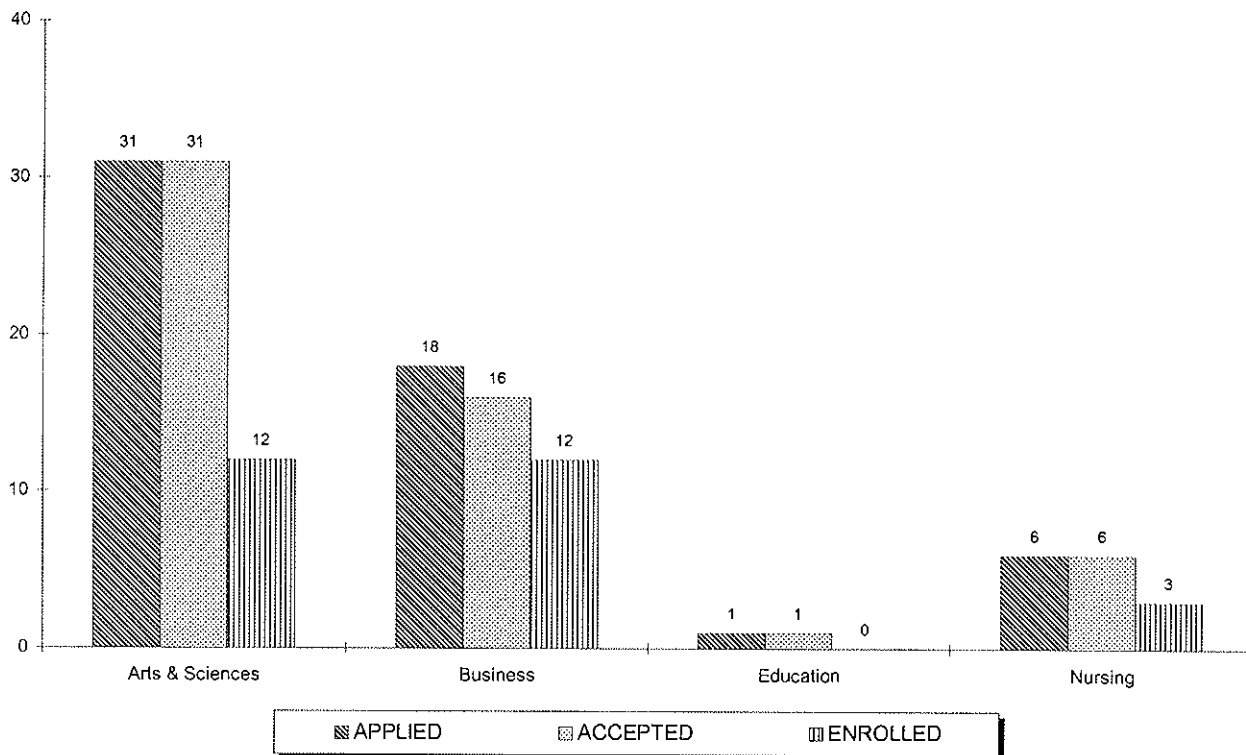

	APPLIED			ACCEPTED			ENROLLED		
	Full	Part	Total	Full	Part	Total	Full	Part	Total
Arts & Sciences	17	14	31	18	13	31	2	10	12
Business	8	10	18	7	9	16	2	10	12
Education	1	0	1	1	0	1	0	0	0
Nursing	2	4	6	2	4	6	1	2	3
TOTAL	28	28	56	28	26	54	5	22	27

** 7, 8

⁷ Note: The number of applications received, students accepted and students enrolled are for matriculated students only.

⁸ Source: Data was obtained from admissions data on the Student Information System (SIS).

FALL 1999 APPLICATIONS & ADMISSIONS

Graduates

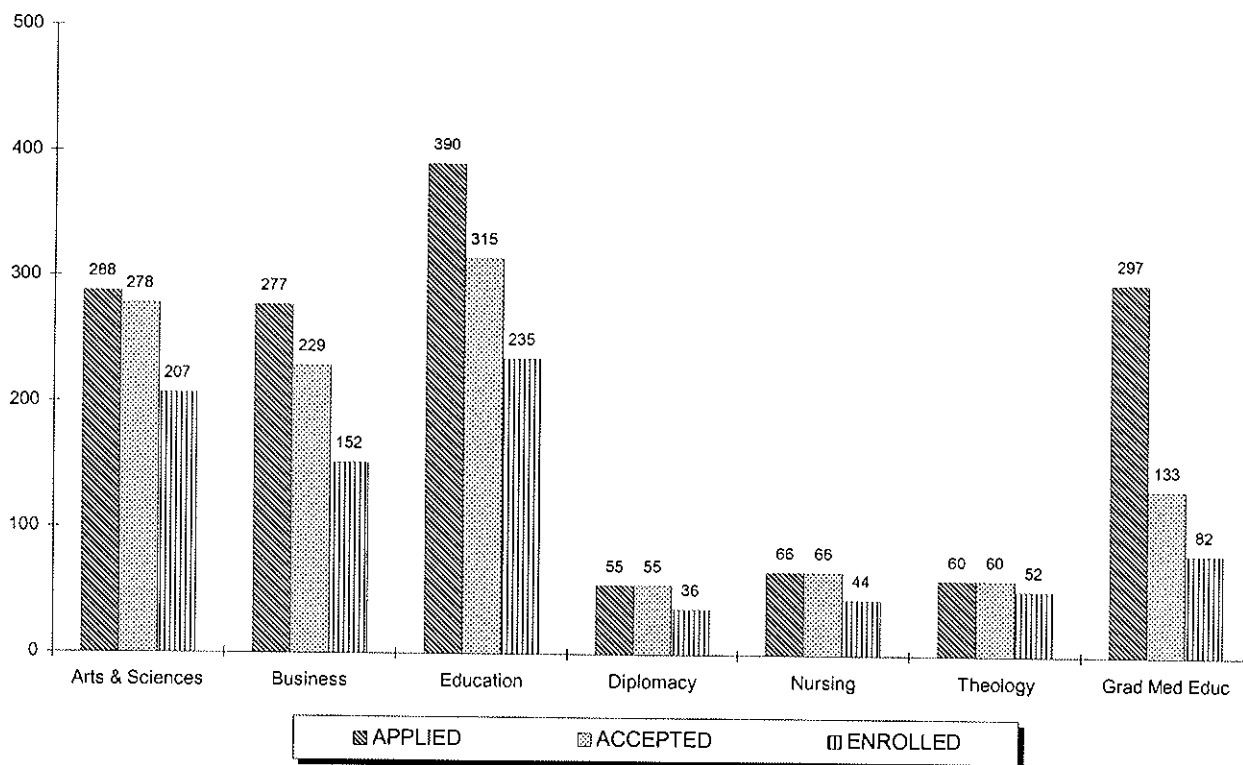

	APPLIED			ACCEPTED			ENROLLED		
	Full	Part	Total	Full	Part	Total	Full	Part	Total
Arts & Sciences	227	61	288	219	59	278	52	155	207
Business	102	175	277	86	143	229	43	109	152
Education	368	22	390	295	20	315	62	173	235
Nursing	64	2	66	64	2	66	2	42	44
Diplomacy	54	1	55	54	1	55	19	17	36
Theology	43	17	60	43	17	60	26	26	52
Graduate Medical Educ	284	13	297	122	11	133	73	9	82
TOTAL	1,142	291	1,433	883	253	1,136	277	531	808

** 9, 10

⁹ Note: The number of applications received, students accepted and students enrolled are for matriculated students only.

¹⁰ Source: Data was obtained from admissions data on the Student Information System (SIS).

FALL 1999 APPLICATIONS & ADMISSIONS

Law School

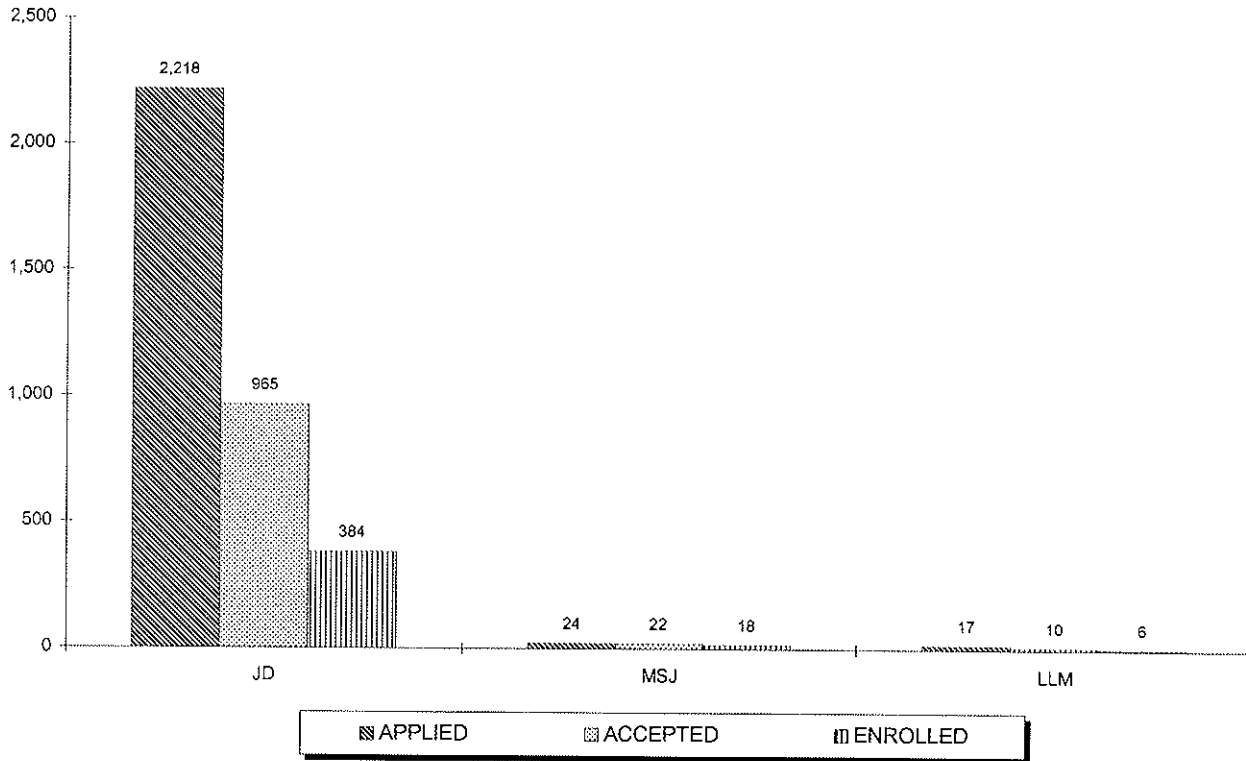

	APPLIED			ACCEPTED			ENROLLED		
	Full	Part	Total	Full	Part	Total	Full	Part	Total
JD	1,752	466	2,218	770	195	965	269	115	384
MSJ	2	22	24	1	21	22	1	17	18
LLM	5	12	17	1	9	10	0	6	6
TOTAL	1,759	500	2,259	772	225	997	270	138	408

** 11, 12

¹¹ Note: The number of applications received, students accepted and students enrolled are for matriculated students only.

¹² Source: Data was obtained from the Law School Admissions Office.

FALL 1999 FIRST-TIME FULL-TIME FRESHMEN

by High School Rank

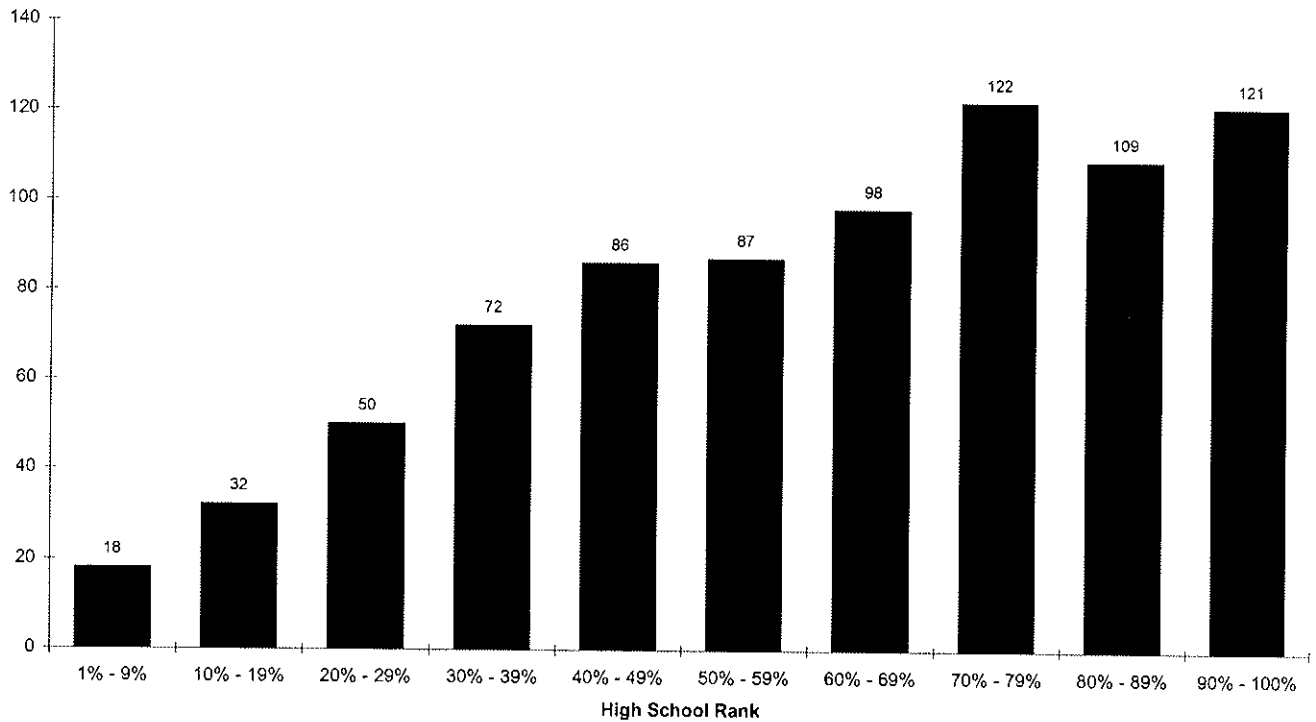

	REGULAR ADMITS			EOP ADMITS			SPECIAL ADMITS			ENTIRE CLASS			
	Men	Women	TOTAL	Men	Women	TOTAL	Men	Women	TOTAL	Men	Women	TOTAL	%
90% - 100%	39	72	111	5	5	10	0	0	0	44	77	121	15%
80% - 89%	43	58	101	2	6	8	0	0	0	45	64	109	14%
70% - 79%	52	56	108	4	10	14	0	0	0	56	66	122	15%
60% - 69%	46	45	91	3	2	5	0	2	2	49	49	98	12%
50% - 59%	41	35	76	3	6	9	1	1	2	45	42	87	11%
40% - 49%	46	29	75	6	5	11	0	0	0	52	34	86	11%
30% - 39%	43	18	61	3	2	5	4	2	6	50	22	72	9%
20% - 29%	37	7	44	3	1	4	1	1	2	41	9	50	6%
10% - 19%	23	6	29	1	1	2	1	0	1	25	7	32	4%
1% - 9%	13	2	15	1	0	1	1	1	2	15	3	18	2%
Sub-Total	383	328	711	31	38	69	8	7	15	422	373	795	100%
Unknown	120	136	256	4	11	15	3	1	4	127	148	275	
TOTAL	503	464	967	35	49	84	11	8	19	549	521	1070	
Avg Rank			62			62			35			62	

** 1, 2

¹ Note: Special Admits are students who did not meet the requirements of admissions but were accepted with special consideration.

² Source: Data compiled from data on the university's admissions files on the Student Information System (SIS).

FALL 1999 FIRST-TIME FULL-TIME FRESHMEN

by Verbal SAT Distribution

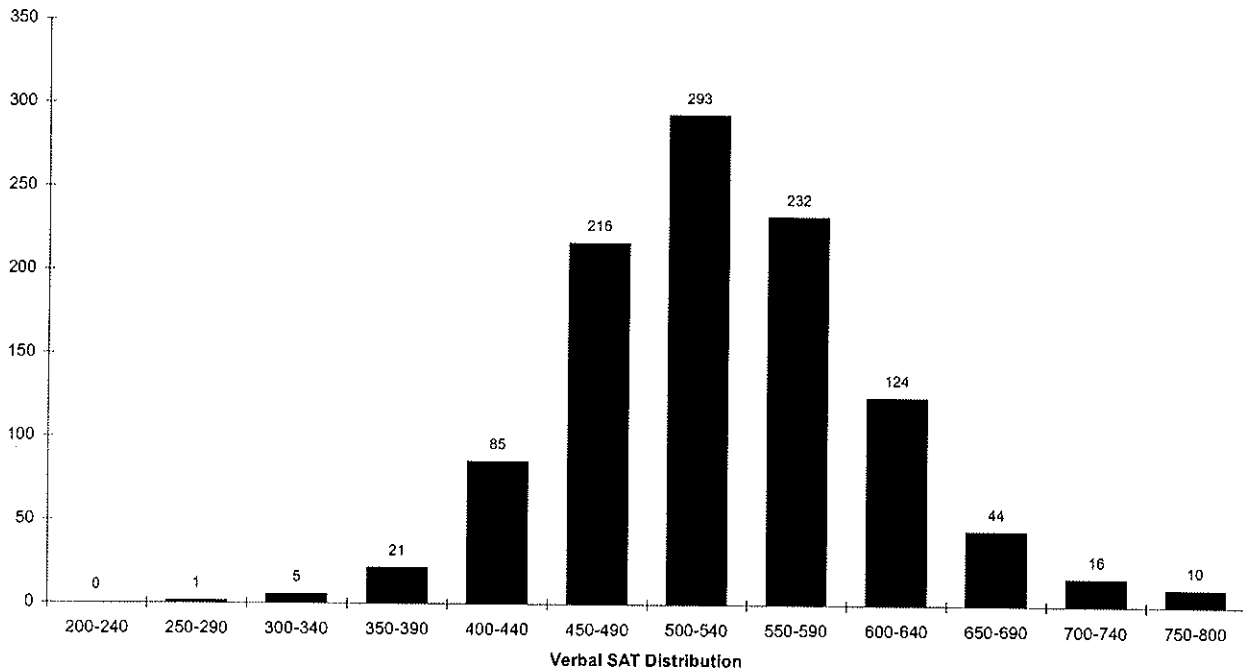

	REGULAR ADMITS			EOP ADMITS			SPECIAL ADMITS			ENTIRE CLASS			
	Men	Women	TOTAL	Men	Women	TOTAL	Men	Women	TOTAL	Men	Women	TOTAL	%
750-800	7	3	10	0	0	0	0	0	0	7	3	10	1%
700-740	8	8	16	0	0	0	0	0	0	8	8	16	2%
650-690	25	19	44	0	0	0	0	0	0	25	19	44	4%
600-640	64	56	120	4	0	4	0	0	0	68	56	124	12%
550-590	120	107	227	0	5	5	0	0	0	120	112	232	22%
500-540	139	132	271	11	10	21	0	1	1	150	143	293	28%
450-490	93	95	188	6	12	18	6	4	10	105	111	216	21%
400-440	27	28	55	9	17	26	2	2	4	38	47	85	8%
350-390	9	3	12	3	3	6	2	1	3	14	7	21	2%
300-340	3	0	3	1	1	2	0	0	0	4	1	5	0%
250-290	0	0	0	1	0	1	0	0	0	1	0	1	0%
200-240	0	0	0	0	0	0	0	0	0	0	0	0	0%
Sub-Total	495	451	946	35	48	83	10	8	18	540	507	1047	100%
Unknown	8	13	21	0	1	1	1	0	1	9	14	23	
TOTAL	503	464	967	35	49	84	11	8	19	549	521	1070	

** 3, 4

³ Note: Special Admits are students who did not meet the requirements of admissions but were accepted with special consideration.

⁴ Source: Data compiled from data on the university's admissions files on the Student Information System (SIS).

FALL 1999 FIRST-TIME FULL-TIME FRESHMEN

by Math SAT Distribution

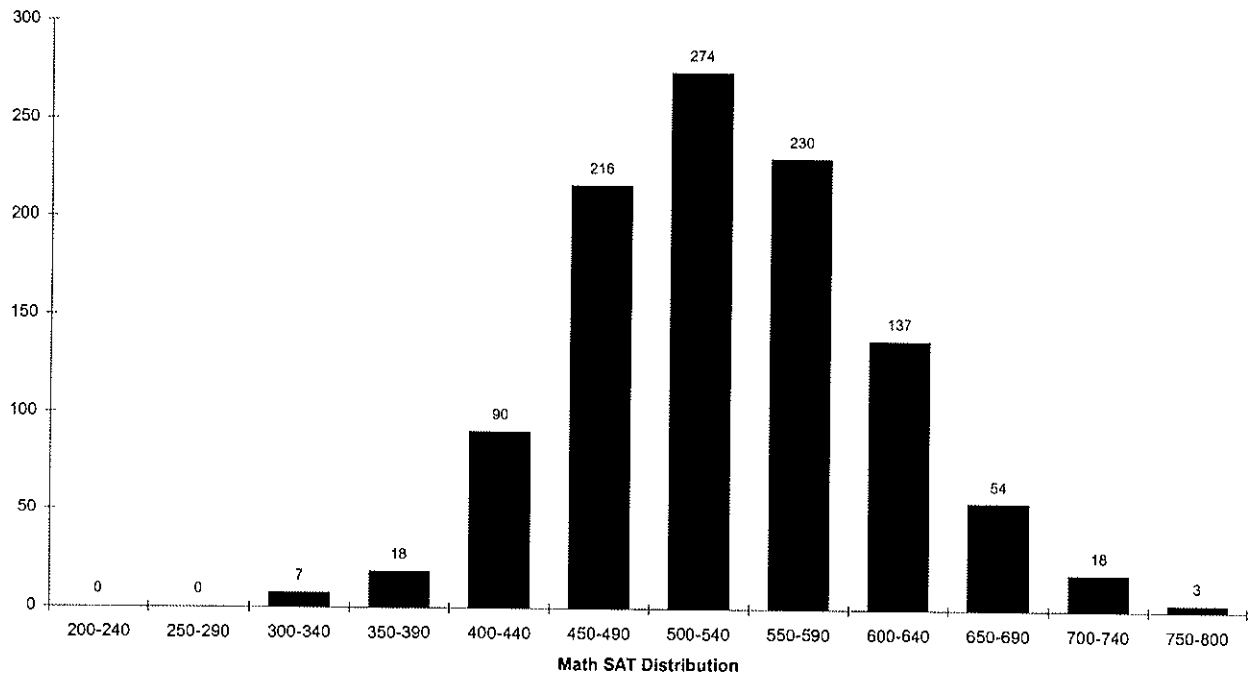

	REGULAR ADMITS			EOP ADMITS			SPECIAL ADMITS			ENTIRE CLASS			
	Men	Women	TOTAL	Men	Women	TOTAL	Men	Women	TOTAL	Men	Women	TOTAL	%
750-800	3	0	3	0	0	0	0	0	0	3	0	3	0%
700-740	13	5	18	0	0	0	0	0	0	13	5	18	2%
650-690	31	22	53	1	0	1	0	0	0	32	22	54	5%
600-640	76	60	136	1	0	1	0	0	0	77	60	137	13%
550-590	129	93	222	4	3	7	1	0	1	134	96	230	22%
500-540	155	106	261	8	5	13	0	0	0	163	111	274	26%
450-490	70	118	188	7	17	24	4	0	4	81	135	216	21%
400-440	17	41	58	10	11	21	5	6	11	32	58	90	9%
350-390	1	5	6	4	6	10	0	2	2	5	13	18	2%
300-340	0	1	1	0	6	6	0	0	0	0	7	7	1%
250-290	0	0	0	0	0	0	0	0	0	0	0	0	0%
200-240	0	0	0	0	0	0	0	0	0	0	0	0	0%
Sub-Total	495	451	946	35	48	83	10	8	18	540	507	1047	100%
Unknown	8	13	21	0	1	1	1	0	1	9	14	23	
TOTAL	503	464	967	35	49	84	11	8	19	549	521	1070	

** 5, 6

⁵ Note: Special Admits are students who did not meet the requirements of admissions but were accepted with special consideration.

⁶ Source: Data compiled from data on the university's admissions files on the Student Information System (SIS).

FALL 1999 FIRST-TIME FULL-TIME FRESHMEN by Average SAT

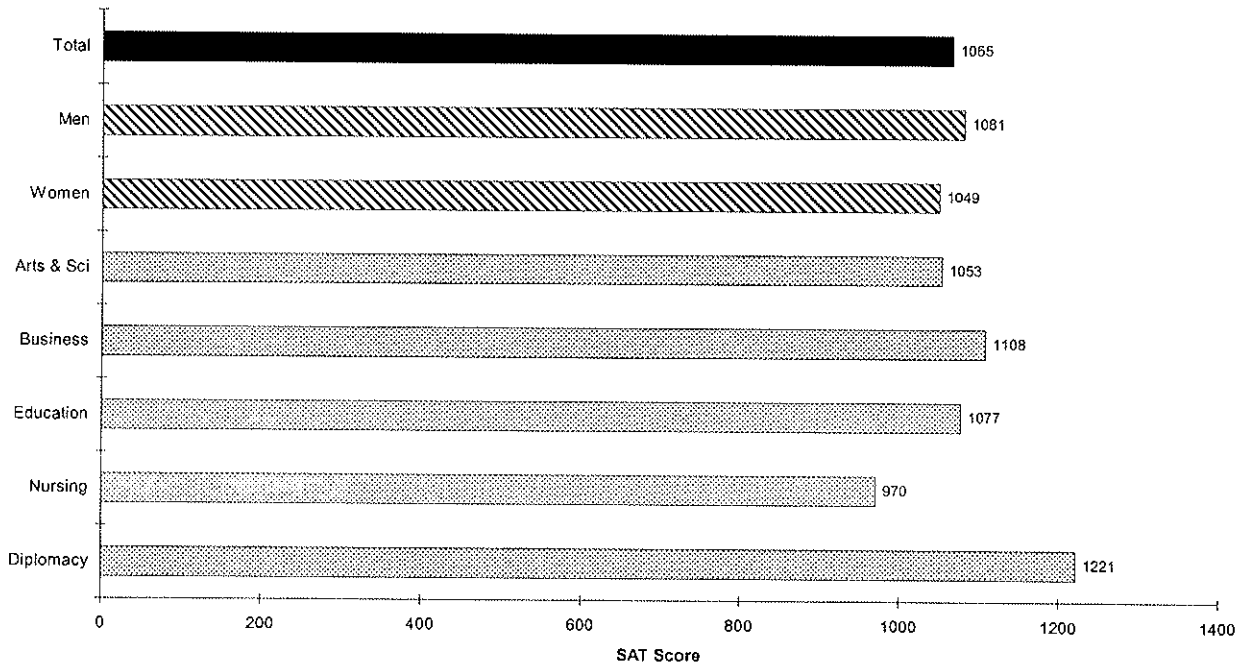

	REGULAR ADMITS				EOP ADMITS				SPECIAL ADMITS				ENTIRE CLASS			
	N	VSAT	MSAT	TOTAL	N	VSAT	MSAT	TOTAL	N	VSAT	MSAT	TOTAL	N	VSAT	MSAT	TOTAL
BY COLLEGE																
Arts & Sciences	715	534	535	1069	56	459	447	906	17	441	441	882	788	527	526	1053
Business	123	555	579	1133	16	454	457	911	0	-	-	-	139	543	565	1108
Education	70	542	537	1079	5	540	504	1044	0	-	-	-	75	542	535	1077
Nursing	10	511	489	1000	5	440	478	918	1	540	390	-	16	491	479	970
Diplomacy	28	624	596	1220	1	600	660	1260	0	-	-	-	29	623	598	1221
ENTIRE CLASS	946	540	542	1082	83	464	457	920	18	446	439	885	1047	532	533	1065
BY GENDER																
Men	495	541	554	1094	35	469	477	946	10	436	457	893	540	534	547	1081
Women	451	539	529	1068	48	460	441	901	8	459	416	875	507	530	519	1049
ENTIRE CLASS	946	540	542	1082	83	464	457	920	18	446	439	885	1047	532	533	1065

** 7, 8, 9

⁷ Note: SAT Averages are based on the number of entering freshmen with scores.

⁸ Note: Special Admits are students who did not meet the requirements of admissions but were accepted with special consideration.

⁹ Source: Data compiled from data on the university's admissions files on the Student Information System (SIS).

FALL 1999 FIRST-TIME FULL-TIME FRESHMEN by College

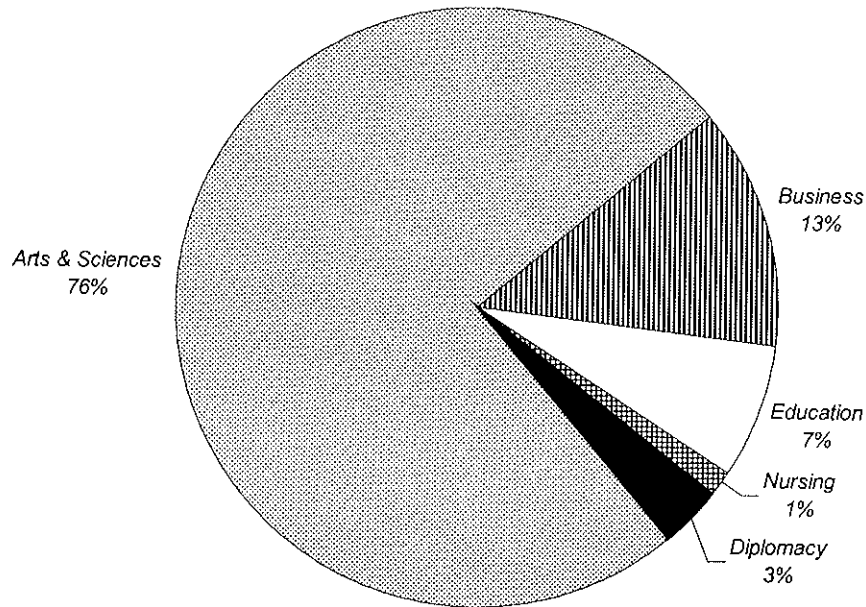

	Men	Women	TOTAL	%
Arts & Sciences	412	390	802	75%
% of Arts & Sciences	51%	49%		
Business	98	43	141	13%
% of Business	70%	51%		
Education	22	54	76	7%
% of Education	29%	71%		
Nursing	0	16	16	1%
% of Nursing	0%	100%		
Diplomacy	17	18	35	3%
% of Nursing	49%	51%		
TOTAL	549	521	1070	100%
%	51%	49%		

** 10

¹⁰ Source: Data provided from annual enrollment reports compiled from the university's registration files on the Student Information System (SIS).

FALL 1999 FIRST-TIME FULL-TIME FRESHMEN by Race

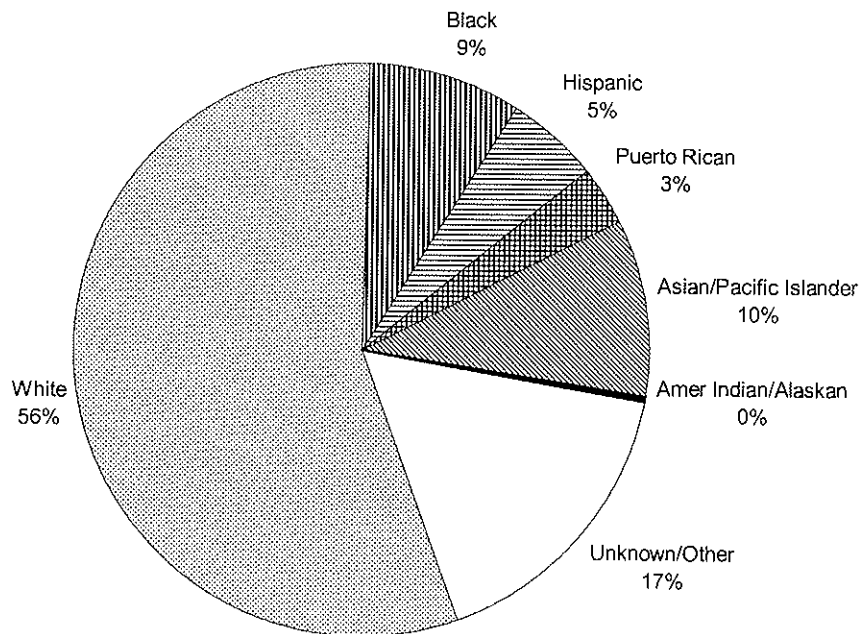

	Men	Women	TOTAL	%
White	309	287	596	56%
% of White	52%	48%		
Black	34	60	94	9%
% of Black	36%	64%		
Hispanic	29	27	56	5%
% of Hispanic	52%	48%		
Puerto Rican	16	19	35	3%
% of Puerto Rican	46%	54%		
Asian/Pacific Islander	63	44	107	10%
% of Asian/Pac Islr	59%	41%		
Amer Indian/Alaskan	2	2	4	0%
% of Am Ind/Alaskan	50%	50%		
Unknown/Other	96	82	178	17%
% of Unknown/Other	54%	46%		
TOTAL	549	521	1070	100%
%	51%	49%		

** 11

¹¹ Source: Data provided from annual enrollment reports compiled from the university's registration files on the Student Information System (SiS).

FALL 1999 FIRST-TIME FULL-TIME FRESHMEN by Residence

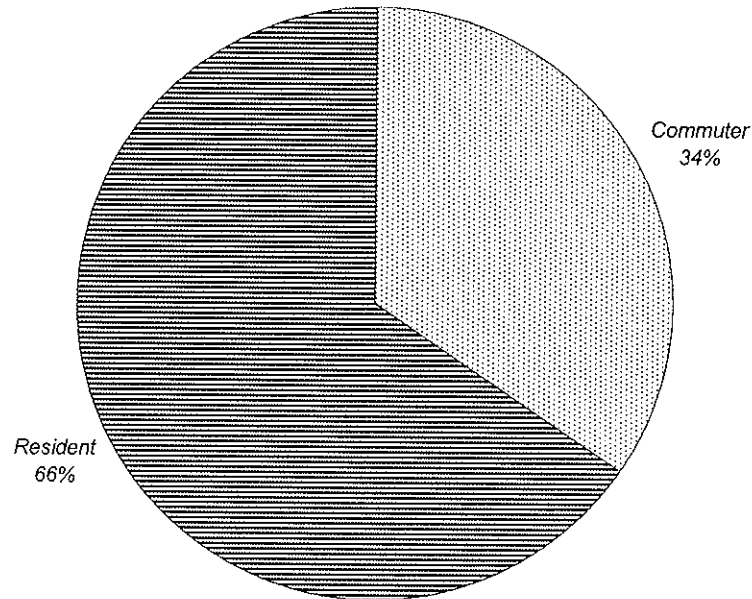

	Men	Women	TOTAL	%
Commuter	200	168	368	34%
% of Commuter	54%	46%		
Resident	349	353	702	66%
% of Resident	50%	50%		
TOTAL	549	521	1070	100%
%	51%	49%		

** 12

¹² **Source:** Data provided from annual enrollment reports compiled from the university's registration files on the Student Information System (SIS).

FALL 1999 FIRST-TIME FULL-TIME FRESHMEN by Admit Status

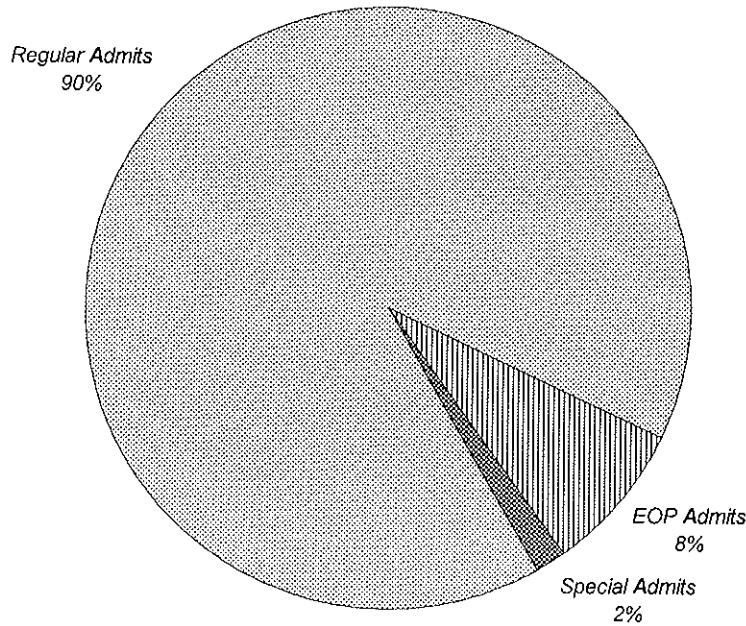

	<i>Men</i>	<i>Women</i>	<i>TOTAL</i>	<i>%</i>
Regular Admits	503	464	967	90%
% of Regular Admits	52%	48%		
EOP Admits	35	49	84	8%
% of EOP Admits	42%	58%		
Special Admits	11	8	19	2%
% of Special Admits	58%	42%		
TOTAL	549	521	1070	100%
%	51%	49%		

** 13

¹³ Source: Data provided from annual enrollment reports compiled from the university's registration files on the Student Information System (SIS).

FALL 1999 FIRST-TIME FULL-TIME FRESHMEN

by Major

		Men	Women	TOTAL	%
<u>COLLEGE OF ARTS & SCIENCES</u>					
<i>Arts and Humanities</i>					
Applied Music	BA	1	1	2	0%
Classical Studies	BA	1	1	2	0%
Communication	BA	23	29	52	5%
English	BA	3	3	6	1%
Fine Arts	BA	4	2	6	1%
Liberal Studies	BA	1	4	5	0%
Philosophy	BA	3	0	3	0%
Religious Studies	BA	4	1	5	0%
Spanish	BA	0	1	1	0%
Undecided Arts		220	199	419	39%
ARTS & HUMANITIES		260	241	501	47%
<i>% of Arts & Humanities</i>		52%	48%		
<i>Social and Behavioral Science</i>					
Asian Area Studies	BA	1	0	1	0%
Criminal Justice	BA	32	12	44	4%
History	BA	4	7	11	1%
Political Science	BA	14	12	26	2%
Psychology	BA	21	37	58	5%
Social Work	BA	1	4	5	0%
Sociology	BA	0	3	3	0%
Social/Behavioral Science	BA	1	1	2	0%
Social/Behav'l Sci (Occup Ther)	BA	0	3	3	0%
SOCIAL & BEHAVIORAL		74	79	153	14%
<i>% of Social & Behavioral</i>		48%	52%		
<i>Mathematics and Sciences</i>					
Biochemistry	BS	1	0	1	0%
Biology	BS	27	38	65	6%
Biology (Physical Therapy)	BS	6	14	20	2%
Biology (Physicians Assistant)	BS	3	2	5	0%
Chemistry (ACS)	BS	0	1	1	0%
Chemistry (Non-ACS)	BS	0	1	1	0%
Computer Science	BS	28	5	33	3%
Mathematics	BS	1	2	3	0%
Physics	BS	12	3	15	1%
Undecided Science		0	4	4	0%
MATH & SCIENCE		78	70	148	14%
<i>% of Math & Science</i>		53%	47%		
ARTS & SCIENCES		412	390	802	75%
<i>% of Arts & Sciences</i>		51%	49%		

(Continued)

FALL 1999 FIRST-TIME FULL-TIME FRESHMEN by Major

		Men	Women	TOTAL	%
<u>SCHOOL OF BUSINESS</u>					
Business Admin (A&S)	BABA	3	6	9	1%
Accounting	BSBA	11	9	20	2%
Economics	BSBA	2	0	2	0%
Finance	BSBA	15	6	21	2%
Management	BSBA	10	3	13	1%
Mangmt Info Systems	BSBA	2	0	2	0%
Marketing	BSBA	9	4	13	1%
Sports Management	BSBA	9	4	13	1%
Business Bound		14	3	17	2%
Undecided Business		23	8	31	3%
BUSINESS		98	43	141	13%
% of Business		70%	30%		
<u>COLLEGE OF EDUCATION</u>					
Elementary Education	BSED	10	31	41	4%
Secondary Education	BSED	11	17	28	3%
Special Education - Elem	BSED	1	5	6	1%
Special Education - Secondary	BSED	0	1	1	0%
EDUCATION		22	54	76	7%
% of Education		29%	71%		
<u>COLLEGE OF NURSING</u>					
Nursing	BSN	0	16	16	1%
NURSING		0	16	16	1%
% of Nursing		0%	100%		
<u>SCHOOL OF DIPLOMACY & INT'L RELS</u>					
Diplomacy & Int'l Relations	BS	17	18	35	3%
DIPLOMACY		17	18	35	3%
% of Diplomacy		49%	51%		
<u>TOTAL FRESHMEN</u>					
FRESHMEN		549	521	1070	100%
%		51%	49%		

** 14

¹⁴ Source: Data provided from annual enrollment reports compiled from the university's registration files on the Student Information System (SIS).

FALL 1999 FIRST-TIME FULL-TIME FRESHMEN by Major

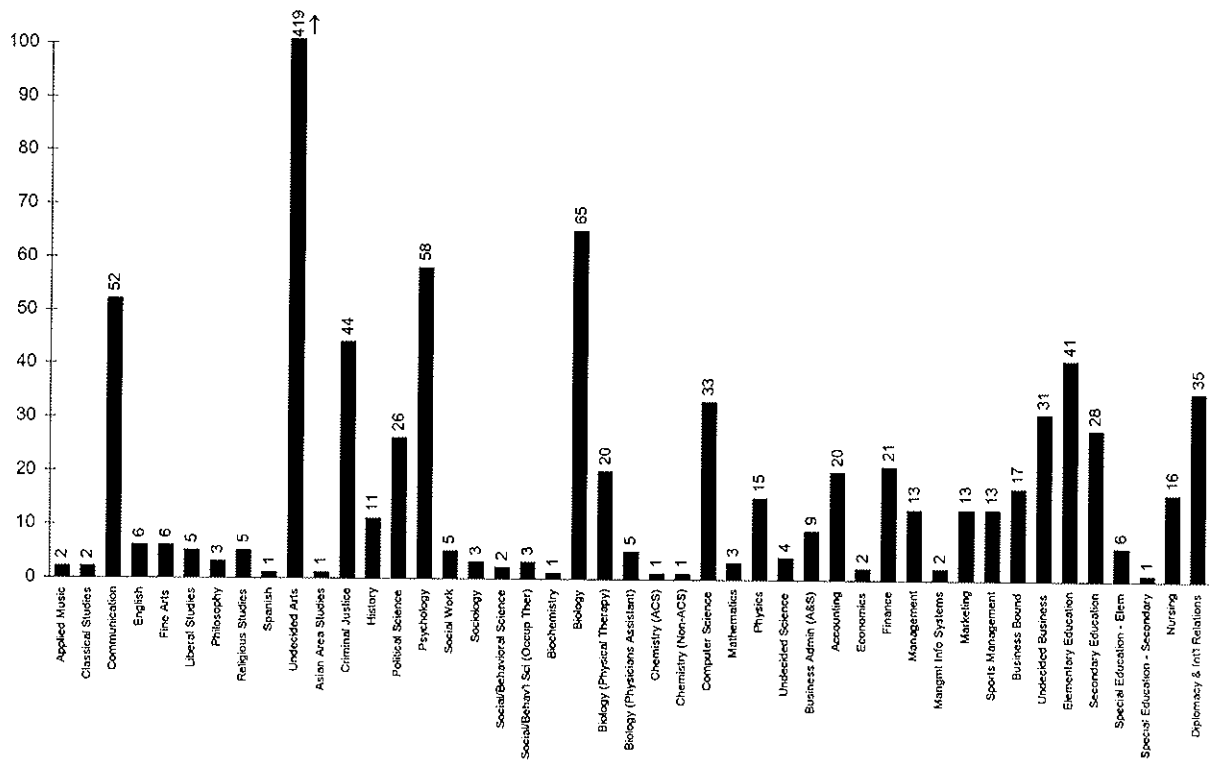
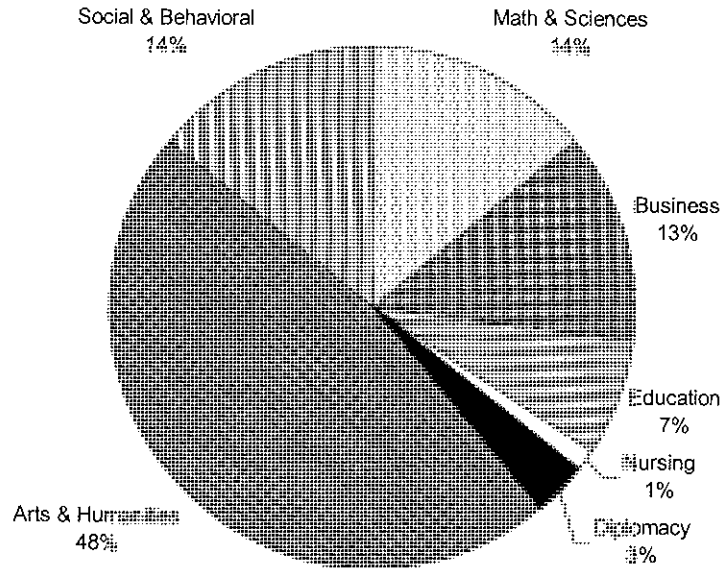

FALL 1999 FIRST-TIME FULL-TIME FRESHMEN by Rank Order of Majors

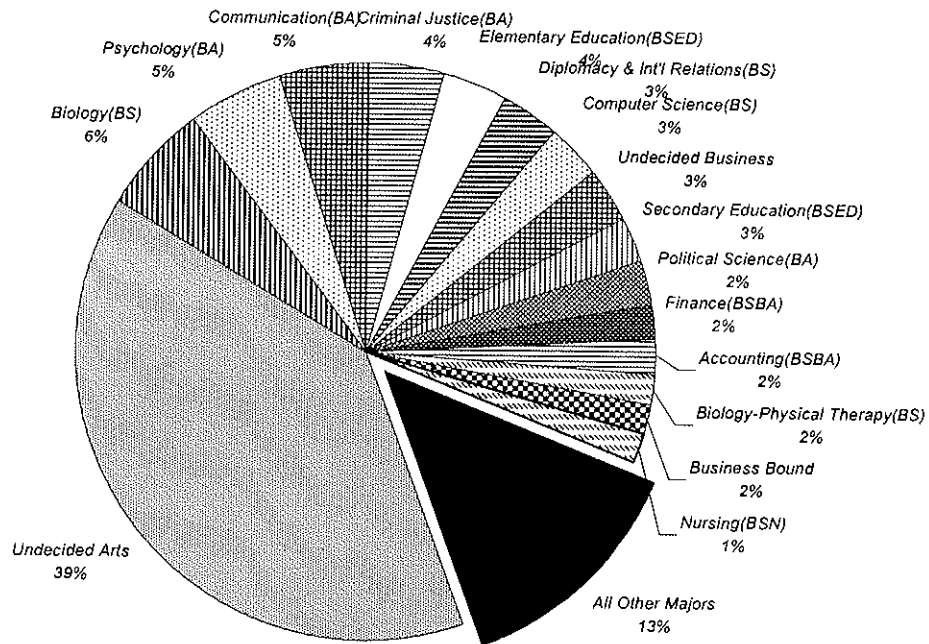

Rank	Major	N	Rank	Major	N	Rank	Major	N
1	Undecided Arts	419	16	Nursing(BSN)	16	31	Mathematics(BS)	3
2	Biology(BS)	65	17	Physics(BS)	15	32	Philosophy(BA)	3
3	Psychology(BA)	58	18	Management(BSBA)	13	33	Social/Behav Sci-OT(BA)	3
4	Communication(BA)	52	19	Marketing(BSBA)	13	34	Sociology(BA)	3
5	Criminal Justice(BA)	44	20	Sports Mngmt(BSBA)	13	35	Applied Music(BA)	2
6	Elementary Educ(BSED)	41	21	History(BA)	11	36	Classical Studies(BA)	2
7	Diplomacy & Int'l Rels(BS)	35	22	Bus Admin-A&S(BABA)	9	37	Economics(BSBA)	2
8	Computer Science(BS)	33	23	English(BA)	6	38	Mngmt Info Systems(BSB/	2
9	Undecided Business	31	24	Fine Arts (BA)	6	39	Social/Behavioral Sci(BA)	2
10	Secondary Educ(BSED)	28	25	Special Educ-Elem(BSED)	6	40	Asian Area Studies(BA)	1
11	Political Science(BA)	26	26	Biology-Phys Asst(BS)	5	41	Biochemistry(BS)	1
12	Finance(BSBA)	21	27	Liberal Studies(BA)	5	42	Chemistry-ACS(BS)	1
13	Accounting(BSBA)	20	28	Religious Studies(BA)	5	43	Chemistry-Non ACS(BS)	1
14	Biology-Physical Ther(BS)	20	29	Social Work(BA)	5	44	Spanish(BA)	1
15	Business Bound	17	30	Undecided Science	4	45	Special Educ - Sec(BSED)	1

** 15

¹⁵ Source: Data provided from annual enrollment reports compiled from the university's registration files on the Student Information System (SIS).

FALL 1999 FIRST-TIME FULL-TIME FRESHMEN by New Jersey County

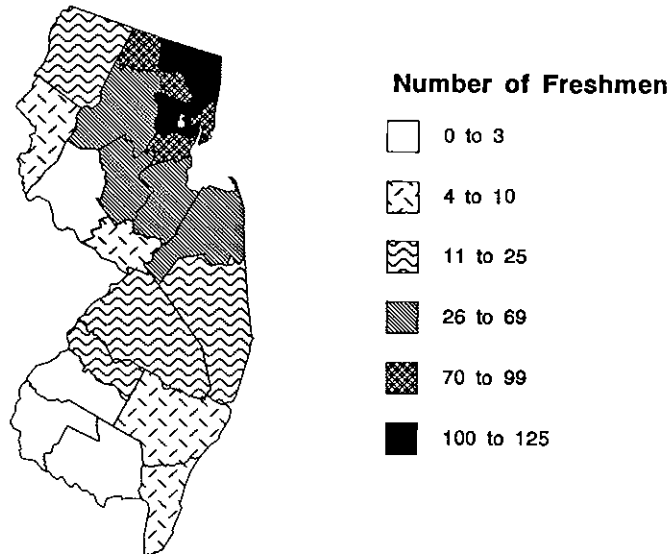

	Men	Women	TOTAL	%
Atlantic	1	4	5	1%
Bergen	65	59	124	16%
Burlington	4	8	12	2%
Camden	3	12	15	2%
Cape May	3	1	4	1%
Cumberland	1	1	2	0%
Essex	62	45	107	14%
Gloucester	0	2	2	0%
Hudson	40	41	81	10%
Hunterdon	2	1	3	0%
Mercer	1	5	6	1%
Middlesex	24	39	63	8%
Monmouth	33	25	58	8%
Morris	37	19	56	7%
Ocean	12	9	21	3%
Passaic	38	34	72	9%
Somerset	15	12	27	3%
Sussex	4	7	11	1%
Union	49	46	95	12%
Warren	0	4	4	1%
Unknown	2	3	5	1%
TOTAL NEW JERSEY	396	377	773	100%
%	51%	49%		

** 16

¹⁶ Source: Data provided from annual enrollment reports compiled from the university's registration files on the Student Information System (SIS).

FALL 1999 FIRST-TIME FULL-TIME FRESHMEN by State

	Men	Women	TOTAL	%
Arizona	1	0	1	0%
Arkansas	1	0	1	0%
California	4	0	4	0%
Connecticut	8	18	26	2%
Delaware	0	1	1	0%
Florida	5	3	8	1%
Georgia	1	1	2	0%
Idaho	0	1	1	0%
Illinois	0	4	4	0%
Iowa	1	0	1	0%
Kansas	0	1	1	0%
Kentucky	0	1	1	0%
Louisiana	0	1	1	0%
Maine	1	0	1	0%
Maryland	6	7	13	1%
Massachusetts	6	6	12	1%
Michigan	3	1	4	0%
Minnesota	0	1	1	0%
Mississippi	1	0	1	0%
Missouri	1	0	1	0%
Nebraska	1	0	1	0%
New Hampshire	1	0	1	0%
New Jersey	396	377	773	72%
New York	66	64	130	12%
North Carolina	2	2	4	0%
North Dakota	0	1	1	0%
Ohio	0	3	3	0%
Pennsylvania	15	14	29	3%
Rhode Island	3	3	6	1%
Texas	1	1	2	0%
Utah	0	1	1	0%
Vermont	1	0	1	0%
Virginia	3	1	4	0%
Washington	2	1	3	0%
District of Columbia	0	1	1	0%
Foreign	19	6	25	2%
TOTAL	549	521	1070	100%
%	51%	49%	100%	

** 17

¹⁷ Source: Data provided from annual enrollment reports compiled from the university's registration files on the Student Information System (SIS).

FALL 1999 FIRST-TIME FULL-TIME FRESHMEN by State

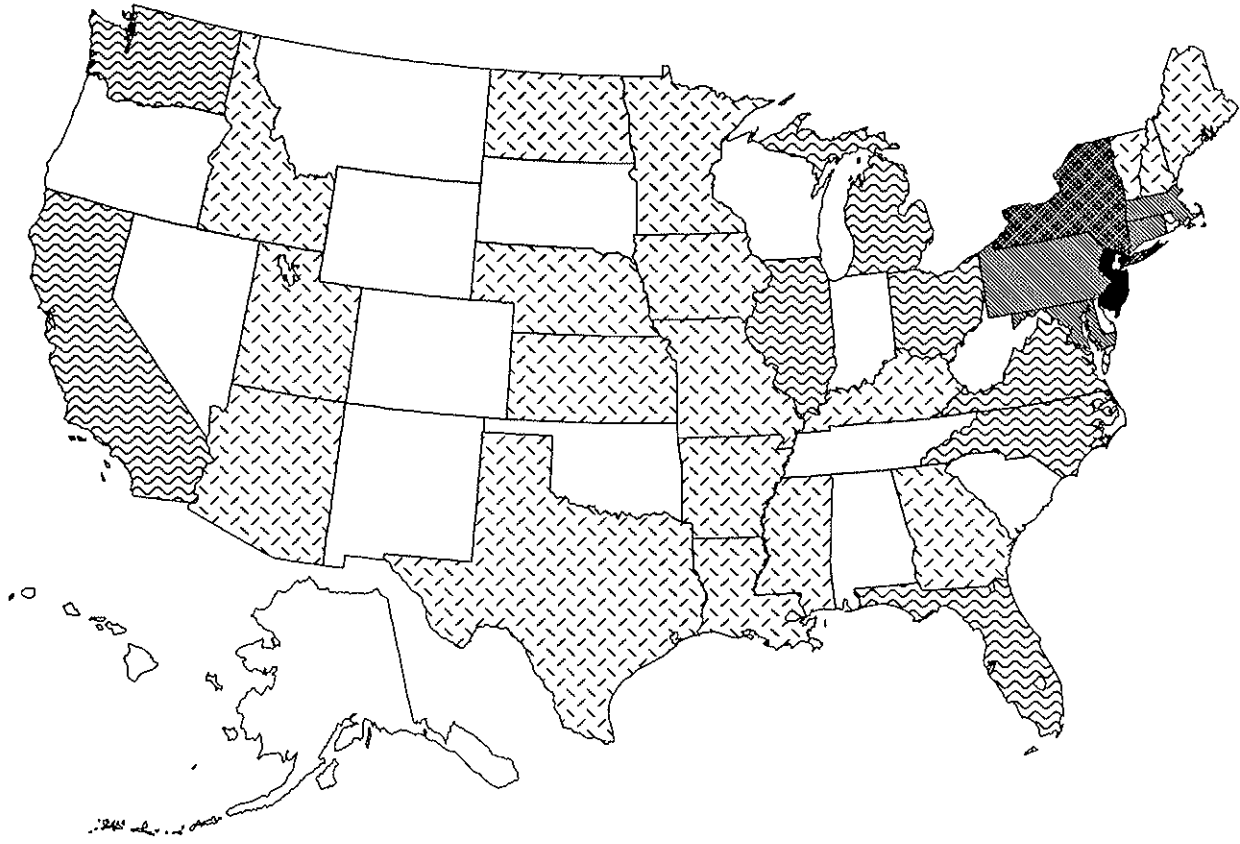

Number of Freshmen



FALL 1999 UNDERGRADUATE ENROLLMENT by College

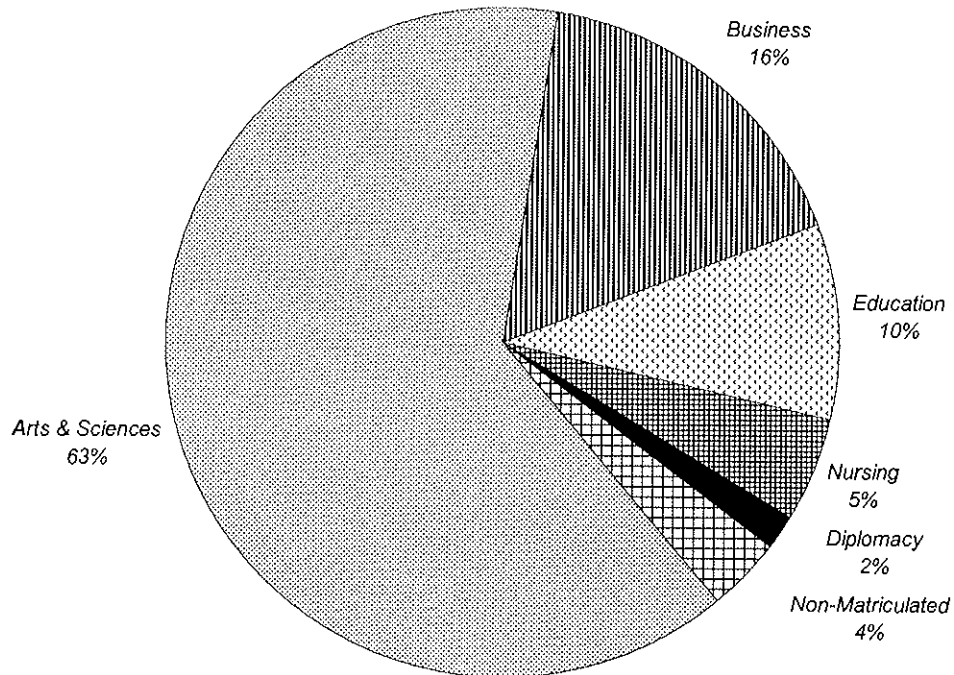

	FULL-TIME			PART-TIME			TOTAL			%
	Men	Women	TOTAL	Men	Women	TOTAL	Men	Women	TOTAL	
Arts & Sciences	1,391	1,514	2,905	140	118	258	1,531	1,632	3,163	64%
Business	436	297	733	50	44	94	486	341	827	17%
Education	108	323	431	10	35	45	118	358	476	10%
Nursing	9	154	163	2	78	80	11	232	243	5%
Diplomacy	33	57	90	0	1	1	33	58	91	2%
Non-Matriculated	4	1	5	77	95	172	81	96	177	4%
TOTAL	1,981	2,346	4,327	279	371	650	2,260	2,717	4,977	100%
%			87%			13%			100%	

** 1

¹ Source: Data provided from annual enrollment reports compiled from the university's registration files on the Student Information System (SIS).

FALL 1999 UNDERGRADUATE ENROLLMENT by Class

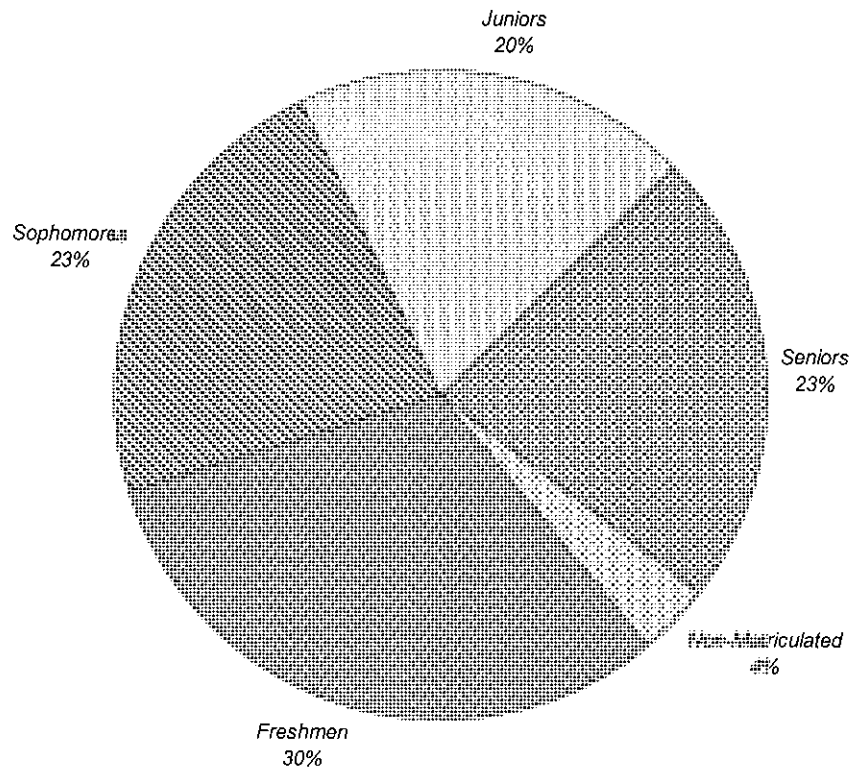

	FULL-TIME			PART-TIME			TOTAL			%
	Men	Women	TOTAL	Men	Women	TOTAL	Men	Women	TOTAL	
Freshmen	766	718	1,484	25	33	58	791	751	1,542	31%
Sophomores	478	591	1,069	35	41	76	513	632	1,145	23%
Juniors	384	500	884	35	52	87	419	552	971	20%
Seniors	349	536	885	107	150	257	456	686	1,142	23%
Non-Matriculated	4	1	5	77	95	172	81	96	177	4%
TOTAL	1,981	2,346	4,327	279	371	650	2,260	2,717	4,977	100%
%			87%			13%			100%	

** 2

² Source: Data provided from annual enrollment reports compiled from the university's registration files on the Student Information System (SIS).

FALL 1999 UNDERGRADUATE ENROLLMENT by Race

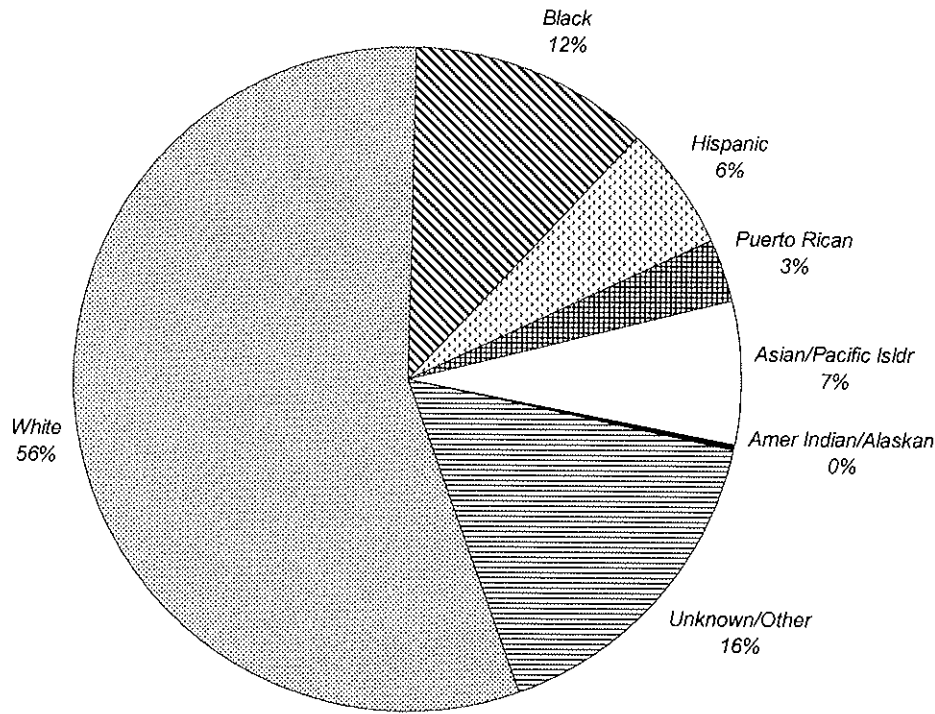

	FULL-TIME			PART-TIME			TOTAL			%
	Men	Women	TOTAL	Men	Women	TOTAL	Men	Women	TOTAL	
White	1,166	1,292	2,458	143	174	317	1,309	1,466	2,775	56%
Black	164	319	483	34	63	97	198	382	580	12%
Hispanic	103	177	280	15	14	29	118	191	309	6%
Puerto Rican	52	85	137	7	8	15	59	93	152	3%
Asian/Pacific Isldr	169	151	320	12	20	32	181	171	352	7%
Amer Indian/Alaskan	3	2	5	0	1	1	3	3	6	0%
Unknown/Other	324	320	644	68	91	159	392	411	803	16%
TOTAL	1,981	2,346	4,327	279	371	650	2,260	2,717	4,977	100%
%			87%			13%			100%	

** 3

³ Source: Data provided from annual enrollment reports compiled from the university's registration files on the Student Information System (SIS).

FALL 1999 UNDERGRADUATE ENROLLMENT by Residence

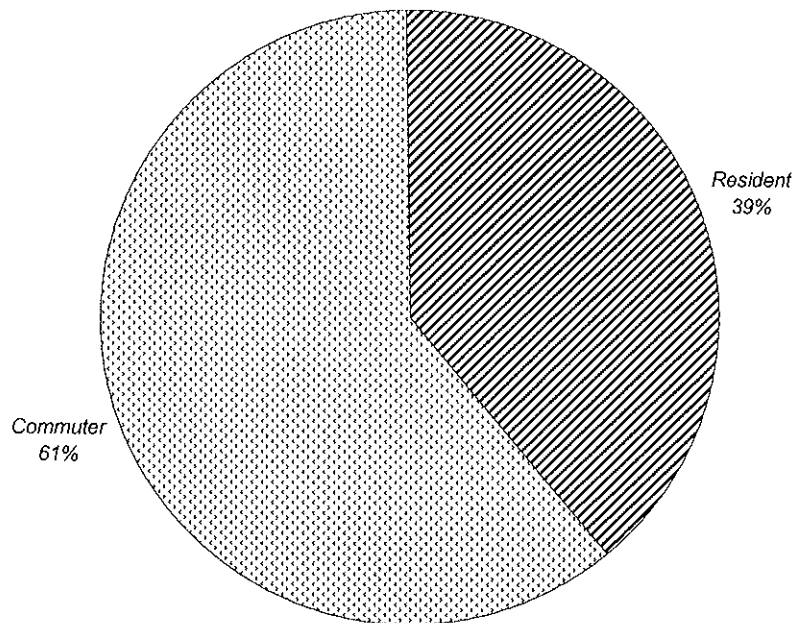

	FULL-TIME			PART-TIME			TOTAL			%
	Men	Women	TOTAL	Men	Women	TOTAL	Men	Women	TOTAL	
Commuter	1,118	1,295	2,413	261	360	621	1,379	1,655	3,034	61%
Resident	863	1,051	1,914	18	11	29	881	1,062	1,943	39%
TOTAL	1,981	2,346	4,327	279	371	650	2,260	2,717	4,977	100%
%			87%			13%			100%	

** 4

⁴ Source: Data provided from annual enrollment reports compiled from the university's registration files on the Student Information System (SIS).

FALL 1999 UNDERGRADUATE ENROLLMENT

by Major

	FULL-TIME			PART-TIME			TOTAL			%	
	Men	Women	TOTAL	Men	Women	TOTAL	Men	Women	TOTAL		
COLLEGE OF ARTS & SCIENCES											
Arts and Humanities											
Advertising Art	BA	8	15	23	0	1	1	8	16	24	0%
Applied Music	BA	5	3	8	1	2	3	6	5	11	0%
Art Education	BA	1	0	1	0	0	0	1	0	1	0%
Art History	BA	1	0	1	0	1	1	1	1	2	0%
Classical Studies	BA	1	2	3	0	0	0	1	2	3	0%
Communication	BA	150	154	304	12	12	24	162	166	328	7%
English	BA	30	54	84	6	7	13	36	61	97	2%
Fine Arts	BA	10	10	20	0	0	0	10	10	20	0%
French	BA	1	1	2	0	0	0	1	1	2	0%
Italian	BA	0	4	4	0	1	1	0	5	5	0%
Liberal Studies	BA	15	18	33	7	3	10	22	21	43	1%
Modern Languages	BA	2	2	4	0	1	1	2	3	5	0%
Music Education	BA	1	0	1	0	0	0	1	0	1	0%
Philosophy	BA	19	3	22	0	2	2	19	5	24	0%
Religious Studies	BA	16	2	18	1	0	1	17	2	19	0%
Spanish	BA	0	5	5	1	0	1	1	5	6	0%
Undecided Arts		480	421	901	26	19	45	506	440	946	19%
ARTS & HUMANITIES		740	694	1,434	54	49	103	794	743	1,537	31%
<i>% of Column</i>				33%			18%			31%	
Social and Behavioral Sciences											
African-Amer Studies	BA	1	1	2	0	1	1	1	2	3	0%
Anthropology	BA	1	3	4	0	0	0	1	3	4	0%
Asian Area Studies	BA	1	2	3	1	0	1	2	2	4	0%
Criminal Justice	BA	161	120	281	33	16	49	194	136	330	7%
Economics	BA	14	4	18	4	1	5	18	5	23	0%
History	BA	29	15	44	3	2	5	32	17	49	1%
Political Science	BA	57	67	124	11	3	14	68	70	138	3%
Psychology	BA	76	185	261	4	13	17	80	198	278	6%
Psychology (Honors)	BA	0	6	6	0	1	1	0	7	7	0%
Social Work	BA	3	44	47	1	2	3	4	46	50	1%
Social/Behavioral Sciences	BA	29	41	70	4	12	16	33	53	86	2%
Social/BehavI Sci (Occup Th)	BA	5	21	26	0	0	0	5	21	26	1%
Sociology	BA	8	18	26	2	1	3	10	19	29	1%
SOCIAL & BEHAVIORAL		385	527	912	63	52	115	448	579	1,027	21%
<i>% of Column</i>				21%			18%			21%	
Mathematics and Sciences											
Biochemistry	BS	3	4	7	0	0	0	3	4	7	0%
Biology	BS	89	144	233	5	6	11	94	150	244	5%
Biology (Physical Therapy)	BS	19	40	59	1	0	1	20	40	60	1%
Biology (Physicians Asst)	BS	11	23	34	0	2	2	11	25	36	1%
Chemistry (ACS)	BS	2	5	7	0	1	1	2	6	8	0%

(Continued)

FALL 1999 UNDERGRADUATE ENROLLMENT

by Major

		FULL-TIME			PART-TIME			TOTAL			%
		Men	Women	TOTAL	Men	Women	TOTAL	Men	Women	TOTAL	
Chem (Non-ACS)	BS	4	7	11	0	3	3	4	10	14	0%
Computer Science	BS	72	16	88	14	2	16	86	18	104	2%
Mathematics	BS	7	11	18	0	1	1	7	12	19	0%
Physics	BS	28	6	34	3	2	5	31	8	39	1%
Physics (Engineering)	BS	1	0	1	0	0	0	1	0	1	0%
Undecided Science		30	37	67	0	0	0	30	37	67	1%
MATH & SCIENCES		266	293	559	23	17	40	289	310	599	12%
% of Column				13%			6%			12%	
ARTS & SCIENCES		1,391	1,514	2,905	140	118	258	1,531	1,632	3,163	64%
% of Column				67%			40%			64%	
SCHOOL OF BUSINESS											
Business Administration	BABA	0	1	1	1	1	2	1	2	3	0%
Business Admin (A&S)	BABA	13	14	27	0	2	2	13	16	29	1%
Accounting	BSBA	52	50	102	11	11	22	63	61	124	2%
Economics	BSBA	11	3	14	1	0	1	12	3	15	0%
Finance	BSBA	90	51	141	7	4	11	97	55	152	3%
Management	BSBA	47	38	85	11	12	23	58	50	108	2%
Mangmt Information Sys	BSBA	42	30	72	6	3	9	48	33	81	2%
Marketing	BSBA	33	45	78	7	8	15	40	53	93	2%
Sports Management	BSBA	68	21	89	3	1	4	71	22	93	2%
Business Bound		35	12	47	0	0	0	35	12	47	1%
Undecided Business		45	32	77	3	2	5	48	34	82	2%
BUSINESS		436	297	733	50	44	94	486	341	827	17%
% of Column				17%			14%			17%	
COLLEGE OF EDUCATION											
Elementary Education	BSED	23	147	170	1	17	18	24	164	188	4%
Health & Phys Education	BSED	16	6	22	3	1	4	19	7	26	1%
Secondary Education	BSED	48	72	120	6	10	16	54	82	136	3%
Special Education-Elem	BSED	5	91	96	0	6	6	5	97	102	2%
Special Education-Psyc	BSED	1	2	3	0	0	0	1	2	3	0%
Special Education-Sec	BSED	2	5	7	0	1	1	2	6	8	0%
Theology Education	BSED	13	0	13	0	0	0	13	0	13	0%
EDUCATION		108	323	431	10	35	45	118	358	476	10%
% of Column				10%			7%			10%	
SCHOOL OF DIPLOMACY & INT'L RELATIONS											
Diplomacy & Int'l Relations	BS	33	57	90	0	1	1	33	58	91	2%
DIPLOMACY		33	57	90	0	1	1	33	58	91	2%
% of Column				2%			0%			2%	

(Continued)

FALL 1999 UNDERGRADUATE ENROLLMENT by Major

	FULL-TIME			PART-TIME			TOTAL			%
	Men	Women	TOTAL	Men	Women	TOTAL	Men	Women	TOTAL	
COLLEGE OF NURSING										
Nursing BSN	5	122	127	0	17	17	5	139	144	3%
Nursing (RN) BSN	0	2	2	1	56	57	1	58	59	1%
Nursing Accel 2nd Degree BSN	3	18	21	0	0	0	3	18	21	0%
Nursing 2nd Degree BSN	1	12	13	1	4	5	2	16	18	0%
Nursing 2nd Degree (RN) BSN	0	0	0	0	1	1	0	1	1	0%
NURSING	9	154	163	2	78	80	11	232	243	5%
% of Column			4%			12%			5%	
NON-MATRICULATED										
ESL Program	0	0	0	19	15	34	19	15	34	1%
Non-Matriculated	4	1	5	48	80	128	52	81	133	3%
ROTC	0	0	0	10	0	10	10	0	10	0%
NON-MATRICULATED	4	1	5	77	95	172	81	96	177	4%
% of Column			0%			26%			4%	
TOTAL UNDERGRADUATE										
UNDERGRADUATES	1,981	2,346	4,327	279	371	650	2,260	2,717	4,977	100%
%			87%			13%			100%	

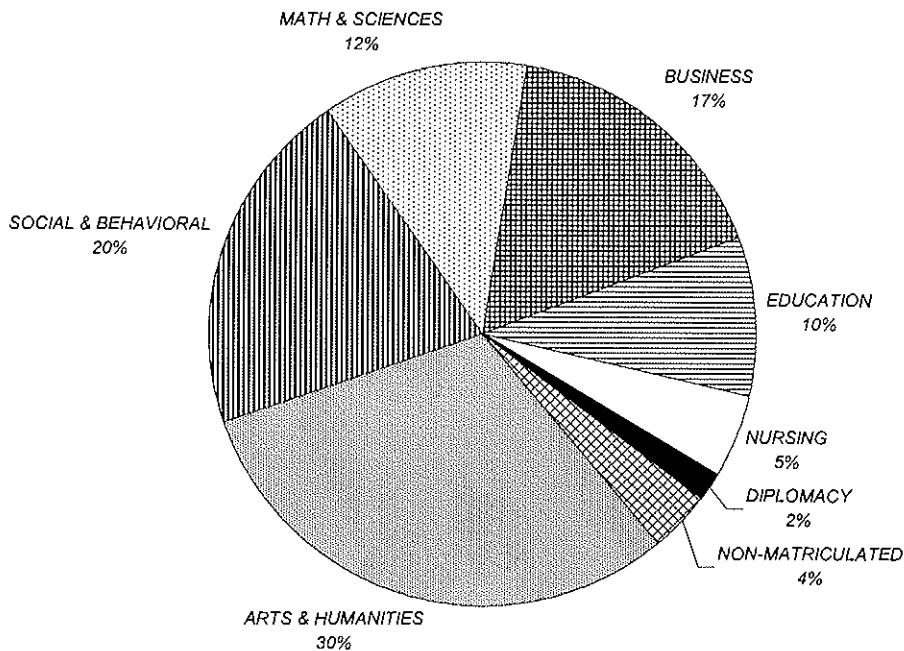

** 5

⁵ Source: Data provided from annual enrollment reports compiled from the university's registration files on the Student Information System (SIS).

FALL 1999 UNDERGRADUATE ENROLLMENT

by Rank Order of Majors

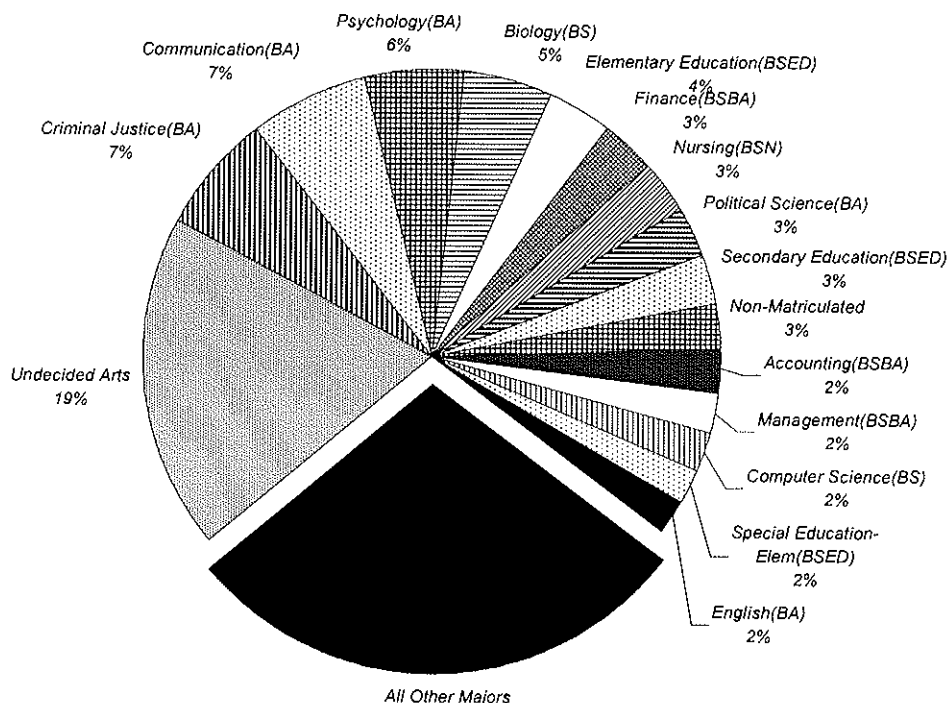

Rank	Major	N	Rank	Major	N	Rank	Major	N
1	Undecided Arts	946	24	Biology-Physical Ther(BS)	60	47	Theology Education(BSED)	13
2	Criminal Justice(BA)	330	25	Nursing-RN(BSN)	59	48	Applied Music(BA)	11
3	Communication(BA)	328	26	Social Work(BA)	50	49	ROTC	10
4	Psychology(BA)	278	27	History(BA)	49	50	Chemistry-ACS(BS)	8
5	Biology(BS)	244	28	Business Bound	47	51	Special Educ-Sec(BSED)	8
6	Elementary Educ(BSED)	188	29	Liberal Studies(BA)	43	52	Biochemistry(BS)	7
7	Finance(BSBA)	152	30	Physics(BS)	39	53	Psychology-Honors(BA)	7
8	Nursing(BSN)	144	31	Biology-Phys Asst(BS)	36	54	Spanish(BA)	6
9	Political Science(BA)	138	32	ESL Program	34	55	Italian(BA)	5
10	Secondary Educ(BSED)	136	33	Bus Admin-A&S(BABA)	29	56	Modern Languages(BA)	5
11	Non-Matriculated	133	34	Sociology(BA)	29	57	Anthropology(BA)	4
12	Accounting(BSBA)	124	35	Health & Phys Educ(BSEC)	26	58	Asian Area Studies(BA)	4
13	Management(BSBA)	108	36	Social/Behav'l Sci-OT(BA)	26	59	African-Amer Studies(BA)	3
14	Computer Science(BS)	104	37	Advertising Art(BA)	24	60	Business Admin(BABA)	3
15	Special Educ-Elem(BSED)	102	38	Philosophy(BA)	24	61	Classical Studies(BA)	3
16	English(BA)	97	39	Economics(BA)	23	62	Special Educ-Psyc(BSED)	3
17	Marketing(BSBA)	93	40	Nurs Accel 2nd Deg(BSN)	21	63	Art History(BA)	2
18	Sports Mngmnt(BSBA)	93	41	Fine Arts (BA)	20	64	French(BA)	2
19	Diplomacy & Int'l Reis(BS)	91	42	Mathematics(BS)	19	65	Art Education(BA)	1
20	Social/Behavioral Sci(BA)	86	43	Religious Studies(BA)	19	66	Music Education(BA)	1
21	Undecided Business	82	44	Nursing 2nd Degree(BSN)	18	67	Nurs 2nd Degree-RN(BSN)	1
22	Mgmt Info Sys(BSBA)	81	45	Economics(BSBA)	15	68	Physics-Engineering(BS)	1
23	Undecided Science	67	46	Chem-Non ACS(BS)	14			

** 6

⁶ Source: Data provided from annual enrollment reports compiled from the university's registration files on the Student Information System (SIS).

FALL 1999 UNDERGRADUATE ENROLLMENT

by State

	FULL-TIME			PART-TIME			TOTAL			%
	Men	Women	TOTAL	Men	Women	TOTAL	Men	Women	TOTAL	
Alabama	0	1	1	0	0	0	0	1	1	0%
Arizona	1	2	3	0	0	0	1	2	3	0%
Arkansas	1	0	1	0	0	0	1	0	1	0%
California	10	7	17	0	0	0	10	7	17	0%
Colorado	0	1	1	0	0	0	0	1	1	0%
Connecticut	34	57	91	0	0	0	34	57	91	2%
Delaware	4	4	8	0	0	0	4	4	8	0%
District of Columbia	1	3	4	0	0	0	1	3	4	0%
Florida	8	9	17	0	1	1	8	10	18	0%
Georgia	4	2	6	0	0	0	4	2	6	0%
Idaho	0	1	1	0	0	0	0	1	1	0%
Illinois	2	7	9	0	0	0	2	7	9	0%
Indiana	0	2	2	0	0	0	0	2	2	0%
Iowa	1	0	1	0	0	0	1	0	1	0%
Kansas	1	2	3	0	0	0	1	2	3	0%
Kentucky	0	2	2	0	0	0	0	2	2	0%
Louisiana	0	3	3	0	0	0	0	3	3	0%
Maine	2	0	2	0	0	0	2	0	2	0%
Maryland	12	12	24	0	0	0	12	12	24	0%
Massachusetts	36	40	76	1	0	1	37	40	77	2%
Michigan	5	1	6	0	0	0	5	1	6	0%
Minnesota	1	2	3	0	0	0	1	2	3	0%
Mississippi	2	0	2	0	0	0	2	0	2	0%
Missouri	3	1	4	0	0	0	3	1	4	0%
Montana	1	1	2	0	0	0	1	1	2	0%
Nebraska	1	0	1	0	0	0	1	0	1	0%
New Hampshire	5	2	7	0	1	1	5	3	8	0%
New Jersey	1,542	1,883	3,425	248	347	595	1,790	2,230	4,020	81%
New York	173	183	356	9	4	13	182	187	369	7%
North Carolina	6	3	9	1	0	1	7	3	10	0%
North Dakota	0	1	1	0	0	0	0	1	1	0%
Ohio	1	5	6	0	0	0	1	5	6	0%
Oklahoma	0	1	1	0	0	0	0	1	1	0%
Pennsylvania	36	45	81	0	4	4	36	49	85	2%
Rhode Island	12	6	18	0	0	0	12	6	18	0%
South Carolina	1	1	2	0	0	0	1	1	2	0%
Tennessee	2	0	2	0	0	0	2	0	2	0%
Texas	4	4	8	0	0	0	4	4	8	0%
Utah	0	1	1	0	0	0	0	1	1	0%
Vermont	1	1	2	0	0	0	1	1	2	0%
Virginia	6	7	13	0	0	0	6	7	13	0%
Washington	3	2	5	2	0	2	5	2	7	0%
Wisconsin	1	2	3	0	0	0	1	2	3	0%
Foreign	58	39	97	18	14	32	76	53	129	3%
TOTAL	1,981	2,346	4,327	279	371	650	2,260	2,717	4,977	100%
%			87%			13%			100%	

**7

⁷ Source: Data provided from annual enrollment reports compiled from the university's registration files on the Student Information System (SIS).

FALL 1999 UNDERGRADUATE ENROLLMENT by State

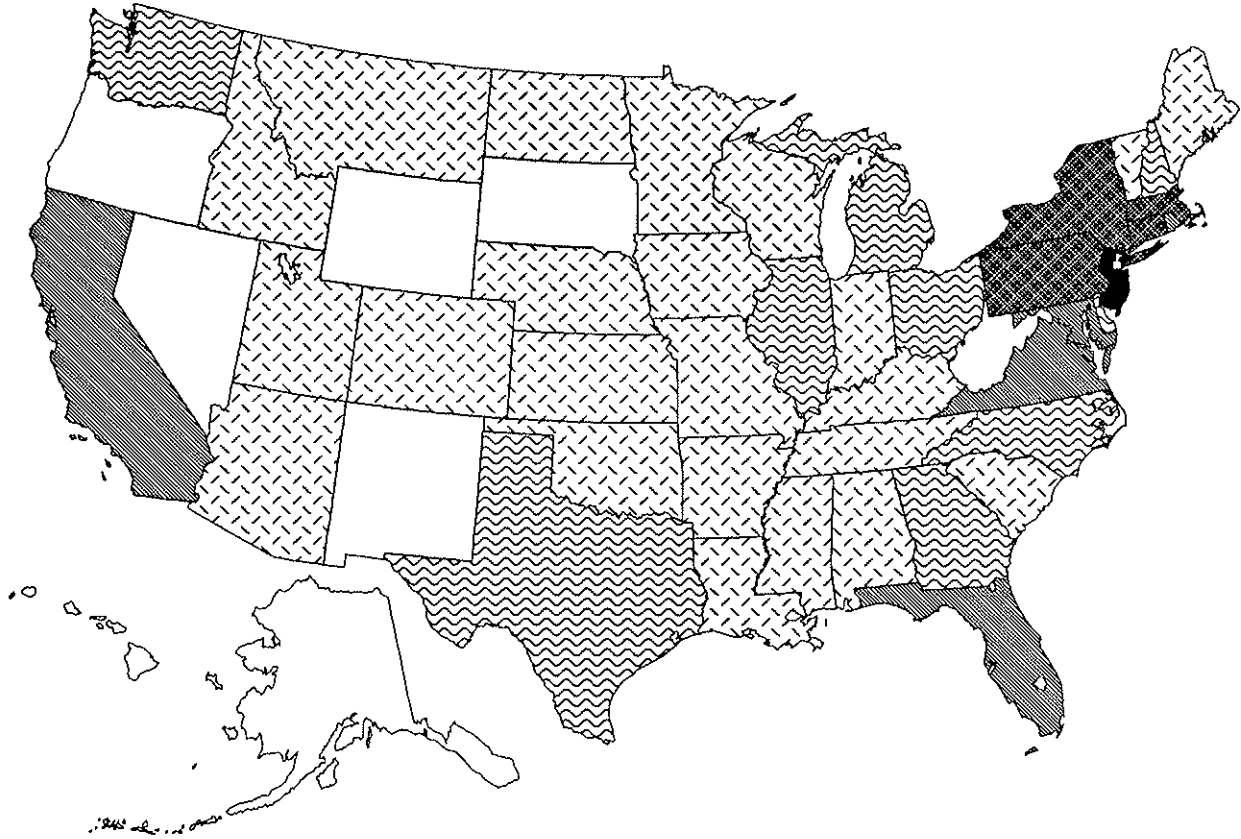

Number of Undergraduates



FALL 1999 UNDERGRADUATE ENROLLMENT

by New Jersey County

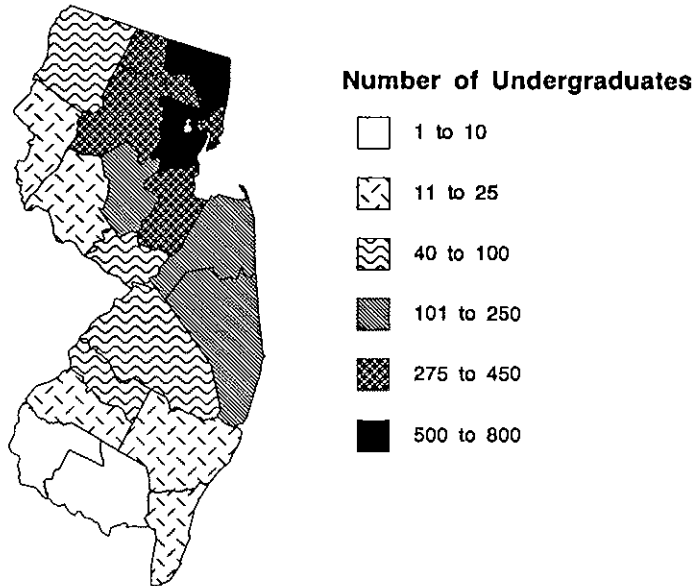

	FULL-TIME			PART-TIME			TOTAL			%
	Men	Women	TOTAL	Men	Women	TOTAL	Men	Women	TOTAL	
Atlantic	6	14	20	1	0	1	7	14	21	1%
Bergen	269	286	555	20	30	50	289	316	605	15%
Burlington	18	22	40	3	1	4	21	23	44	1%
Camden	19	34	53	1	1	2	20	35	55	1%
Cape May	6	7	13	0	0	0	6	7	13	0%
Cumberland	3	2	5	0	0	0	3	2	5	0%
Essex	273	327	600	68	128	196	341	455	796	20%
Gloucester	2	12	14	2	0	2	4	12	16	0%
Hudson	132	214	346	27	29	56	159	243	402	10%
Hunterdon	7	9	16	3	2	5	10	11	21	1%
Mercer	16	22	38	2	5	7	18	27	45	1%
Middlesex	114	157	271	14	20	34	128	177	305	8%
Monmouth	90	98	188	16	23	39	106	121	227	6%
Morris	148	138	286	30	17	47	178	155	333	8%
Ocean	42	50	92	6	12	18	48	62	110	3%
Passaic	119	153	272	11	16	27	130	169	299	7%
Salem	2	1	3	0	0	0	2	1	3	0%
Somerset	49	57	106	6	12	18	55	69	124	3%
Sussex	20	32	52	6	2	8	26	34	60	1%
Union	197	233	430	28	47	75	225	280	505	13%
Warren	5	11	16	3	2	5	8	13	21	1%
Unknown	5	4	9	1	0	1	6	4	10	0%
TOTAL NEW JERSEY	1,542	1,883	3,425	248	347	595	1,790	2,230	4,020	100%
%			85%			15%			100%	

** 8

⁶ Source: Data provided from annual enrollment reports compiled from the university's registration files on the Student Information System (SIS).

FALL 1999 GRADUATE ENROLLMENT by College

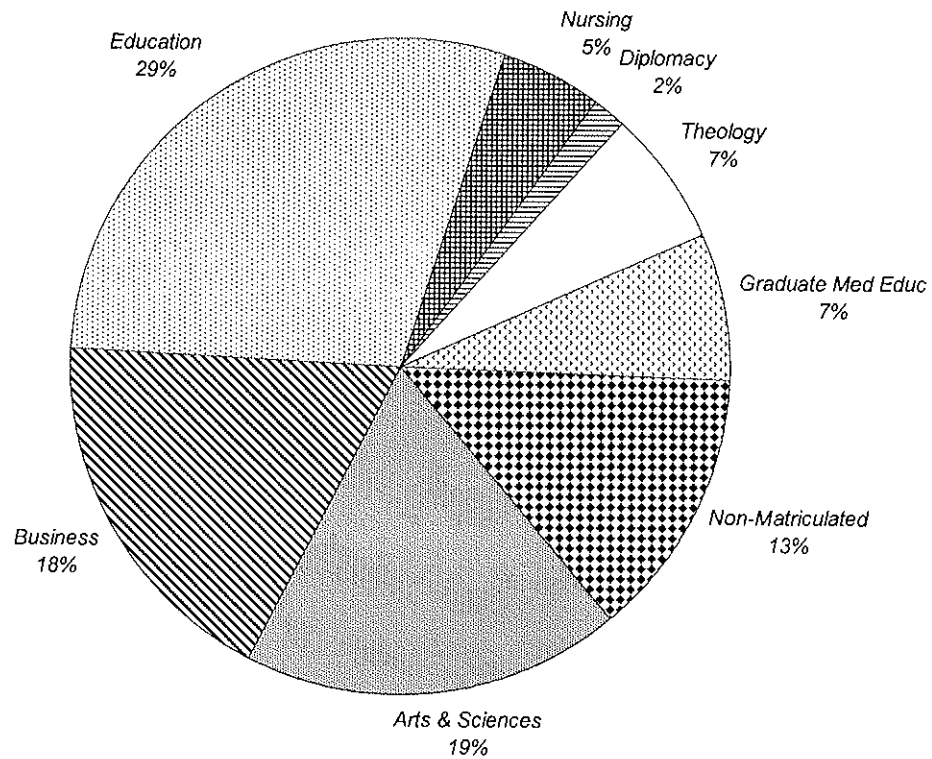

	FULL-TIME			PART-TIME			TOTAL			%
	Men	Women	TOTAL	Men	Women	TOTAL	Men	Women	TOTAL	
Arts & Sciences	58	88	146	210	283	493	268	371	639	19%
Business	62	34	96	343	192	535	405	226	631	18%
Education	82	152	234	316	447	763	398	599	997	29%
Nursing	0	12	12	12	149	161	12	161	173	5%
Diplomacy	17	17	34	17	9	26	34	26	60	2%
Theology	94	6	100	88	38	126	182	44	226	7%
Graduate Med Educ	22	106	128	32	95	127	54	201	255	7%
Non-Matriculated	6	6	12	223	220	443	229	226	455	13%
TOTAL	341	421	762	1,241	1,433	2,674	1,582	1,854	3,436	100%
%			22%			78%			100%	

** 1

¹ Source: Data provided from annual enrollment reports compiled from the university's registration files on the Student Information System (SIS).

FALL 1999 GRADUATE ENROLLMENT by Degree

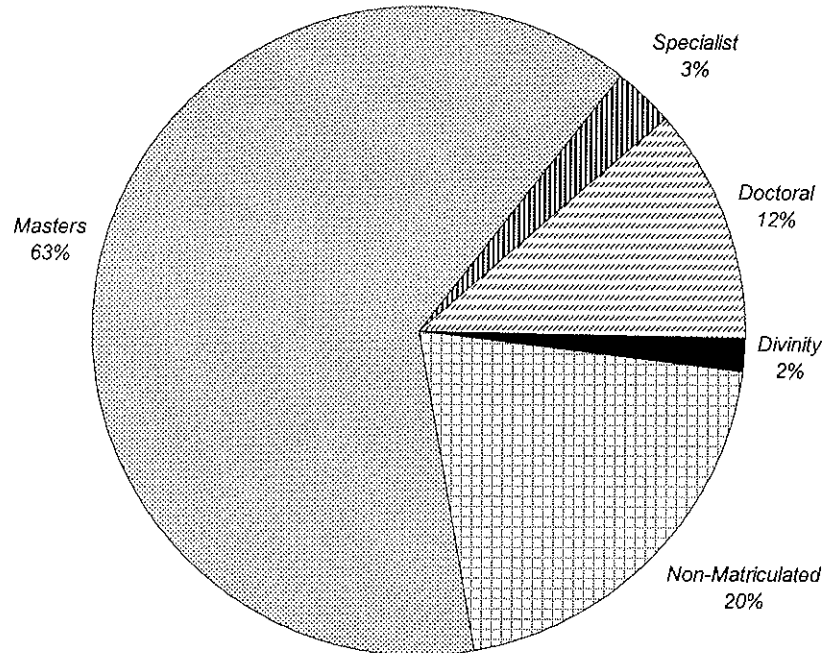

	FULL-TIME			PART-TIME			TOTAL			%
	Men	Women	TOTAL	Men	Women	TOTAL	Men	Women	TOTAL	
Masters	196	311	507	793	875	1,668	989	1,186	2,175	63%
Specialist	7	32	39	24	44	68	31	76	107	3%
Doctoral	41	68	109	103	186	289	144	254	398	12%
Divinity	48	0	48	8	3	11	56	3	59	2%
Non-Matriculated	49	10	59	313	325	638	362	335	697	20%
TOTAL	341	421	762	1,241	1,433	2,674	1,582	1,854	3,436	100%
%			22%			78%			100%	

** 2

² Source: Data provided from annual enrollment reports compiled from the university's registration files on the Student Information System (SIS).

FALL 1999 GRADUATE ENROLLMENT by Race

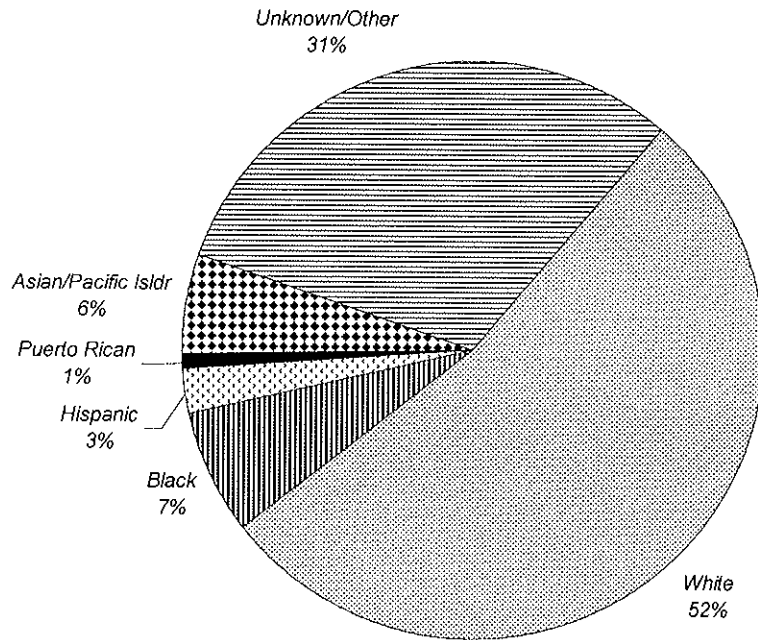

	FULL-TIME			PART-TIME			TOTAL			%
	Men	Women	TOTAL	Men	Women	TOTAL	Men	Women	TOTAL	
White	148	241	389	674	770	1,444	822	1,011	1,833	53%
Black	33	41	74	49	111	160	82	152	234	7%
Hispanic	10	10	20	32	39	71	42	49	91	3%
Puerto Rican	2	5	7	5	14	19	7	19	26	1%
Asian/Pacific Isldr	35	35	70	52	67	119	87	102	189	6%
Amer Indian/Alaskan	0	2	2	3	2	5	3	4	7	0%
Unknown/Other	113	87	200	426	430	856	539	517	1,056	31%
TOTAL	341	421	762	1,241	1,433	2,674	1,582	1,854	3,436	100%
%			22%			78%			100%	

** 3

³ Source: Data provided from annual enrollment reports compiled from the university's registration files on the Student Information System (SIS).

FALL 1999 GRADUATE ENROLLMENT

by Major

	FULL-TIME			PART-TIME			TOTAL			%
	Men	Women	TOTAL	Men	Women	TOTAL	Men	Women	TOTAL	
COLLEGE OF ARTS & SCIENCES										
Asian Studies MA	2	2	4	5	5	10	7	7	14	0%
Corp/Public Comm MA	12	18	30	19	50	69	31	68	99	3%
English MA	2	3	5	9	13	22	11	16	27	1%
Executive Communication MA	0	0	0	25	20	45	25	20	45	1%
Jewish Christian Stds MA	0	2	2	7	10	17	7	12	19	1%
Museum Professions MA	5	24	29	3	26	29	8	50	58	2%
Biology MS	1	2	3	7	22	29	8	24	32	1%
Chemistry MS	15	4	19	38	22	60	53	26	79	2%
Microbiology MS	2	1	3	7	19	26	9	20	29	1%
Public Administration MPA	6	7	13	40	33	73	46	40	86	3%
Healthcare Administration MHA	8	22	30	11	27	38	19	49	68	2%
Chemistry PhD	5	3	8	13	4	17	18	7	25	1%
Art Admin Certificate	0	0	0	3	3	6	3	3	6	0%
Healthcare Admin Certificate	0	0	0	6	8	14	6	8	14	0%
Law & Justice Mgt Certificate	0	0	0	1	2	3	1	2	3	0%
Nonprofit Org Mgt Certificate	0	0	0	16	19	35	16	19	35	1%
ARTS & SCIENCES	58	88	146	210	283	493	268	371	639	19%
% of Column			19%			18%			19%	
SCHOOL OF BUSINESS										
Accounting MBA	2	2	4	11	6	17	13	8	21	1%
Business Administration MBA	12	4	16	0	0	0	12	4	16	0%
Finance MBA	13	4	17	108	40	148	121	44	165	5%
Human Resource Mgt MBA	0	3	3	0	2	2	0	5	5	0%
Management MBA	5	2	7	36	17	53	41	19	60	2%
Mangmt Info Sys MBA	2	2	4	16	13	29	18	15	33	1%
Marketing MBA	8	3	11	40	30	70	48	33	81	2%
Quantitative Analysis MBA	0	0	0	2	2	4	2	2	4	0%
Sports Management MBA	6	2	8	6	6	12	12	8	20	1%
Accounting MS	1	1	2	9	9	18	10	10	20	1%
Financial Planning MS	1	0	1	6	5	11	7	5	12	0%
Human Resource Mgt MS	0	2	2	4	6	10	4	8	12	0%
Information Systems MS	1	3	4	23	4	27	24	7	31	1%
International Business MS	7	3	10	18	8	26	25	11	36	1%
Professional Accounting MS	0	0	0	1	2	3	1	2	3	0%
Taxation MST	0	2	2	50	35	85	50	37	87	3%
Adv Certificate - MBA	0	0	0	1	0	1	1	0	1	0%
Adv Certificate - Tax	0	0	0	2	0	2	2	0	2	0%
Undecided Business	4	1	5	10	7	17	14	8	22	1%
BUSINESS	62	34	96	343	192	535	405	226	631	18%
% of Column			13%			20%			18%	

(Continued)

FALL 1999 GRADUATE ENROLLMENT

by Major

		FULL-TIME			PART-TIME			TOTAL			%
		Men	Women	TOTAL	Men	Women	TOTAL	Men	Women	TOTAL	
COLLEGE OF EDUCATION											
Administration & Suprvsn	MAE	15	9	24	171	99	270	186	108	294	9%
Allied Health Educ	MAE	0	0	0	0	2	2	0	2	2	0%
Bilingual/Bicultural Ed	MAE	3	3	6	4	15	19	7	18	25	1%
Counselor Preparation	MAE	6	8	14	2	18	20	8	26	34	1%
Elementary Education	MAE	0	7	7	1	13	14	1	20	21	1%
Gen Professional Ed	MAE	0	0	0	0	1	1	0	1	1	0%
Human Res Traing & Dev	MAE	1	1	2	4	13	17	5	14	19	1%
Prof Development Prog	MAE	1	3	4	7	44	51	8	47	55	2%
Psychological Studies	MAE	6	12	18	10	11	21	16	23	39	1%
Secondary Education	MAE	0	3	3	3	2	5	3	5	8	0%
Student Personnel Svc	MAE	0	0	0	0	3	3	0	3	3	0%
Marriage & Family	MS	6	11	17	0	7	7	6	18	24	1%
Administration & Suprvsn	EdS	2	3	5	17	13	30	19	16	35	1%
Bilingual/Bicultural Ed	EdS	0	4	4	1	1	2	1	5	6	0%
Marriage and Family	EdS	1	12	13	2	13	15	3	25	28	1%
Prof Development Prog	EdS	0	0	0	2	5	7	2	5	7	0%
School & Comm Psych	EdS	4	13	17	2	12	14	6	25	31	1%
Elem-Sec Admin	EdD	3	4	7	27	58	85	30	62	92	3%
Elem-Sec Admin Exec	EdD	12	18	30	17	15	32	29	33	62	2%
Higher Education	EdD	1	1	2	8	6	14	9	7	16	0%
Clinical Psychology	PhD	1	14	15	4	27	31	5	41	46	1%
Counseling Psych	PhD	7	13	20	9	23	32	16	36	52	2%
Higher Education	PhD	6	4	10	16	28	44	22	32	54	2%
Marriage & Family	PhD	5	8	13	6	11	17	11	19	30	1%
Certificate Info Tech		1	0	1	1	4	5	2	4	6	0%
Licensed Prof Counselor		0	0	0	0	2	2	0	2	2	0%
Prof Counselor Licensing		1	1	2	2	1	3	3	2	5	0%
EDUCATION		82	152	234	316	447	763	398	599	997	29%
<i>% of Column</i>				31%			29%			29%	
COLLEGE OF NURSING											
Acute Care Nurs Pract	MSN	0	2	2	1	18	19	1	20	21	1%
Adult Nurse Practitioner	MSN	0	1	1	1	29	30	1	30	31	1%
Gerontolog Nurs Pract	MSN	0	1	1	0	4	4	0	5	5	0%
Nursing Administrator	MSN	0	0	0	1	9	10	1	9	10	0%
Nursing Case Mgt	MSN	0	0	0	0	2	2	0	2	2	0%
Pediatric Nurse Pract	MSN	0	2	2	0	23	23	0	25	25	1%
School Nurse Pract	MSN	0	0	0	0	1	1	0	1	1	0%
Women's Hlth Nurs Pract	MSN	0	4	4	0	14	14	0	18	18	1%

(Continued)

FALL 1999 GRADUATE ENROLLMENT

by Major

	FULL-TIME			PART-TIME			TOTAL			%
	Men	Women	TOTAL	Men	Women	TOTAL	Men	Women	TOTAL	
COLLEGE OF NURSING (Continued)										
Gr Nur Cert - Administration	0	0	0	0	2	2	0	2	2	0%
Gr Nur Cert - Adult	0	0	0	0	2	2	0	2	2	0%
Gr Nur Cert - Case Mgt	0	0	0	1	5	6	1	5	6	0%
Gr Nur Cert - Inf/Child/Adol	0	0	0	0	2	2	0	2	2	0%
School Nurse Certification	0	2	2	1	23	24	1	25	26	1%
Non-Matric (Nursing)	0	0	0	7	15	22	7	15	22	1%
NURSING	0	12	12	12	149	161	12	161	173	5%
<i>% of Column</i>			2%			6%			5%	
SCHOOL OF DIPLOMACY & INT'L RELATIONS										
Diplomacy & Int'l Relations MA	17	17	34	17	9	26	34	26	60	2%
DIPLOMACY	17	17	34	17	9	26	34	26	60	2%
<i>% of Column</i>			4%			1%			2%	
SCHOOL OF THEOLOGY										
Biblical Studies MAT	1	1	2	8	3	11	9	4	13	0%
Christian Ethics MAT	0	2	2	4	1	5	4	3	7	0%
Ecclesial History MAT	1	1	2	2	1	3	3	2	5	0%
Systematic Theology MAT	2	0	2	11	1	12	13	1	14	0%
Catechetical Ministry MPM	1	0	1	1	5	6	2	5	7	0%
Health Care Ministry MPM	0	0	0	0	1	1	0	1	1	0%
Liturgical Ministry MPM	0	0	0	0	1	1	0	1	1	0%
Ministry Spiritual Dir MPM	0	0	0	4	3	7	4	3	7	0%
Youth Ministry MPM	0	1	1	1	2	3	1	3	4	0%
Divinity MDiv	1	0	1	1	3	4	2	3	5	0%
Divinity (Seminarian) MDiv	47	0	47	7	0	7	54	0	54	2%
Cert: Pastoral Ministry	0	0	0	0	1	1	0	1	1	0%
Non-Matric (Seminary)	41	1	42	49	16	65	90	17	107	3%
THEOLOGY	94	6	100	88	38	126	182	44	226	7%
<i>% of Column</i>			13%			5%			7%	
GRADUATE MEDICAL EDUCATION										
Health Sciences MS	0	1	1	11	33	44	11	34	45	1%
Occupational Therapy MS	10	59	69	0	1	1	10	60	70	2%
Physicians Assistant MS	11	16	27	17	47	64	28	63	91	3%
Speech & Language Pathlgy MS	0	27	27	0	0	0	0	27	27	1%
Health Sciences PhD	0	1	1	4	12	16	4	13	17	0%
Audiology ScD	1	2	3	0	2	2	1	4	5	0%
GRADUATE MEDICAL EDUCATION	22	106	128	32	95	127	54	201	255	7%
<i>% of Column</i>			17%			5%			7%	

(Continued)

FALL 1999 GRADUATE ENROLLMENT

by Major

	FULL-TIME			PART-TIME			TOTAL			%
	Men	Women	TOTAL	Men	Women	TOTAL	Men	Women	TOTAL	
NON-MATRICULATED										
Non-Matriculated	6	6	12	223	220	443	229	226	455	13%
NON-MATRICULATED % of Column	6	6	12 2%	223	220	443 17%	229	226	455 13%	13%
TOTAL GRADUATE										
GRADUATES %	341	421	762 22%	1,241	1,433	2,674 78%	1,582	1,854	3,436 100%	100%

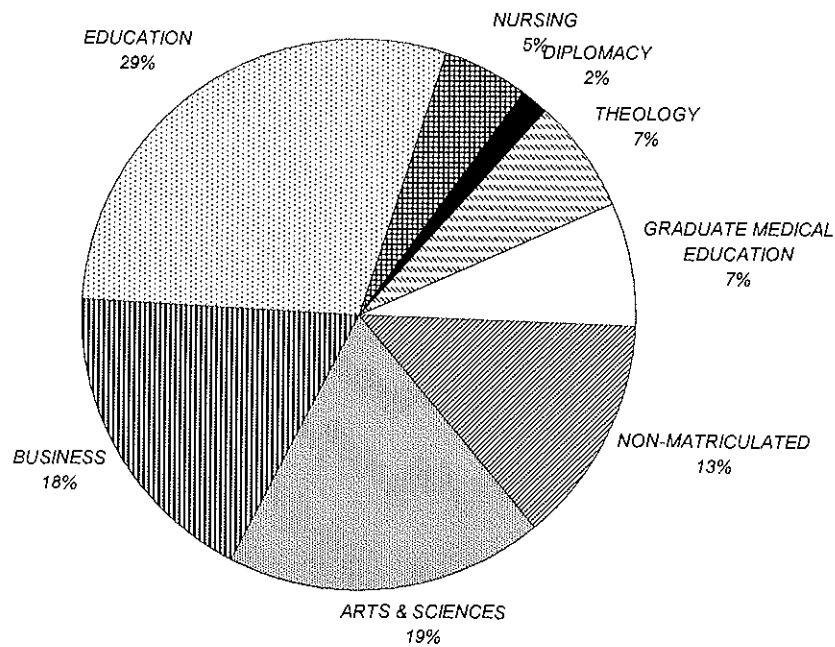

** 4

⁴ Source: Data provided from annual enrollment reports compiled from the university's registration files on the Student Information System (SIS).

FALL 1999 GRADUATE ENROLLMENT

by Rank Order of Majors

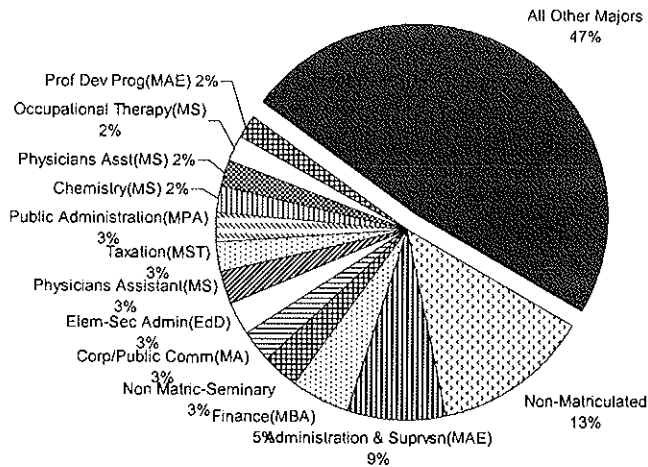

Rank	Major	N	Rank	Major	N	Rank	Major	N
1	Non-Matriculated	455	34	Schl & Comm Psyc(EdS)	31	67	Christian Ethics(MAT)	7
2	Admin & Suprvsn(MAE)	294	35	Marriage & Family(PhD)	30	68	Ministry Spiritual Dir(MPM)	7
3	Finance(MBA)	165	36	Microbiology(MS)	29	69	Prof Devlpmnt Prog(EdS)	7
4	Non Matric-Seminary	107	37	Marriage and Family(EdS)	28	70	Art Admin Certificate	6
5	Corp/Public Comm(MA)	99	38	English(MA)	27	71	Bilingual/Bicultr'l Ed(EdS)	6
6	Elem-Sec Adm Exec(EdD)	92	39	Spch & Lang Pathlgy(MS)	27	72	Certificate Info Tech	6
7	Physicians Assistant(MS)	91	40	School Nurse Certification	26	73	Gr Nur Cert - Case Mgt	6
8	Taxation(MST)	87	41	Bilingual/Bicultr'l Ed(MAE)	25	74	Audiology(ScD)	5
9	Public Admin(MPA)	86	42	Chemistry(PhD)	25	75	Divinity(MDiv)	5
10	Marketing(MBA)	81	43	Pediatric Nurse(MSN)	25	76	Ecclesial History(MAT)	5
11	Chemistry(MS)	79	44	Marriage & Family(MS)	24	77	Gerontolog Nurs(MSN)	5
12	Occupational Therapy(MS)	70	45	Non-Matric (Nursing)	22	78	Human Resrc Mgt(MBA)	5
13	Healthcare Admin(MHA)	68	46	Undecided Business	22	79	Prof Counselor Licensing	5
14	Elem-Sec Adm Exec(EdD)	62	47	Accounting(MBA)	21	80	Quantitative Analy(MBA)	4
15	Diplomacy & Int'l Rels(MA)	60	48	Acute Care Nurs(MSN)	21	81	Youth Ministry(MPM)	4
16	Management(MBA)	60	49	Elementary Educ(MAE)	21	82	Law & Justice Mgt Certif	3
17	Museum Professions(MA)	58	50	Accounting(MS)	20	83	Prof'l Accounting(MS)	3
18	Prof Devlpmnt Prog(MAE)	55	51	Sports Management(MBA)	20	84	Student Persnl Svc(MAE)	3
19	Divinity-Seminarian(MDiv)	54	52	Human Res Traing(MAE)	19	85	Adv Certificate - Tax	2
20	Higher Education(PhD)	54	53	Jewish Christian Stds(MA)	19	86	Allied Health Educ(MAE)	2
21	Counseling Psych(PhD)	52	54	Women's Hlth Nurs(MSN)	18	87	Gr Nur Cert - Admin	2
22	Clinical Psychology(PhD)	46	55	Health Sciences(PhD)	17	88	Gr Nur Cert - Adult	2
23	Exec Communication(MA)	45	56	Business Admin(MBA)	16	89	Gr Nur Cert - Inf/Child/Ado	2
24	Health Sciences(MS)	45	57	Higher Education(EdD)	16	90	Licensed Prof Counselor	2
25	Psychological Stds(MAE)	39	58	Asian Studies(MA)	14	91	Nursing Case Mgt(MSN)	2
26	Internat'l Business(MS)	36	59	Healthcare Admin Certif	14	92	Adv Certificate - MBA	1
27	Admin & Suprvsn(EdS)	35	60	Systematic Theology(MAT)	14	93	Cert: Pastoral Ministry	1
28	Nonprofit Org Mgt Certif	35	61	Biblical Studies(MAT)	13	94	Gen Profession'l Ed(MAE)	1
29	Counselor Prep(MAE)	34	62	Financial Planning(MS)	12	95	Health Care Min(MPM)	1
30	Mangmt Info Sys(MBA)	33	63	Human Resource Mgt(MS)	12	96	Liturgical Ministry(MPM)	1
31	Biology(MS)	32	64	Nursing Admin(MSN)	10	97	School Nurse Pract(MSN)	1
32	Adult Nurse Pract(MSN)	31	65	Secondary Educ(MAE)	8			
33	Information Systems(MS)	31	66	Catechetical Min(MPM)	7			

** 5

⁵ Source: Data provided from annual enrollment reports compiled from the university's registration files on the Student Information System (SIS).

FALL 1999 GRADUATE ENROLLMENT

by New Jersey County

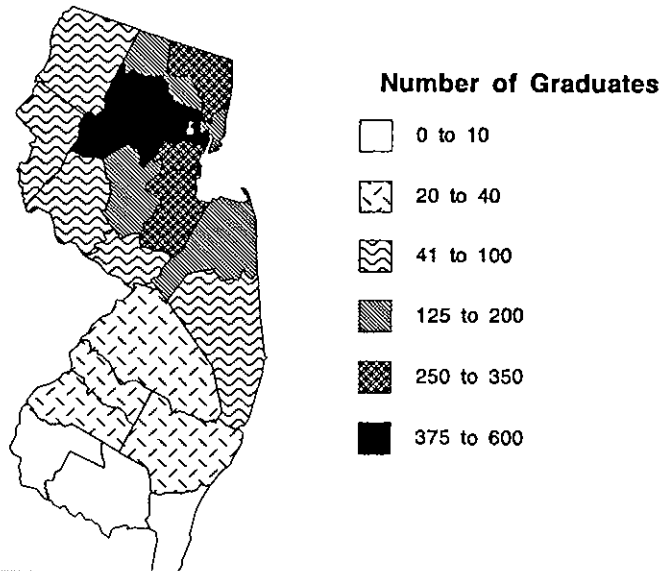

	FULL-TIME			PART-TIME			TOTAL			%
	Men	Women	TOTAL	Men	Women	TOTAL	Men	Women	TOTAL	
<i>Atlantic</i>	1	0	1	11	8	19	12	8	20	1%
<i>Bergen</i>	28	23	51	123	123	246	151	146	297	10%
<i>Burlington</i>	0	2	2	27	11	38	27	13	40	1%
<i>Camden</i>	2	1	3	21	4	25	23	5	28	1%
<i>Cape May</i>	0	0	0	6	3	9	6	3	9	0%
<i>Cumberland</i>	2	0	2	3	1	4	5	1	6	0%
<i>Essex</i>	51	78	129	171	270	441	222	348	570	19%
<i>Gloucester</i>	1	0	1	26	5	31	27	5	32	1%
<i>Hudson</i>	37	16	53	57	66	123	94	82	176	6%
<i>Hunterdon</i>	2	6	8	29	27	56	31	33	64	2%
<i>Mercer</i>	2	2	4	27	14	41	29	16	45	2%
<i>Middlesex</i>	22	32	54	93	105	198	115	137	252	8%
<i>Monmouth</i>	8	22	30	73	73	146	81	95	176	6%
<i>Morris</i>	16	36	52	150	194	344	166	230	396	13%
<i>Ocean</i>	4	10	14	37	36	73	41	46	87	3%
<i>Passaic</i>	12	18	30	43	57	100	55	75	130	4%
<i>Salem</i>	0	0	0	5	0	5	5	0	5	0%
<i>Somerset</i>	11	15	26	67	97	164	78	112	190	6%
<i>Sussex</i>	2	8	10	17	24	41	19	32	51	2%
<i>Union</i>	28	53	81	93	173	266	121	226	347	12%
<i>Warren</i>	4	2	6	11	27	38	15	29	44	1%
<i>Unknown</i>	3	2	5	12	7	19	15	9	24	1%
TOTAL NEW JERSEY	236	326	562	1,102	1,325	2,427	1,338	1,651	2,989	100%
%			19%			81%			100%	

** 6

⁶ Source: Data provided from annual enrollment reports compiled from the university's registration files on the Student Information System (SIS).

FALL 1999 GRADUATE ENROLLMENT by State

	FULL-TIME			PART-TIME			TOTAL			%
	Men	Women	TOTAL	Men	Women	TOTAL	Men	Women	TOTAL	
Alabama	0	0	0	0	1	1	0	1	1	0%
Arizona	2	2	4	1	0	1	3	2	5	0%
California	1	1	2	1	2	3	2	3	5	0%
Connecticut	5	4	9	2	6	8	7	10	17	0%
Florida	1	2	3	1	3	4	2	5	7	0%
Georgia	0	0	0	1	0	1	1	0	1	0%
Hawaii	0	0	0	0	1	1	0	1	1	0%
Idaho	0	0	0	0	2	2	0	2	2	0%
Illinois	1	2	3	2	0	2	3	2	5	0%
Indiana	0	0	0	2	1	3	2	1	3	0%
Maine	0	0	0	1	0	1	1	0	1	0%
Maryland	3	8	11	2	2	4	5	10	15	0%
Massachusetts	2	1	3	2	1	3	4	2	6	0%
Michigan	0	0	0	0	1	1	0	1	1	0%
Nebraska	0	1	1	0	0	0	0	1	1	0%
New Hampshire	1	0	1	0	2	2	1	2	3	0%
New Jersey	236	326	562	1,102	1,325	2,427	1,338	1,651	2,989	87%
New York	30	31	61	61	42	103	91	73	164	5%
North Carolina	1	0	1	2	1	3	3	1	4	0%
Ohio	2	0	2	1	2	3	3	2	5	0%
Oklahoma	0	0	0	1	1	2	1	1	2	0%
Oregon	1	0	1	0	0	0	1	0	1	0%
Pennsylvania	9	6	15	19	17	36	28	23	51	1%
Rhode Island	3	0	3	0	1	1	3	1	4	0%
South Carolina	0	0	0	1	1	2	1	1	2	0%
South Dakota	0	1	1	0	0	0	0	1	1	0%
Texas	0	2	2	2	4	6	2	6	8	0%
Utah	0	0	0	1	0	1	1	0	1	0%
Virginia	1	1	2	2	1	3	3	2	5	0%
Washington	0	0	0	1	1	2	1	1	2	0%
Wisconsin	1	0	1	1	0	1	2	0	2	0%
APO	0	1	1	1	0	1	1	1	2	0%
Puerto Rico	0	0	0	0	1	1	0	1	1	0%
Foreign	41	32	73	31	14	45	72	46	118	3%
TOTAL	341	421	762	1,241	1,433	2,674	1,582	1,854	3,436	100%
%			22%			78%			100%	

7

⁷ Source: Data provided from annual enrollment reports compiled from the university's registration files on the Student Information System (SIS).

FALL 1999 GRADUATE ENROLLMENT

by State

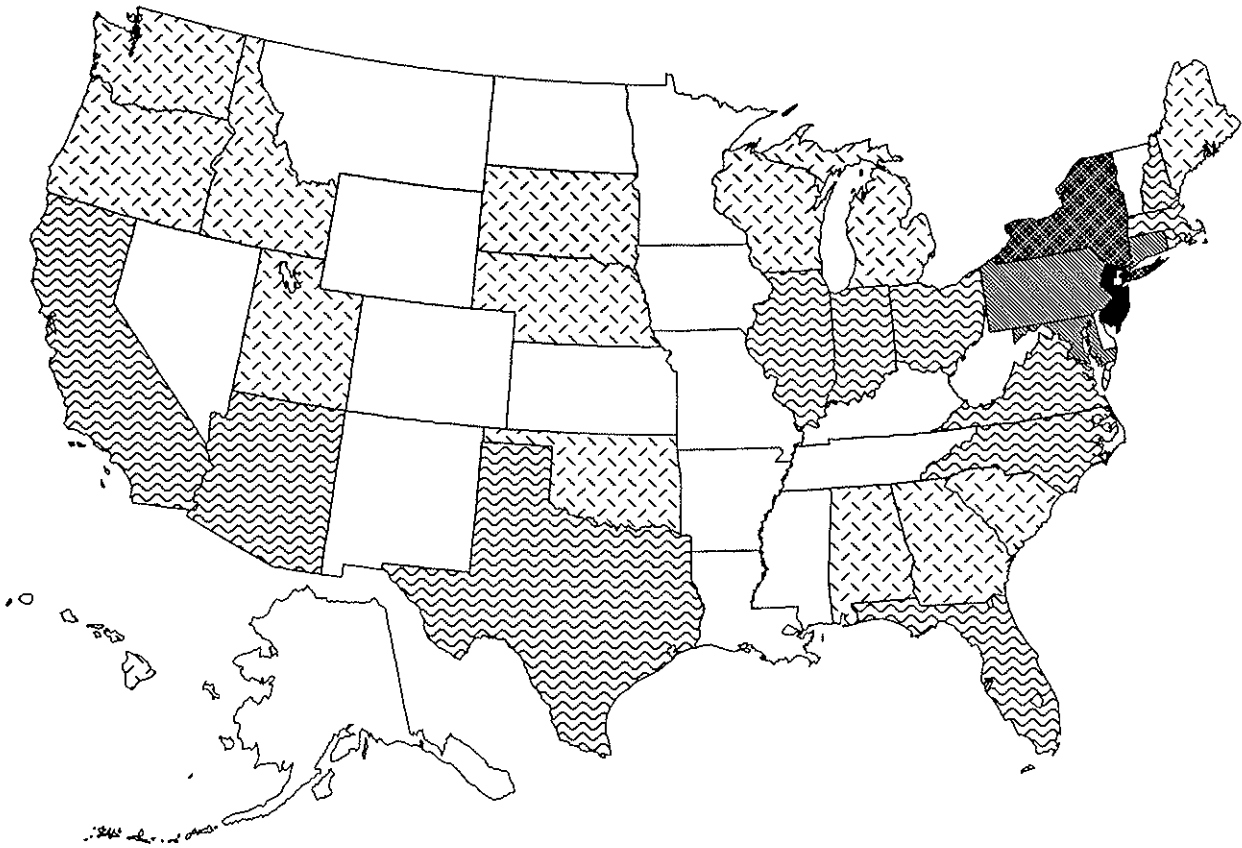

Number of Graduates



FALL 1999 LAW SCHOOL ENROLLMENT by Class

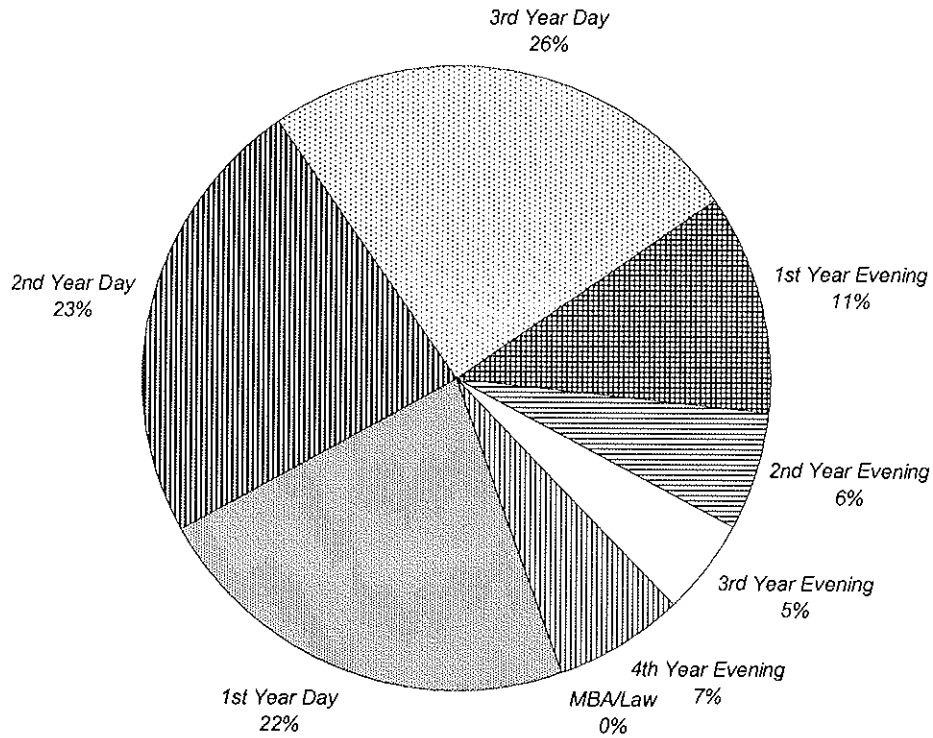

	FULL-TIME			PART-TIME			TOTAL			%
	Men	Women	TOTAL	Men	Women	TOTAL	Men	Women	TOTAL	
1st Year Day	126	142	268	0	0	0	126	142	268	22%
2nd Year Day	149	116	265	7	8	15	156	124	280	23%
3rd Year Day	167	115	282	8	10	18	175	125	300	25%
1st Year Evening	0	0	0	66	69	135	66	69	135	11%
2nd Year Evening	1	1	2	36	35	71	37	36	73	6%
3rd Year Evening	4	0	4	38	17	55	42	17	59	5%
4th Year Evening	6	4	10	42	27	69	48	31	79	7%
MBA/Law	0	1	1	0	0	0	0	1	1	0%
TOTAL	453	379	832	197	166	363	650	545	1,195	100%
%			70%			30%			100%	

** 1

¹ Source: Data provided from annual enrollment reports compiled from the university's registration files on the Student Information System (SIS).

FALL 1999 LAW SCHOOL ENROLLMENT by Race

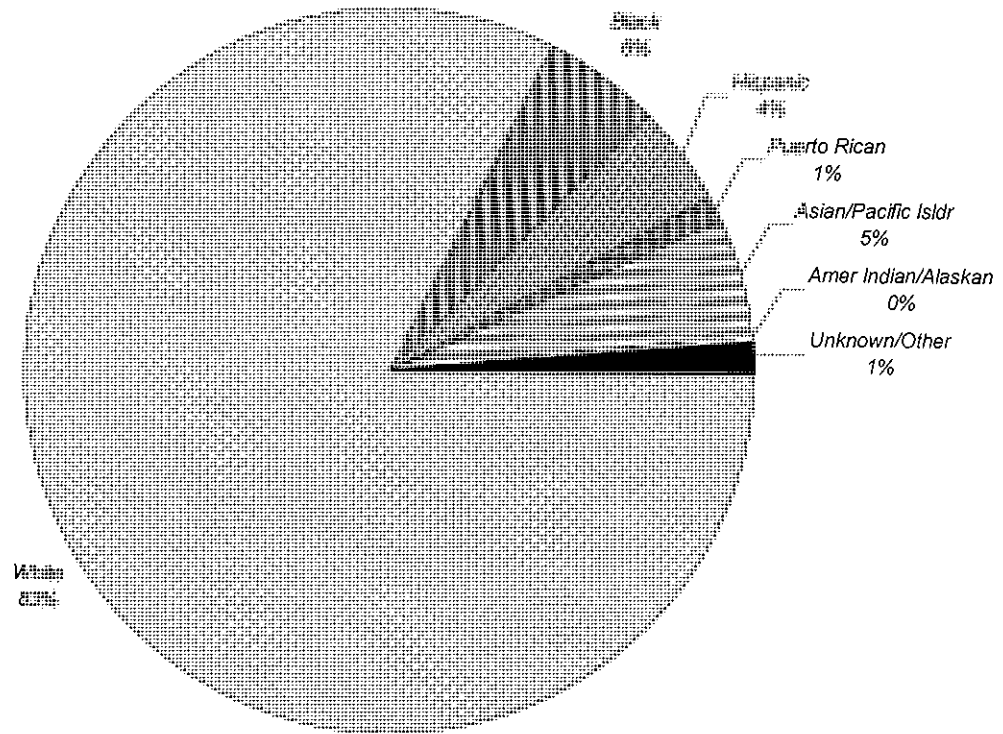

	FULL-TIME			PART-TIME			TOTAL			%
	Men	Women	TOTAL	Men	Women	TOTAL	Men	Women	TOTAL	
White	394	302	696	157	130	287	551	432	983	82%
Black	7	28	35	9	19	28	16	47	63	5%
Hispanic	18	22	40	6	7	13	24	29	53	4%
Puerto Rican	4	2	6	3	3	6	7	5	12	1%
Asian/Pacific Isldr	27	23	50	13	2	15	40	25	65	5%
Amer Indian/Alaskan	1	0	1	2	1	3	3	1	4	0%
Unknown/Other	2	2	4	7	4	11	9	6	15	1%
TOTAL	453	379	832	197	166	363	650	545	1,195	100%
%			70%			30%			100%	

** 2

² Source: Data provided from annual enrollment reports compiled from the university's registration files on the Student Information System (SIS).

FALL 1999 LAW SCHOOL ENROLLMENT by Major

	FULL-TIME			PART-TIME			TOTAL			%	
	Men	Women	TOTAL	Men	Women	TOTAL	Men	Women	TOTAL		
<u>LAW SCHOOL</u>											
Health Care Studies	MSJ	0	0	0	5	16	21	5	16	21	2%
Health Law & Public Policy	LLM	0	1	1	4	8	12	4	9	13	1%
Law	JD	453	377	830	184	141	325	637	518	1,155	97%
Non-Matriculated		0	1	1	4	1	5	4	2	6	1%
LAW SCHOOL		453	379	832	197	166	363	650	545	1,195	100%
%				70%			30%			100%	

** 3

³ Source: Data provided from annual enrollment reports compiled from the university's registration files on the Student Information System (SiS).

FALL 1999 LAW SCHOOL ENROLLMENT

by New Jersey County

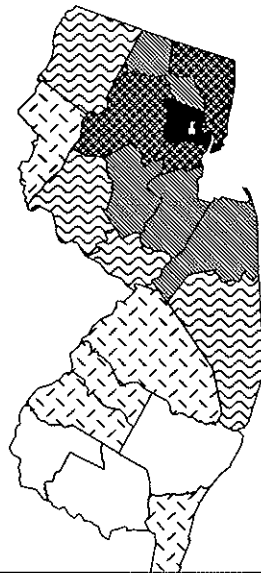

Number of Law Students

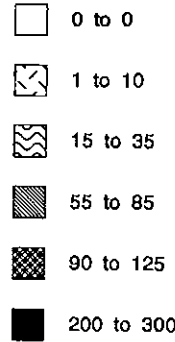

	FULL-TIME			PART-TIME			TOTAL			%
	Men	Women	TOTAL	Men	Women	TOTAL	Men	Women	TOTAL	
Atlantic	0	0	0	0	0	0	0	0	0	0%
Bergen	42	30	72	30	21	51	72	51	123	12%
Burlington	2	1	3	0	0	0	2	1	3	0%
Camden	2	1	3	0	0	0	2	1	3	0%
Cape May	0	0	0	0	1	1	0	1	1	0%
Cumberland	0	0	0	0	0	0	0	0	0	0%
Essex	83	70	153	23	28	51	106	98	204	20%
Gloucester	1	0	1	0	0	0	1	0	1	0%
Hudson	43	27	70	13	11	24	56	38	94	9%
Hunterdon	5	5	10	3	5	8	8	10	18	2%
Mercer	5	10	15	9	2	11	14	12	26	3%
Middlesex	31	25	56	19	7	26	50	32	82	8%
Monmouth	30	31	61	12	9	21	42	40	82	8%
Morris	42	30	72	18	20	38	60	50	110	11%
Ocean	10	10	20	9	4	13	19	14	33	3%
Passaic	22	24	46	7	16	23	29	40	69	7%
Salem	0	0	0	0	0	0	0	0	0	0%
Somerset	10	19	29	15	11	26	25	30	55	5%
Sussex	2	7	9	2	4	6	4	11	15	1%
Union	40	31	71	13	14	27	53	45	98	10%
Warren	3	1	4	2	1	3	5	2	7	1%
Unknown	0	0	0	1	1	2	1	1	2	0%
TOTAL NEW JERSEY	373	322	695	176	155	331	549	477	1,026	100%
%			68%			32%			100%	

** 4

⁴ Source: Data provided from annual enrollment reports compiled from the university's registration files on the Student Information System (SIS).

FALL 1999 LAW SCHOOL ENROLLMENT by State

	FULL-TIME			PART-TIME			TOTAL			%
	Men	Women	TOTAL	Men	Women	TOTAL	Men	Women	TOTAL	
California	1	1	2	1	0	1	2	1	3	0%
Connecticut	1	4	5	1	0	1	2	4	6	1%
Delaware	1	1	2	0	0	0	1	1	2	0%
District of Columbia	2	0	2	0	0	0	2	0	2	0%
Florida	4	0	4	0	0	0	4	0	4	0%
Georgia	0	1	1	0	0	0	0	1	1	0%
Idaho	1	0	1	0	0	0	1	0	1	0%
Illinois	1	3	4	1	0	1	2	3	5	0%
Indiana	1	0	1	0	0	0	1	0	1	0%
Iowa	0	1	1	0	0	0	0	1	1	0%
Louisiana	0	1	1	0	0	0	0	1	1	0%
Maryland	4	1	5	0	0	0	4	1	5	0%
Massachusetts	9	1	10	0	0	0	9	1	10	1%
Michigan	1	1	2	0	1	1	1	2	3	0%
Minnesota	1	0	1	0	0	0	1	0	1	0%
New Hampshire	1	0	1	0	0	0	1	0	1	0%
New Jersey	373	322	695	176	155	331	549	477	1,026	86%
New York	30	27	57	15	9	24	45	36	81	7%
North Carolina	1	1	2	0	0	0	1	1	2	0%
Ohio	1	0	1	0	0	0	1	0	1	0%
Pennsylvania	8	10	18	2	1	3	10	11	21	2%
Rhode Island	1	0	1	0	0	0	1	0	1	0%
South Carolina	0	1	1	0	0	0	0	1	1	0%
Tennessee	2	0	2	0	0	0	2	0	2	0%
Texas	1	0	1	1	0	1	2	0	2	0%
Vermont	1	1	2	0	0	0	1	1	2	0%
Virginia	2	0	2	0	0	0	2	0	2	0%
Wisconsin	1	0	1	0	0	0	1	0	1	0%
Foreign	4	2	6	0	0	0	4	2	6	1%
TOTAL	453	379	832	197	166	363	650	545	1,195	100%
%			70%			30%			100%	

** 5

⁶ Source: Data provided from annual enrollment reports compiled from the university's registration files on the Student Information System (SIS).

FALL 1999 LAW SCHOOL ENROLLMENT

by State

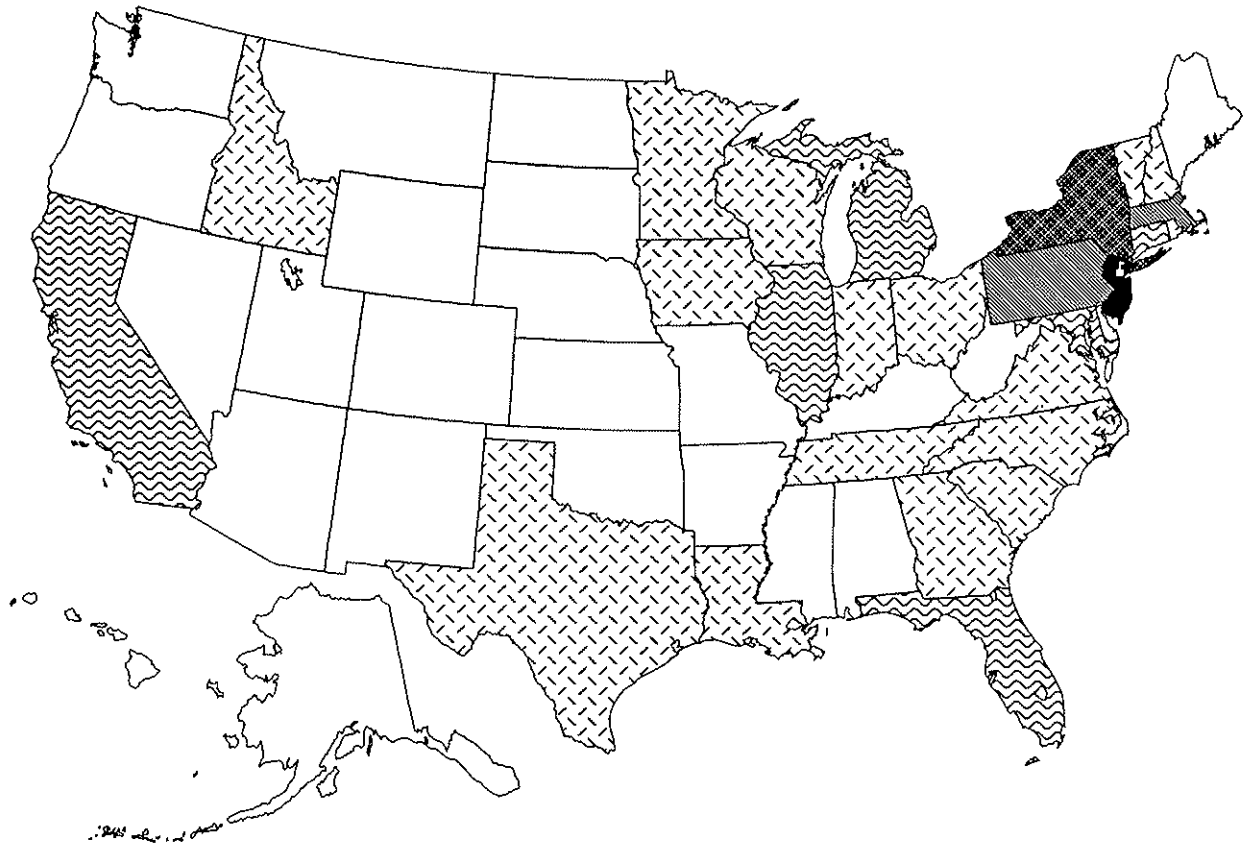

Number of Law Students



FALL 1999 CREDIT HOURS

Full-Time Equivalence (FTE)

FORMULA 1

$$FTE = [\# \text{ of FT Students}] + [(\# \text{ of Credits Carried by PT Students}) / \text{Avg FT Credit Load}]$$

	# of FT Students	# of PT Credits	Avg FT Credit Load	FTE
Undergraduate	4,327	3,620	15	4,568
Graduate	762	11,685	11	1,824
Law School	832	3,547	14	1,085
TOTAL FTE:				7,478

FORMULA 2

$$FTE = [(\# \text{ of Credits Carried by All Students}) / \text{Avg FT Credit Load}]$$

	# of All Credits	Avg FT Credit Load	FTE
Undergraduate	68,897	15	4,593
Graduate	20,402	11	1,855
Law School	15,195	14	1,085
TOTAL FTE:			7,533

FORMULA 3

$$FTE = [\# \text{ of FT Students}] + [(\# \text{ of Credits Carried by PT Students}) / \text{Minimum FT Credit Load}]$$

	# of FT Students	# of PT Credits	Min FT Credit Load	FTE
Undergraduate	4,327	3,620	12	4,629
Graduate	762	11,685	9	2,060
Law School	832	3,547	12	1,128
TOTAL FTE:				7,817

** 1, 2

¹ Note: For comparison purposes with previous Fact Books, use formula 1.

² Source: Data provided from annual credit hour reports compiled from the university's registration files on the Student Information System (SIS).

FALL 1999 CREDIT HOURS by College & Level

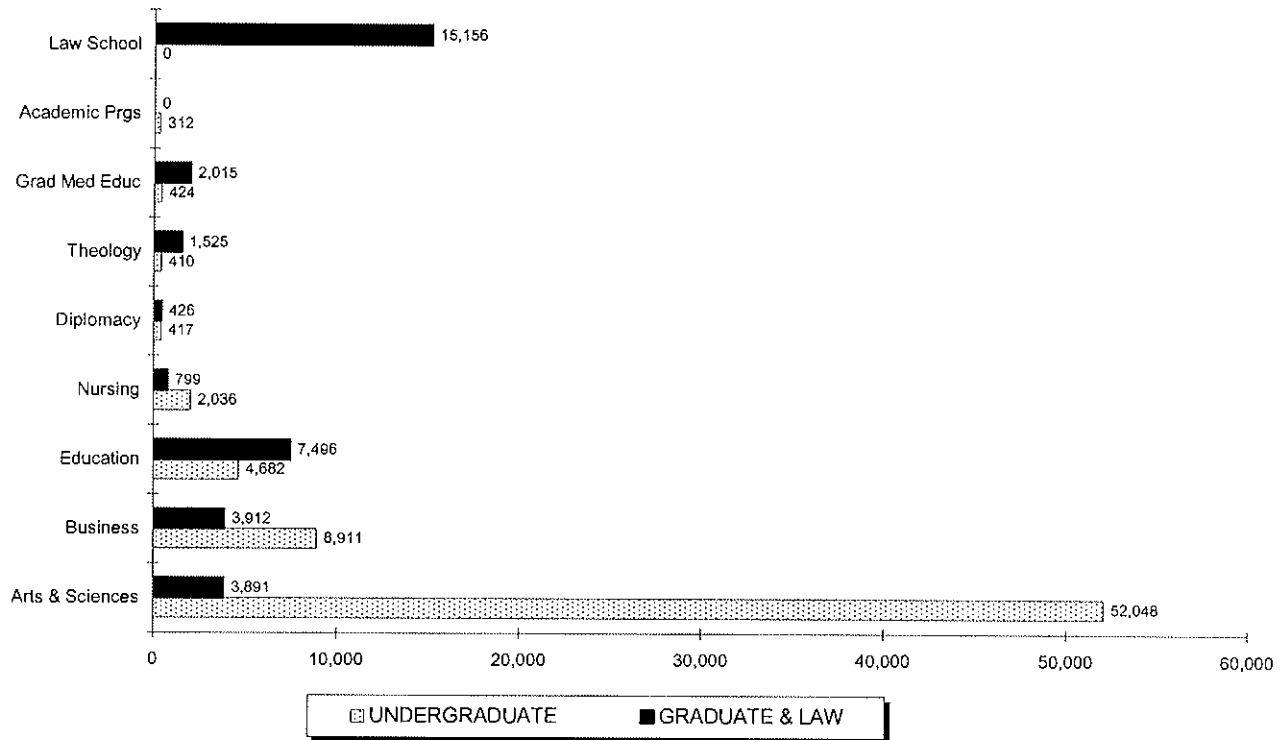

	UNDERGRADUATE				GRADUATE & LAW				TOTAL			
	Regular	Disc	Total	%	Regular	Disc	Total	%	Regular	Disc	Total	%
Arts & Sciences	51,781	267	52,048	75%	3,708	183	3,891	11%	55,489	450	55,939	54%
Business	8,911	0	8,911	13%	3,882	30	3,912	11%	12,793	30	12,823	12%
Education	4,682	0	4,682	7%	4,835	2,661	7,496	21%	9,517	2,661	12,178	12%
Nursing	2,036	0	2,036	3%	799	0	799	2%	2,835	0	2,835	3%
Diplomacy	417	0	417	1%	426	0	426	1%	843	0	843	1%
Theology	410	0	410	1%	1,525	0	1,525	4%	1,935	0	1,935	2%
Grad Med Educ	424	0	424	1%	2,015	0	2,015	6%	2,439	0	2,439	2%
Academic Prgs	312	0	312	0%	-	-	-	-	312	0	312	0%
Law School	-	-	-	-	15,156	0	15,156	43%	15,156	0	15,156	15%
TOTAL	68,973	267	69,240	100%	32,346	2,874	35,220	100%	101,319	3,141	104,460	100%
%			66%				34%				100%	

** 3, 4, 5, 6

³ Note: "Regular" credits are charged full-tuition. "Disc" credits are courses offered at a reduced tuition rate.

⁴ Note: Project Acceleration courses are excluded from these figures.

⁵ Note: Academic Programs are courses offered through the EOP and Military Science programs.

⁶ Source: Data provided from annual credit hour reports compiled from the university's registration files on the Student Information System (SIS).

FALL 1999 CREDIT HOURS

Undergraduate Courses by Department & Subject Area

	LECTURE CLASSES				INDEPENDENT CLASSES				ALL CLASSES			
	# of Credits	# of Sect	# of Stdts	AVG SIZE	# of Credits	# of Sect	# of Stdts	AVG SIZE	# of Credits	# of Sect	# of Stdts	AVG SIZE
COLLEGE OF ARTS & SCIENCES												
African Amer Stdts (AFAM)	372	9	124	14	7	1	7	7	379	10	131	13
Archaeology	231	6	77	13	3	1	1	1	234	7	78	11
ARCH	51	5	17	3	3	1	1	1	54	6	18	3
IDIS	180	1	60	60	0	0	0	-	180	1	60	60
Art & Music	2,617	64	978	15	12	2	4	2	2,629	66	982	15
AART	775	24	272	11	0	0	0	-	775	24	272	11
ARTH	840	9	280	31	3	1	1	1	843	10	281	28
MUAP	306	21	194	9	0	0	0	-	306	21	194	9
MUHI	654	9	218	24	9	1	3	3	663	10	221	22
MUTH	42	1	14	14	0	0	0	-	42	1	14	14
Asian Studies	828	22	276	13	48	7	18	3	876	29	294	10
ARAB	24	1	8	8	0	0	0	-	24	1	8	8
ASIA	534	12	178	15	21	4	7	2	555	16	185	12
CHIN	45	2	15	8	27	3	11	4	72	5	26	5
FILI	66	2	22	11	0	0	0	-	66	2	22	11
JAPN	159	5	53	11	0	0	0	-	159	5	53	11
Biology (BIOL)	2,247	32	613	19	41	7	37	5	2,288	39	650	17
Chemistry (CHEM)	1,460	28	404	14	16	2	8	4	1,476	30	412	14
Classical Studies	456	13	152	12	3	1	1	1	459	14	153	11
CLAS	63	5	21	4	0	0	0	-	63	5	21	4
GREK	30	1	10	10	0	0	0	-	30	1	10	10
LATN	363	7	121	17	3	1	1	1	366	8	122	15
Communication	5,422	83	1,812	22	49	7	19	3	5,471	90	1,831	20
COBF	972	15	324	22	0	0	0	-	972	15	324	22
COGR	562	12	192	16	0	0	0	-	562	12	192	16
COJR	537	11	179	16	0	0	0	-	537	11	179	16
COPA	375	4	125	31	0	0	0	-	375	4	125	31
COST	2,439	36	813	23	0	0	0	-	2,439	36	813	23
COTC	537	5	179	36	49	7	19	3	586	12	198	17
Criminal Justice (CRIM)	1,602	22	534	24	47	9	17	2	1,649	31	551	18
English (ENGL)	6,561	136	2,139	16	33	4	13	3	6,594	140	2,152	15
History (HIST)	2,793	36	931	26	6	2	2	1	2,799	38	933	25

(Continued)

FALL 1999 CREDIT HOURS

Undergraduate Courses by Department & Subject Area

	LECTURE CLASSES				INDEPENDENT CLASSES				ALL CLASSES			
	# of Credits	# of Sect	# of Stdts	AVG SIZE	# of Credits	# of Sect	# of Stdts	AVG SIZE	# of Credits	# of Sect	# of Stdts	AVG SIZE
COLLEGE OF ARTS & SCIENCES (Continued)												
Interdisciplinary	870	12	214	18	63	1	21	21	933	13	235	18
CAST	24	1	8	8	0	0	0	-	24	1	8	8
HONS	531	4	101	25	63	1	21	21	594	5	122	24
IDIS	273	4	91	23	0	0	0	-	273	4	91	23
WMST	42	3	14	5	0	0	0	-	42	3	14	5
Mathematics	5,958	89	1,879	21	10	3	3	1	5,968	92	1,882	20
CSAS	486	11	137	12	0	0	0	-	486	11	137	12
MATH	5,472	78	1,742	22	10	3	3	1	5,482	81	1,745	22
Modern Languages	3,322	68	1,128	17	57	11	19	2	3,379	79	1,147	15
FREN	496	12	172	14	6	2	2	1	502	14	174	12
GERM	96	4	32	8	3	1	1	1	99	5	33	7
ITAL	468	8	156	20	3	1	1	1	471	9	157	17
PORT	0	0	0	-	12	1	4	4	12	1	4	4
RUSS	114	5	38	8	21	4	7	2	135	9	45	5
SPAN	2,148	39	730	19	12	2	4	2	2,160	41	734	18
Philosophy (PHIL)	3,357	43	1,116	26	1	1	1	1	3,358	44	1,117	25
Physics	1,021	21	389	19	0	0	0	-	1,021	21	389	19
ERTH	48	1	16	16	0	0	0	-	48	1	16	16
PHYS	973	20	373	19	0	0	0	-	973	20	373	19
Political Science (POLS)	1,435	24	470	20	28	5	10	2	1,463	29	480	17
Psychology (PSYC)	4,521	45	1,476	33	51	5	15	3	4,572	50	1,491	30
Religious Studies (RELS)	3,474	39	1,158	30	15	4	5	1	3,489	43	1,163	27
Sociology/Anth	2,274	26	758	29	4	2	2	1	2,278	28	760	27
ANTH	582	7	194	28	3	1	1	1	585	8	195	24
SOCI	1,692	19	564	30	1	1	1	1	1,693	20	565	28
Social Work (SOWK)	714	12	219	18	19	3	7	2	733	15	226	15
ARTS & SCIENCES	51,535	830	16,847	20	513	78	210	3	52,048	908	17,057	19

(Continued)

FALL 1999 CREDIT HOURS

Undergraduate Courses by Department & Subject Area

	LECTURE CLASSES				INDEPENDENT CLASSES				ALL CLASSES			
	# of Credits	# of Sect	# of Stdts	AVG SIZE	# of Credits	# of Sect	# of Stdts	AVG SIZE	# of Credits	# of Sect	# of Stdts	AVG SIZE
SCHOOL OF BUSINESS												
Accounting & Tax (BACC)	1,395	24	465	19	0	0	0	-	1,395	24	465	19
Business Policy (BPOL)	159	2	53	27	75	1	25	25	234	3	78	26
Comput/Dec Sci (BMIS)	1,269	16	423	26	27	3	9	3	1,296	19	432	23
Economics (ECON)	1,812	21	604	29	6	1	2	2	1,818	22	606	28
Finance/Legal Std	1,326	17	442	26	27	5	9	2	1,353	22	451	21
BFIN	810	10	270	27	24	4	8	2	834	14	278	20
BLAW	516	7	172	25	3	1	1	1	519	8	173	22
Management	1,092	19	364	19	50	6	18	3	1,142	25	382	15
BMGT	858	14	286	20	12	1	4	4	870	15	290	19
BSPM	234	5	78	16	38	5	14	3	272	10	92	9
Marketing (BMKT)	789	13	263	20	14	3	6	2	803	16	269	17
Quant Analysis (BQUA)	870	10	290	29	0	0	0	-	870	10	290	29
BUSINESS	8,712	122	2,904	24	199	19	69	4	8,911	141	2,973	21
COLLEGE OF EDUCATION												
Educational Stdts	4,016	109	2,112	19	9	3	3	1	4,025	112	2,115	19
EDST	2,554	41	822	20	0	0	0	-	2,554	41	822	20
ESLP	0	21	150	7	0	0	0	-	0	21	150	7
HPER	405	13	133	10	9	3	3	1	414	16	136	9
SKIL	1,057	34	1,007	30	0	0	0	-	1,057	34	1,007	30
Research (BMIE)	657	14	219	16	0	0	0	-	657	14	219	16
EDUCATION	4,673	123	2,331	19	9	3	3	1	4,682	126	2,334	19

(Continued)

FALL 1999 CREDIT HOURS

Undergraduate Courses by Department & Subject Area

	LECTURE CLASSES				INDEPENDENT CLASSES				ALL CLASSES			
	# of Credits	# of Sect	# of Stdts	AVG SIZE	# of Credits	# of Sect	# of Stdts	AVG SIZE	# of Credits	# of Sect	# of Stdts	AVG SIZE
COLLEGE OF NURSING												
<i>Undergr Nursing</i>	2,011	22	574	26	25	3	17	6	2,036	25	591	24
IDNS	81	1	27	27	0	0	0	-	81	1	27	27
NUCL	516	5	100	20	0	0	0	-	516	5	100	20
NURN	172	2	30	15	0	0	0	-	172	2	30	15
NUTH	1,242	14	417	30	25	3	17	6	1,267	17	434	26
NURSING	2,011	22	574	26	25	3	17	6	2,036	25	591	24
ACADEMIC PROGRAMS												
<i>EOP (EXAC)</i>	255	26	245	9	0	0	0	-	255	26	245	9
<i>Military Science (ROTC)</i>	57	14	48	3	0	0	0	-	57	14	48	3
ACADEMIC PRGS	312	40	293	7	0	0	0	-	312	40	293	7
SCHOOL OF THEOLOGY												
<i>Biblical Studies (BIBL)</i>	63	3	21	7	0	0	0	-	63	3	21	7
<i>Ecclesial History (HSTD)</i>	18	1	6	6	0	0	0	-	18	1	6	6
<i>Philosophical Theol (PLTL)</i>	228	3	76	25	0	0	0	-	228	3	76	25
<i>Pastoral Theology</i>	65	5	23	5	0	0	0	-	65	5	23	5
CETH	3	1	1	1	0	0	0	-	3	1	1	1
PTHO	62	4	22	6	0	0	0	-	62	4	22	6
<i>Systematic Theol (PTHO)</i>	36	2	12	6	0	0	0	-	36	2	12	6
THEOLOGY	410	14	138	10	0	0	0	-	410	14	138	10

(Continued)

FALL 1999 CREDIT HOURS

Undergraduate Courses by Department & Subject Area

	LECTURE CLASSES				INDEPENDENT CLASSES				ALL CLASSES			
	# of Credits	# of Sect	# of Stdts	AVG SIZE	# of Credits	# of Sect	# of Stdts	AVG SIZE	# of Credits	# of Sect	# of Stdts	AVG SIZE
SCHOOL OF DIPLOMACY & INT'L RELATIONS												
<i>Diplomacy (DIPL)</i>	399	5	133	27	18	3	6	2	417	8	139	17
DIPLOMACY	399	5	133	27	18	3	6	2	417	8	139	17
GRADUATE MEDICAL EDUCATION												
<i>Occupational Ther (OTFY)</i>	128	5	40	8	0	0	0	-	128	5	40	8
<i>Physical Therapy (PTFY)</i>	90	7	42	6	0	0	0	-	90	7	42	6
<i>Physicians Asst (PAFY)</i>	170	5	50	10	0	0	0	-	170	5	50	10
<i>Speech-Lang Path (GMSL)</i>	36	2	12	6	0	0	0	-	36	2	12	6
GRAD MED EDUC	424	19	144	8	0	0	0	-	424	19	144	8
TOTAL UNDERGRADUATES												
UNDERGRADUATES	68,476	1,175	23,364	20	764	106	305	3	69,240	1,281	23,669	18

** 1, 2, 3, 4, 5, 6, 7, 8

- ¹ Note: Project Acceleration courses are excluded from these figures.
- ² Note: Academic Programs are courses offered through the EOP and Military Science programs.
- ³ Note: "Lecture Classes" are courses labeled as lecture, lab, or studio. "Independent Classes" are courses labeled as independent study, field work, internships, or co-ops.
- ⁴ Note: "# of Credits" are the total number of credits generated per department, subject area, or college.
- ⁵ Note: "# of Sect" are the total number of course sections offered that had student enrollment.
- ⁶ Note: "# of Stdts" are the total number of students enrolled for every class. Students will be counted for each class enrolled.
- ⁷ Note: "Avg Size" are the average class sizes per department, subject area, or college.
- ⁸ Source: Data provided from annual credit hour reports compiled from the university's registration files on the Student Information System (SIS).

FALL 1999 CREDIT HOURS

Undergraduate Courses by Department & Subject Area

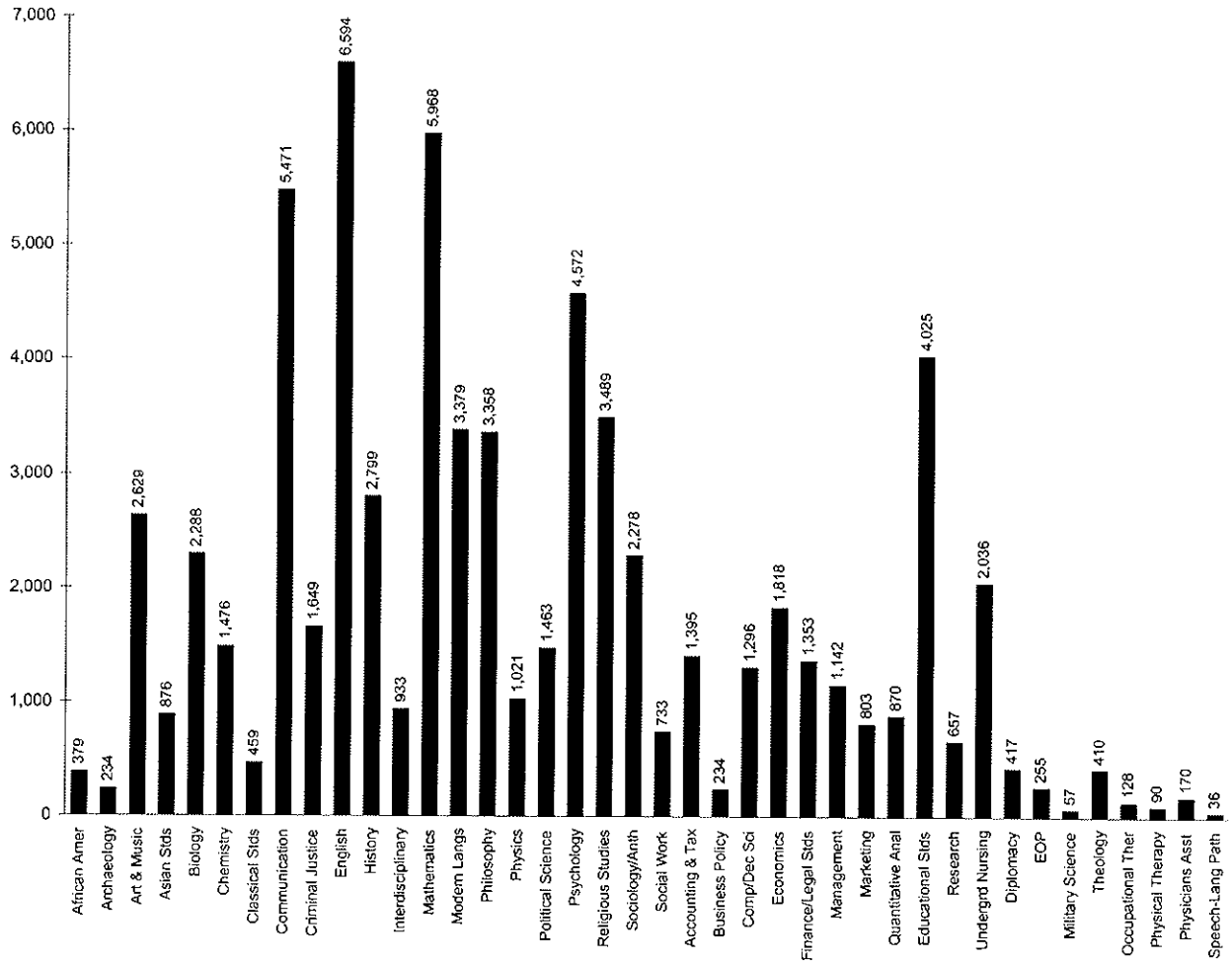

FALL 1999 CREDIT HOURS

Graduate Courses by Department & Subject Area

	LECTURE CLASSES				INDEPENDENT CLASSES				ALL CLASSES			
	# of Credits	# of Sect	# of Stdts	AVG SIZE	# of Credits	# of Sect	# of Stdts	AVG SIZE	# of Credits	# of Sect	# of Stdts	AVG SIZE
COLLEGE OF ARTS & SCIENCES												
Art & Music (ARMS)	246	6	82	14	30	2	10	5	276	8	92	12
Asian Studies	84	5	28	6	3	1	1	1	87	6	29	5
ASIA	75	4	25	6	3	1	1	1	78	5	26	5
JAPN	9	1	3	3	0	0	0	-	9	1	3	3
Biology (BIOL)	313	8	111	14	22	8	13	2	335	16	124	8
Chemistry (CHEM)	345	14	167	12	225	20	92	5	570	34	259	8
Communication	1,026	29	385	13	27	3	9	3	1,053	32	394	12
COGR	51	1	17	17	0	0	0	-	51	1	17	17
COMM	735	22	288	13	24	2	8	4	759	24	296	12
COST	120	3	40	13	0	0	0	-	120	3	40	13
COTC	120	3	40	13	3	1	1	1	123	4	41	10
English (ENGL)	141	6	47	8	6	2	2	1	147	8	49	6
Jewish Christian (JCST)	154	8	52	7	0	0	0	-	154	8	52	7
Public Admin (PSMA)	1,233	28	411	15	36	3	12	4	1,269	31	423	14
ARTS & SCIENCES	3,542	104	1,283	12	349	39	139	4	3,891	143	1,422	10
SCHOOL OF BUSINESS												
Accounting & Tax	795	14	265	19	21	3	7	2	816	17	272	16
BACC	396	5	132	26	15	2	5	3	411	7	137	20
BTAX	399	9	133	15	6	1	2	2	405	10	135	14
Business Policy (BPOL)	123	2	41	21	0	0	0	-	123	2	41	21
Comput/Dec Sci	495	5	131	26	6	2	2	1	501	7	133	19
BBIT	204	2	34	17	0	0	0	-	204	2	34	17
BMIS	291	3	97	32	6	2	2	1	297	5	99	20
Economics (ECON)	243	3	81	27	0	0	0	-	243	3	81	27
Finance/Legal Std	756	9	252	28	3	1	1	1	759	10	253	25
BFIN	537	7	179	26	3	1	1	1	540	8	180	23
BLAW	219	2	73	37	0	0	0	-	219	2	73	37

(Continued)

FALL 1999 CREDIT HOURS

Graduate Courses by Department & Subject Area

	LECTURE CLASSES				INDEPENDENT CLASSES				ALL CLASSES			
	# of Credits	# of Sect	# of Stdts	AVG SIZE	# of Credits	# of Sect	# of Stdts	AVG SIZE	# of Credits	# of Sect	# of Stdts	AVG SIZE
SCHOOL OF BUSINESS (Continued)												
<i>International Bus</i> (BINT)	156	1	26	26	9	1	3	3	165	2	29	15
<i>Management</i>	591	9	165	18	0	0	0	-	591	9	165	18
BHRM	99	2	33	17	0	0	0	-	99	2	33	17
BMBA	192	2	32	16	0	0	0	-	192	2	32	16
BMGT	243	3	81	27	0	0	0	-	243	3	81	27
BSPM	57	2	19	10	0	0	0	-	57	2	19	10
<i>Marketing</i> (BMKT)	318	7	106	15	0	0	0	-	318	7	106	15
<i>Quant Analysis</i> (BQUA)	393	5	131	26	3	1	1	1	396	6	132	22
BUSINESS	3,870	55	1,198	22	42	8	14	2	3,912	63	1,212	19
COLLEGE OF EDUCATION												
<i>Prof Pysch/Fam Tl</i> (CPSY)	1,935	60	689	11	203	16	79	5	2,138	76	768	10
<i>Education'l Admin</i>	3,636	85	1,212	14	246	15	82	5	3,882	100	1,294	13
EDAS	3,267	75	1,089	15	243	14	81	6	3,510	89	1,170	13
HRTD	369	10	123	12	3	1	1	1	372	11	124	11
<i>Educational Stds</i> (EDST)	1,461	47	486	10	15	4	5	1	1,476	51	491	10
EDUCATION	7,032	192	2,387	12	464	35	166	5	7,496	227	2,553	11
COLLEGE OF NURSING												
<i>Graduate Nursing</i> (NURS)	797	27	277	10	2	1	1	1	799	28	278	10
NURSING	797	27	277	10	2	1	1	1	799	28	278	10
SCHOOL OF DIPLOMACY & INT'L RELATIONS												
<i>Diplomacy</i> (DIPL)	420	13	162	12	6	1	2	2	426	14	164	12
DIPLOMACY	420	13	162	12	6	1	2	2	426	14	164	12

(Continued)

FALL 1999 CREDIT HOURS

Graduate Courses by Department & Subject Area

	LECTURE CLASSES				INDEPENDENT CLASSES				ALL CLASSES			
	# of Credits	# of Sect	# of Stdts	AVG SIZE	# of Credits	# of Sect	# of Stdts	AVG SIZE	# of Credits	# of Sect	# of Stdts	AVG SIZE
SCHOOL OF THEOLOGY												
<i>Biblical Studies</i> (BIBL)	242	6	87	15	3	1	1	1	245	7	88	13
<i>Christian Ethics</i> (CETH)	105	3	35	12	0	0	0	-	105	3	35	12
<i>Church History</i> (HSTD)	156	3	52	17	6	2	2	1	162	5	54	11
<i>Pastoral Theology</i>	556	15	217	14	5	3	3	1	561	18	220	12
CETH	78	2	26	13	1	1	1	1	79	3	27	9
PTHO	478	13	191	15	4	2	2	1	482	15	193	13
<i>Systematic Theol</i> (STHO)	441	9	147	16	11	5	5	1	452	14	152	11
THEOLOGY	1,500	36	538	15	25	11	11	1	1,525	47	549	12
GRADUATE MEDICAL EDUCATION												
<i>Occupational Thpy</i> (GMOT)	870	11	261	24	0	0	0	-	870	11	261	24
<i>Physicians Asst</i> (GMPA)	518	11	219	20	0	0	0	-	518	11	219	20
<i>Physical Therapy</i>	216	12	72	6	0	0	0	-	216	12	72	6
GMHS	174	11	58	5	0	0	0	-	174	11	58	5
GMPT	42	1	14	14	0	0	0	-	42	1	14	14
<i>Speech & Lang</i>	411	15	154	10	0	0	0	-	411	15	154	10
GMAU	60	5	19	4	0	0	0	-	60	5	19	4
GMSL	351	10	135	14	0	0	0	-	351	10	135	14
GRAD MED EDUC	2,015	49	706	14	0	0	0	-	2,015	49	706	14
NON-MATRICULATED												
<i>Non-Matriculated</i> (THCN)	0	4	60	15	0	0	0	-	0	4	60	15
NON-MATRIC	0	4	60	15	0	0	0	-	0	4	60	15
TOTAL GRADUATES												
GRADUATES	19,176	480	6,611	14	888	95	333	4	20,064	575	6,944	12

** 1, 2, 3, 4, 5, 6

¹ Note: "Lecture Classes" are labeled as lecture, lab, or studio. "Independent Classes" are labeled as ind study, field work, internships, or co-ops.

² Note: "# of Credits" are the total number of credits generated per department, subject area, or college.

³ Note: "# of Sect" are the total number of course sections offered that had student enrollment.

⁴ Note: "# of Stdts" are the total number of students enrolled for every class. Students will be counted for each class enrolled.

⁵ Note: "Avg Size" are the average class sizes per department, subject area, or college.

⁶ Source: Data provided from annual credit hour reports compiled from the university's registration files on the Student Information System (SIS).

FALL 1999 CREDIT HOURS

Graduate Courses by Department

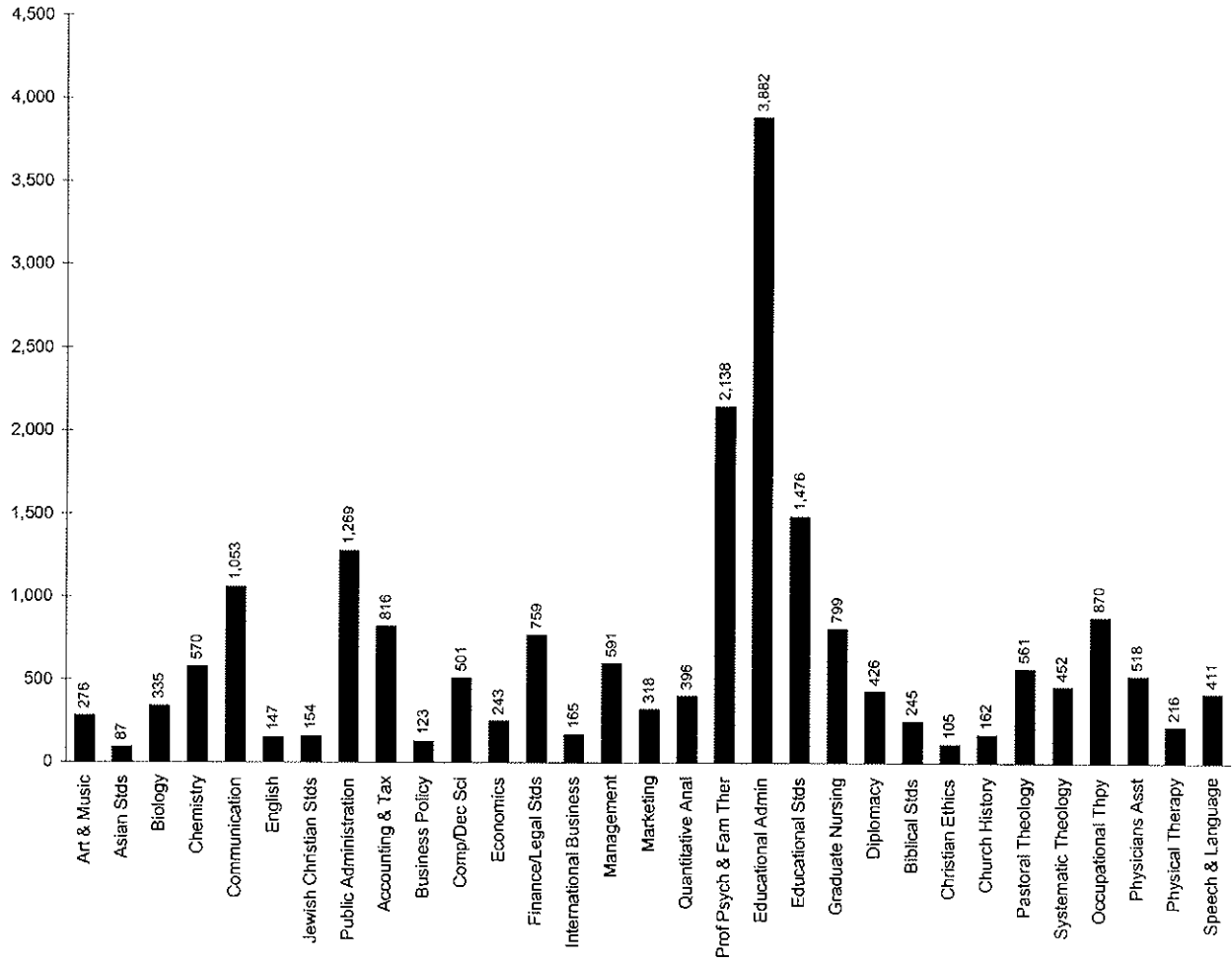

FALL 1999 CREDIT HOURS

Law School Courses by Department & Subject Area

	LECTURE CLASSES				INDEPENDENT CLASSES				ALL CLASSES			
	# of Credits	# of Sect	# of Stdts	AVG SIZE	# of Credits	# of Sect	# of Stdts	AVG SIZE	# of Credits	# of Sect	# of Stdts	AVG SIZE
SCHOOL OF LAW												
CLIN	148	12	74	6	0	0	0	-	148	12	74	6
COML	355	4	130	33	0	0	0	-	355	4	130	33
CORP	1,438	9	404	45	0	0	0	-	1,438	9	404	45
CRJU	752	9	272	30	0	0	0	-	752	9	272	30
ENVR	114	2	38	19	0	0	0	-	114	2	38	19
EXTN	34	8	17	2	0	0	0	-	34	8	17	2
HIPH	474	5	217	43	0	0	0	-	474	5	217	43
HLTH	407	8	172	22	0	0	0	-	407	8	172	22
INDL	729	9	275	31	0	0	0	-	729	9	275	31
INTL	228	3	76	25	0	0	0	-	228	3	76	25
JRNL	124	10	80	8	0	0	0	-	124	10	80	8
LABR	398	5	143	29	0	0	0	-	398	5	143	29
LAW	5,654	50	2,212	44	0	0	0	-	5,654	50	2,212	44
MTCT	603	22	317	14	0	0	0	-	603	22	317	14
PRFM	347	6	151	25	0	0	0	-	347	6	151	25
PRMD	1,217	20	474	24	0	0	0	-	1,217	20	474	24
PROP	489	7	177	25	0	0	0	-	489	7	177	25
PUBG	268	3	112	37	0	0	0	-	268	3	112	37
PUBR	197	5	87	17	0	0	0	-	197	5	87	17
TAXN	1,164	7	393	56	0	0	0	-	1,164	7	393	56
WRTG	16	1	8	8	0	0	0	-	16	1	8	8
LAW SCHOOL	15,156	205	5,829	28	0	0	0	-	15,156	205	5,829	28

** 1, 2, 3, 4, 5, 6

- ¹ **Note:** "Lecture Classes" are courses labeled as lecture, lab, or studio. "Independent Classes" are courses labeled as independent study, field work, internships, or co-ops.
- ² **Note:** "# of Credits" are the total number of credits generated per department, subject area, or college.
- ³ **Note:** "# of Sect" are the total number of course sections offered that had student enrollment.
- ⁴ **Note:** "# of Stdts" are the total number of students enrolled for every class. Students will be counted for each class enrolled.
- ⁵ **Note:** "Avg Size" are the average class sizes per department, subject area, or college.
- ⁶ **Source:** Data provided from annual credit hour reports compiled from the university's registration files on the Student Information System (SIS).

DEGREES EARNED 1998-99

Baccalaureates by Major

		MALE							FEMALE							TOTAL
		Sub Total	Wh	Bl	His	Asn	Natv	Unk	Sub Total	Wh	Bl	His	Asn	Natv	Unk	
COLLEGE OF ARTS & SCIENCES																
Arts and Humanities																
Advertising Art	BA	5	3	1	0	1	0	0	9	2	0	1	1	0	5	14
Applied Music	BA	0	0	0	0	0	0	0	1	1	0	0	0	0	0	1
Classical Studies	BA	1	0	0	0	1	0	0	0	0	0	0	0	0	0	1
Communication	BA	46	35	4	2	2	0	3	55	36	10	1	2	0	6	101
English	BA	9	6	2	0	0	0	1	24	16	4	3	0	0	1	33
Fine Arts	BA	2	0	1	0	1	0	0	2	2	0	0	0	0	0	4
Liberal Stds	BA	4	4	0	0	0	0	0	4	1	2	1	0	0	0	8
Modern Lang	BA	0	0	0	0	0	0	0	1	1	0	0	0	0	0	1
Music History	BA	0	0	0	0	0	0	0	1	1	0	0	0	0	0	1
Philosophy	BA	6	3	0	2	0	0	1	2	1	0	1	0	0	0	8
Religious Stds	BA	3	2	0	0	1	0	0	1	0	0	1	0	0	0	4
Spanish	BA	0	0	0	0	0	0	0	2	1	0	1	0	0	0	2
ARTS & HUMANITIES		76	53	8	4	6	0	5	102	62	16	9	3	0	12	178
% of Total		9%							12%							20%
Social & Behavioral Sciences																
Anthropology	BA	2	1	0	1	0	0	0	5	3	0	0	0	1	1	7
Asian Area Stds	BA	0	0	0	0	0	0	0	1	0	0	0	1	0	0	1
Criminal Justice	BA	46	34	2	5	1	0	4	34	18	3	8	1	0	4	80
Economics	BA	6	2	0	3	0	0	1	0	0	0	0	0	0	0	6
History	BA	11	6	1	2	0	0	2	2	1	0	0	0	0	1	13
Political Science	BA	15	13	0	1	0	0	1	16	11	3	1	0	0	1	31
Psychology	BA	16	12	2	0	2	0	0	38	23	4	4	2	0	5	54
Psychology(Honors)	BA	0	0	0	0	0	0	0	1	0	0	0	0	0	1	1
Social Work	BA	2	2	0	0	0	0	0	16	8	4	2	0	0	2	18
Social/Behav Sci	BA	7	4	1	1	1	0	0	28	11	11	1	3	0	2	35
Sociology	BA	2	0	1	1	0	0	0	7	4	2	0	0	0	1	9
SOCIAL & BEHAVIORAL		107	74	7	14	4	0	8	148	79	27	16	7	1	18	255
% of Total		12%							17%							29%
Math and Sciences																
Biochemistry	BS	1	0	0	0	0	0	1	0	0	0	0	0	0	0	1
Biology	BS	18	10	1	1	2	0	4	29	18	2	2	2	0	5	47
Biology(Phys Asst)	BS	4	2	0	0	2	0	0	5	1	0	0	3	0	1	9
Biology(Phys Thpy)	BS	6	4	0	1	0	0	1	7	5	0	0	1	0	1	13
Chemistry(ACS)	BS	1	1	0	0	0	0	0	0	0	0	0	0	0	0	1
Chemistry	BS	4	2	0	0	1	0	1	5	1	2	0	1	0	1	9
Computer Sci	BS	8	6	1	0	0	1	0	2	1	1	0	0	0	0	10
Mathematics	BS	3	2	0	0	0	0	1	0	0	0	0	0	0	0	3
Physics	BS	3	2	0	1	0	0	0	0	0	0	0	0	0	0	3
MATH & SCIENCES		48	29	2	3	5	1	8	48	26	5	2	7	0	8	96
% of Total		5%							5%	3%	1%	0%	1%	0%	1%	11%
ARTS & SCIENCES		231	156	17	21	15	1	21	298	167	48	27	17	1	38	529
% of Total		26%							34%							60%

(Continued)

DEGREES EARNED 1998-99

Baccalaureates by Major

		MALE							FEMALE							TOTAL
		Sub	Wh	Bl	His	Asn	Natv	Unk	Sub	Wh	Bl	His	Asn	Natv	Unk	
		Total							Total							
SCHOOL OF BUSINESS																
Accounting	BSB	23	17	0	1	3	0	2	18	11	2	4	0	0	1	41
Economics	BSB	3	2	0	0	0	0	1	0	0	0	0	0	0	0	3
Finance	BSB	34	28	0	0	3	0	3	10	5	0	2	2	0	1	44
Management	BSB	22	16	3	1	1	0	1	16	9	3	3	1	0	0	38
Mgmt Info Sys	BSB	10	6	0	0	1	0	3	8	4	1	2	1	0	0	18
Marketing	BSB	11	8	0	1	1	0	1	22	15	3	2	1	0	1	33
Sports Management	BSB	10	8	0	1	0	0	1	3	1	2	0	0	0	0	13
Business Admin	BABA	2	2	0	0	0	0	0	1	1	0	0	0	0	0	3
Business Admin-A&S	BABA	0	0	0	0	0	0	0	1	0	0	0	0	0	1	1
BUSINESS		115	87	3	4	9	0	12	79	46	11	13	5	0	4	194
% of Total		13%							9%							22%
COLLEGE OF EDUCATION & HUMAN SERVICES																
Elementary Ed	BSE	0	0	0	0	0	0	0	24	18	3	1	0	0	2	24
Health/Phys Ed	BSE	3	2	0	0	0	0	1	5	2	1	0	0	0	2	8
Secondary Ed	BSE	7	6	0	0	0	0	1	12	8	0	2	0	0	2	19
Special Educ-Elem	BSE	2	2	0	0	0	0	0	21	15	2	2	1	0	1	23
Special Educ-Psyc	BSE	0	0	0	0	0	0	0	1	1	0	0	0	0	0	1
Special Educ-Sec	BSE	0	0	0	0	0	0	0	1	1	0	0	0	0	0	1
EDUCATION		12	10	0	0	0	0	2	64	45	6	5	1	0	7	76
% of Total		1%							7%							9%
COLLEGE OF NURSING																
Nursing	BSN	3	1	0	0	2	0	0	39	19	5	4	4	0	7	42
Nursing (RN)	BSN	2	2	0	0	0	0	0	27	17	2	0	0	0	8	29
Nursing Accl 2nd	BSN	0	0	0	0	0	0	0	9	7	0	0	1	0	1	9
Nursing 2nd Dgr	BSN	0	0	0	0	0	0	0	4	2	1	1	0	0	0	4
Nursing 2nd Dgr(RN)	BSN	0	0	0	0	0	0	0	1	1	0	0	0	0	0	1
NURSING		5	3	0	0	2	0	0	80	46	8	5	5	0	16	85
% of Total		1%							9%							10%
TOTAL BACCALAUREATE																
BACCALAUREATE		363	256	20	25	26	1	35	521	304	73	50	28	1	65	884
% of Total		41%	29%	2%	3%	3%	0%	4%	59%	34%	8%	6%	3%	0%	7%	100%

** 1, 2

¹ Note: The following racial categories were used: White (Wh), Black (Bl), Hispanic (His), Asian/Pacific Islander (Asn), American Indian/Alaskan Native (Natv), and Unknown (Unk).

² Source: Data provided from the university's registration files on Student Information System (SIS).

DEGREES EARNED 1998-99

Baccalaureates by Major

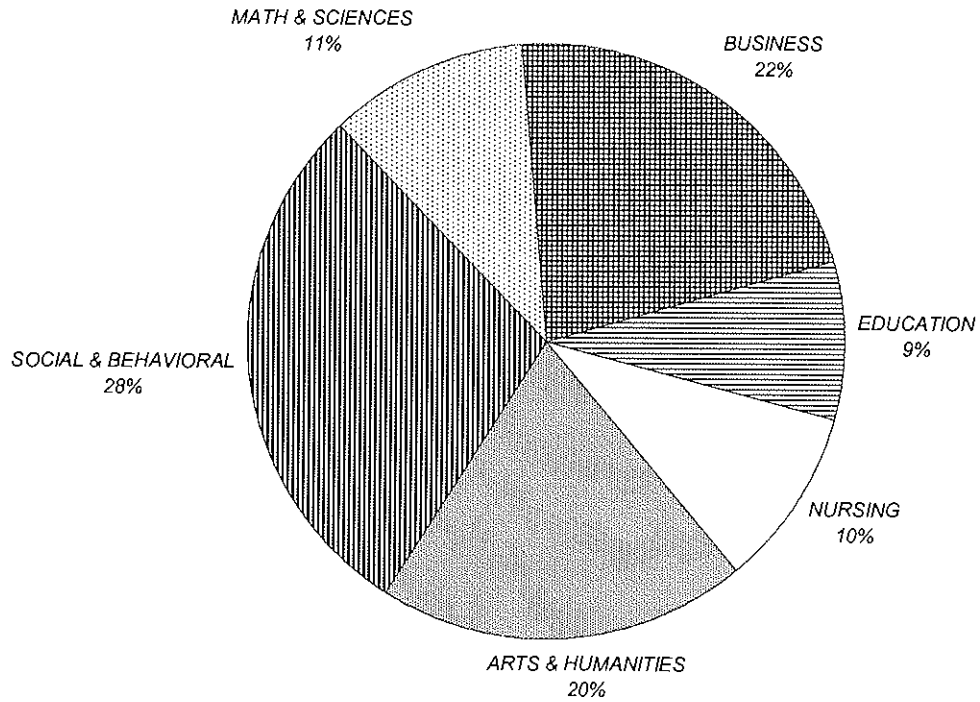

DEGREES EARNED 1998-99

Baccalaureate Degrees by Rank Order

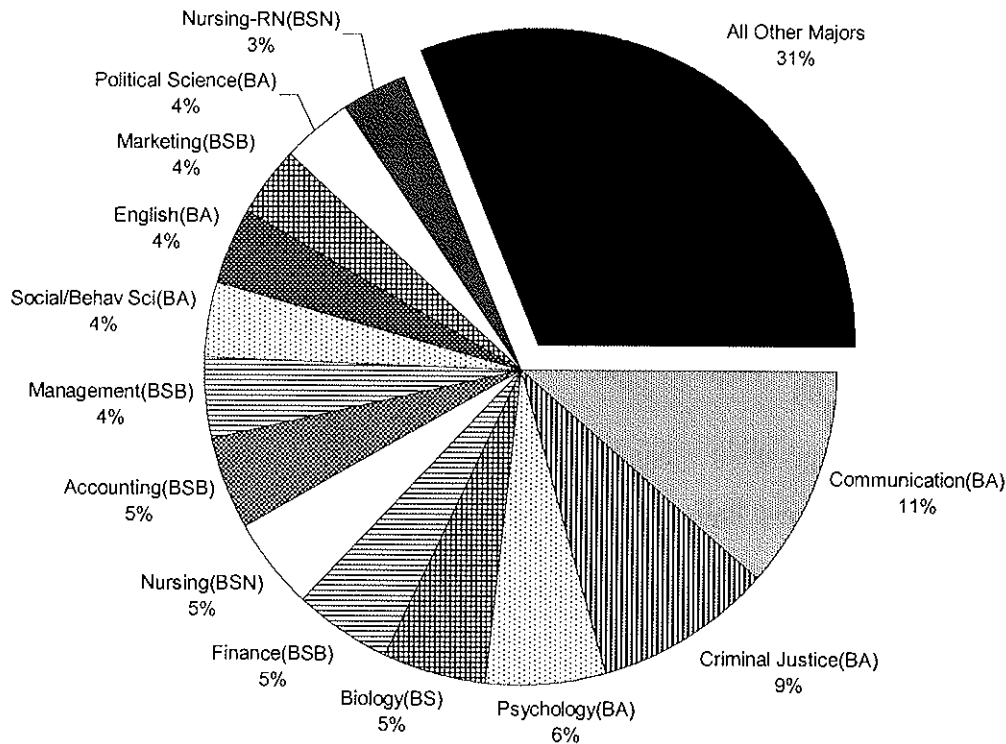

Rank	Major	N	Rank	Major	N	Rank	Major	N
1	Communication(BA)	101	19	Advertising Art(BA)	14	37	Economics(BSB)	3
2	Criminal Justice(BA)	80	20	Biology-Phys Thpy(BS)	13	38	Mathematics(BS)	3
3	Psychology(BA)	54	21	History(BA)	13	39	Physics(BS)	3
4	Biology(BS)	47	22	Sports Management(BSB)	13	40	Spanish(BA)	2
5	Finance(BSB)	44	23	Computer Sci(BS)	10	41	Applied Music(BA)	1
6	Nursing(BSN)	42	24	Biology-Phys Asst(BS)	9	42	Asian Area Stds(BA)	1
7	Accounting(BSB)	41	25	Chemistry(BS)	9	43	Biochemistry(BS)	1
8	Management(BSB)	38	26	Nursing Accl 2nd(BSN)	9	44	Business Admin-A&S(BAB)	1
9	Social/Behav Sci(BA)	35	27	Sociology(BA)	9	45	Chemistry-ACS(BS)	1
10	English(BA)	33	28	Health/Phys Ed(BSE)	8	46	Classical Studies(BA)	1
11	Marketing(BSB)	33	29	Liberal Stds(BA)	8	47	Modern Lang(BA)	1
12	Political Science(BA)	31	30	Philosophy(BA)	8	48	Music History(BA)	1
13	Nursing-RN(BSN)	29	31	Anthropology(BA)	7	49	Nursing 2nd Dgr-RN(BSN)	1
14	Elementary Ed(BSE)	24	32	Economics(BA)	6	50	Psychology-Honors(BA)	1
15	Special Educ-Elem(BSE)	23	33	Fine Arts(BA)	4	51	Special Educ-Psyc(BSE)	1
16	Secondary Ed(BSE)	19	34	Nursing 2nd Dgr(BSN)	4	52	Special Educ-Sec(BSE)	1
17	Mgmt Info Sys(BSB)	18	35	Religious Stds(BA)	4			
18	Social Work(BA)	18	36	Business Admin(BABA)	3			

** 3

³ Source: Data provided from the university's registration files on Student Information System (SIS).

DEGREES EARNED 1998-99

Master's by Major

		MALE							FEMALE							TOTAL
		Sub Total	Wh	Bl	His	Asn	Natv	Unk	Sub Total	Wh	Bl	His	Asn	Natv	Unk	
COLLEGE OF ARTS & SCIENCES																
Asian Area Stds	MA	3	1	0	0	0	0	2	4	1	0	0	2	0	1	7
Corp/Pbhc Comm	MA	7	6	0	0	0	0	1	23	14	0	0	2	0	7	30
English	MA	5	3	0	0	0	0	2	6	4	0	0	0	0	2	11
Jewish-Chrst St	MA	1	0	0	0	0	0	1	1	1	0	0	0	0	0	2
Museum Profession	MA	0	0	0	0	0	0	0	6	4	0	0	0	0	2	6
Biology	MS	4	2	0	0	0	0	2	9	5	0	0	1	0	3	13
Chemistry	MS	12	6	0	1	2	0	3	6	0	0	0	1	0	5	18
Microbiology	MS	2	0	0	0	1	0	1	1	0	0	0	0	0	1	3
Health Care Admin	MHA	3	2	0	0	0	0	1	6	2	2	0	0	0	2	9
Public Admin	MPA	22	12	1	2	0	0	7	22	8	1	0	1	0	12	44
ARTS & SCIENCES		59	32	1	3	3	0	20	84	39	3	0	7	0	35	143
% of Total		8%							12%							20%
SCHOOL OF BUSINESS																
Accounting	MBA	3	3	0	0	0	0	0	8	2	1	0	2	0	3	11
Business Admin	MBA	6	6	0	0	0	0	0	3	2	0	0	0	0	1	9
Economics	MBA	1	1	0	0	0	0	0	0	0	0	0	0	0	0	1
Finance	MBA	50	35	1	4	2	0	8	29	19	0	2	2	0	6	79
Human Res Mgmt	MBA	0	0	0	0	0	0	0	2	0	0	0	0	0	2	2
Management	MBA	8	5	0	0	1	0	2	5	1	0	0	0	0	4	13
Mgmt Info Sys	MBA	4	3	0	0	0	0	1	5	5	0	0	0	0	0	9
Marketing	MBA	18	13	0	0	0	0	5	19	11	1	1	0	0	6	37
Quantitative Analysis	MBA	1	1	0	0	0	0	0	1	1	0	0	0	0	0	2
Sports Management	MBA	4	3	0	0	1	0	0	1	0	0	0	0	0	1	5
Accounting	MS	0	0	0	0	0	0	0	1	1	0	0	0	0	0	1
Financial Planning	MS	2	2	0	0	0	0	0	0	0	0	0	0	0	0	2
Human Res Mgmt	MS	1	0	0	0	0	0	1	3	2	0	1	0	0	0	4
Information Systems	MS	8	6	1	0	0	0	1	5	1	0	0	1	0	3	13
International Business	MS	8	6	0	0	1	0	1	6	4	0	2	0	0	0	14
Professional Acctng	MS	1	1	0	0	0	0	0	0	0	0	0	0	0	0	1
Taxation	MST	26	17	1	0	0	0	8	14	4	1	0	3	0	6	40
BUSINESS		141	102	3	4	5	0	27	102	53	3	6	8	0	32	243
% of Total		19%							14%							33%
COLLEGE OF EDUCATION & HUMAN SERVICES																
Allied Health Ed	MAE	0	0	0	0	0	0	0	1	0	0	1	0	0	0	1
Bilingual/Bicult Ed	MAE	1	0	0	1	0	0	0	0	0	0	0	0	0	0	1
Counselor Prep	MAE	3	2	0	0	1	0	0	26	15	3	0	1	0	7	29
Elem-Sec Admin	MAE	92	70	2	3	2	0	15	29	19	2	3	0	0	5	121
Elementary Ed	MAE	0	0	0	0	0	0	0	23	18	1	1	0	0	3	23
General Prof Ed	MAE	1	1	0	0	0	0	0	0	0	0	0	0	0	0	1
Human Res Training	MAE	0	0	0	0	0	0	0	6	3	1	0	0	0	2	6
Prof Developmt	MAE	2	2	0	0	0	0	0	33	27	0	1	1	0	4	35

(Continued)

DEGREES EARNED 1998-99

Master's by Major

		MALE							FEMALE							TOTAL
		Sub Total	Wh	Bl	His	Asn	Natv	Unk	Sub Total	Wh	Bl	His	Asn	Natv	Unk	
COLLEGE OF EDUCATION & HUMAN SERVICES (Continued)																
Psycholog'l Std	MAE	6	5	1	0	0	0	0	7	4	0	2	0	0	1	13
Secondary Ed	MAE	2	2	0	0	0	0	0	5	5	0	0	0	0	0	7
Std't Personnel	MAE	0	0	0	0	0	0	0	4	1	0	0	0	0	3	4
Admin & Suprvsn	EdS	2	1	0	0	0	0	1	3	1	0	0	0	0	2	5
Bilingual/Bicult Ed	EdS	0	0	0	0	0	0	0	1	0	0	1	0	0	0	1
Marriage & Fam Ther	EdS	1	0	0	0	0	0	1	6	4	0	0	0	0	2	7
Schl/Comm Psych	EdS	0	0	0	0	0	0	0	2	0	0	1	0	0	1	2
EDUCATION		110	83	3	4	3	0	17	146	97	7	10	2	0	30	256
% of Total		15%							20%							35%
COLLEGE OF NURSING																
Acute Care Nurs Prac	MSN	1	0	0	0	0	0	1	10	6	1	0	0	0	3	11
Adult Nurse Pract	MSN	1	1	0	0	0	0	0	13	8	0	0	0	0	5	14
Gerontolog Nurs Pract	MSN	0	0	0	0	0	0	0	4	1	0	0	0	0	3	4
Nursing Administrator	MSN	0	0	0	0	0	0	0	7	2	1	0	1	0	3	7
Nursing Case Mgmt	MSN	0	0	0	0	0	0	0	3	1	0	0	0	0	2	3
Pediatric Nurse Pract	MSN	0	0	0	0	0	0	0	12	7	0	0	0	0	5	12
Womens Hlth Nurs Pr	MSN	0	0	0	0	0	0	0	5	3	0	2	0	0	0	5
NURSING		2	1	0	0	0	0	1	54	28	2	2	1	0	21	56
% of Total		0%							7%							8%
GRADUATE MEDICAL EDUCATION																
Health Sciences	MS	0	0	0	0	0	0	0	1	0	0	0	0	0	1	1
GRADUATE MED EDUC		0	0	0	0	0	0	0	1	0	0	0	0	0	1	1
% of Total		0%							0%							0%
SCHOOL OF THEOLOGY																
Biblical Studies	MAT	3	1	0	0	0	0	2	0	0	0	0	0	0	0	3
Ecclesial Histoy	MAT	0	0	0	0	0	0	0	1	1	0	0	0	0	0	1
Systematic Theology	MAT	5	3	0	0	0	0	2	3	0	0	0	1	0	2	8
Catechetical Min	MPM	0	0	0	0	0	0	0	2	1	0	0	0	0	1	2
Divinity (Sem)	MDiv	13	5	0	0	2	0	6	0	0	0	0	0	0	0	13
THEOLOGY		21	9	0	0	2	0	10	6	2	0	0	1	0	3	27
% of Total		3%							1%							4%
TOTAL MASTERS																
MASTERS		333	227	7	11	13	0	75	393	219	15	18	19	0	122	726
% of Total		46%	31%	1%	2%	2%	0%	10%	54%	30%	2%	2%	3%	0%	17%	100%

** 1, 2

¹ Note: Racial categories used: White (Wh), Black (Bl), Hispanic (His), Asian/Pac Islander (Asn), Am Indian/Alaskan Native (Natv), and Unknown (Unk).
² Source: Data provided from the university's registration files on Student Information System (SIS).

DEGREES EARNED 1998-99

Master's by Major

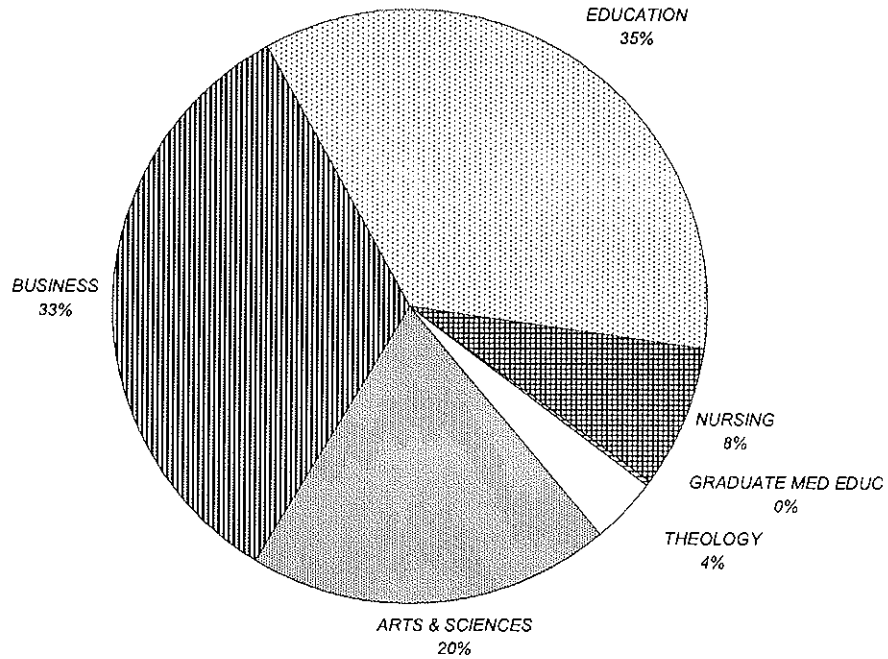

DEGREES EARNED 1998-99

Master's Degrees by Rank Order

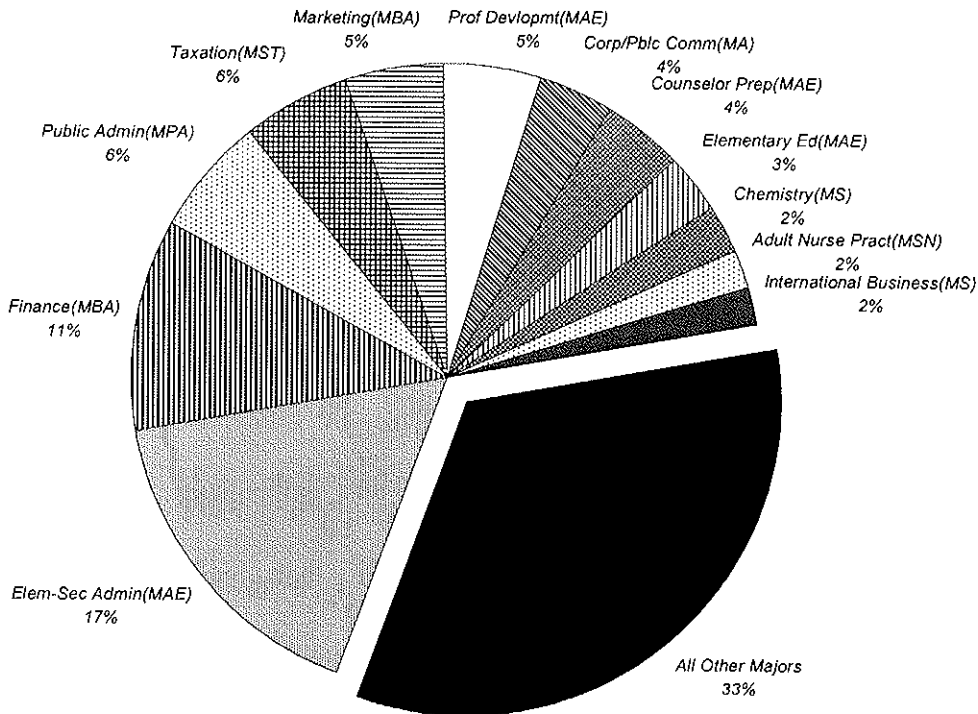

Rank	Major	N	Rank	Major	N	Rank	Major	N
1	Elem-Sec Admin(MAE)	121	20	Acute Care Nurs(MSN)	11	39	Microbiology(MS)	3
2	Finance(MBA)	79	21	English(MA)	11	40	Nursing Case Mgmt(MSN)	3
3	Public Admin(MPA)	44	22	Business Admin(MBA)	9	41	Catechetical Min(MPM)	2
4	Taxation(MST)	40	23	Health Care Admin(MHA)	9	42	Financial Planning(MS)	2
5	Marketing(MBA)	37	24	Mgmt Info Sys(MBA)	9	43	Human Res Mgmt(MBA)	2
6	Prof Developmt(MAE)	35	25	Systematic Theol(MAT)	8	44	Jewish-Chrst St(MA)	2
7	Corp/Pblc Comm(MA)	30	26	Asian Area Stds(MA)	7	45	Quantitative Analy(MBA)	2
8	Counselor Prep(MAE)	29	27	Marriage & Fam Th(EdS)	7	46	Schl/Comm Psych(EdS)	2
9	Elementary Ed(MAE)	23	28	Nursing Admin(MSN)	7	47	Accounting(MS)	1
10	Chemistry(MS)	18	29	Secondary Ed(MAE)	7	48	Allied Health Ed(MAE)	1
11	Adult Nurse Pract(MSN)	14	30	Human Res Trng(MAE)	6	49	Bilingual/Bicult Ed(EdS)	1
12	International Business(MS)	14	31	Museum Profession(MA)	6	50	Bilingual/Bicult Ed(MAE)	1
13	Biology(MS)	13	32	Admin & Suprvsn(EdS)	5	51	Ecclesial Histoy(MAT)	1
14	Divinity-Sem(MDiv)	13	33	Sports Management(MBA)	5	52	Economics(MBA)	1
15	Information Systems(MS)	13	34	Womens Hlth Nurs(MSN)	5	53	General Prof Ed(MAE)	1
16	Management(MBA)	13	35	Gernitlog Nurs Pract(MSN)	4	54	Health Sciences(MS)	1
17	Psycholog'l Std(MAE)	13	36	Human Res Mgmt(MS)	4	55	Professional Acctng(MS)	1
18	Pediatric Nurs Pract(MSN)	12	37	Std Personnel (MAE)	4			
19	Accounting(MBA)	11	38	Biblical Studies(MAT)	3			

** 3

³ Source: Data provided from the university's registration files on Student Information System (SIS).

DEGREES EARNED 1998-99

Doctoral by Major

	Sub Total	MALE						Sub Total	FEMALE						TOTAL
		Wh	Bl	His	Asn	Natv	Unk		Wh	Bl	His	Asn	Natv	Unk	
COLLEGE OF ARTS & SCIENCES															
Chemistry PhD	4	1	0	0	0	0	3	5	3	0	0	1	0	1	9
ARTS & SCIENCES	4	1	0	0	0	0	3	5	3	0	0	1	0	1	9
% of Total	8%							10%							17%
COLLEGE OF EDUCATION & HUMAN SERVICES															
Admin & Suprvsn EdD	4	3	0	0	0	0	1	10	3	0	0	0	0	7	14
Admin & Sprvsn-Exec EdD	4	3	0	0	0	0	1	9	5	1	0	0	0	3	13
Higher Education EdD	1	0	0	1	0	0	0	0	0	0	0	0	0	0	1
Clinical Psychology PhD	2	2	0	0	0	0	0	3	1	0	1	0	0	1	5
Counseling Psych PhD	3	2	0	0	0	1	0	4	4	0	0	0	0	0	7
Higher Education PhD	1	1	0	0	0	0	0	0	0	0	0	0	0	0	1
Marriage & Family PhD	2	0	0	0	0	0	2	0	0	0	0	0	0	0	2
EDUCATION	17	11	0	1	0	1	4	26	13	1	1	0	0	11	43
% of Total	33%							50%							83%
TOTAL DOCTORAL															
DOCTORAL	21	12	0	1	0	1	7	31	16	1	1	1	0	12	52
% of Total	40%	23%	0%	2%	0%	2%	13%	60%	31%	2%	2%	2%	0%	23%	100%

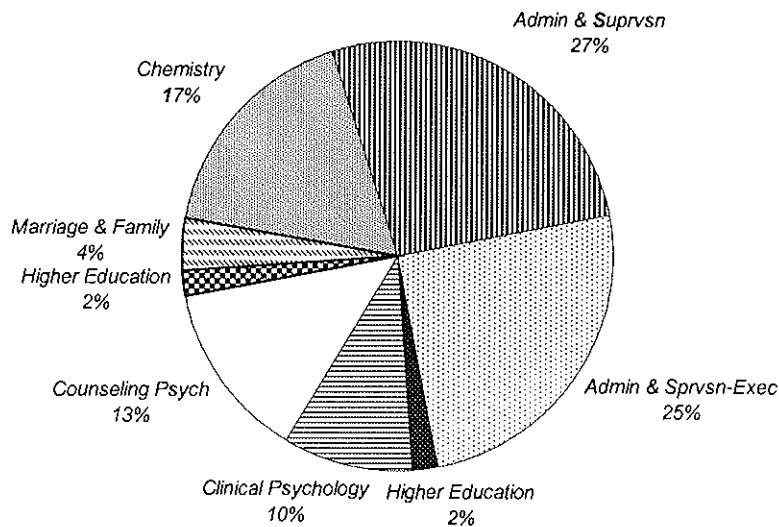

** 1, 2

¹ Note: The following racial categories were used: White (Wh), Black (Bl), Hispanic (His), Asian/Pacific Islander (Asn), American Indian/Alaskan Native (Natv), and Unknown (Unk).

² Source: Data provided from the university's registration files on Student Information System (SIS).

DEGREES EARNED 1998-99

Law

		MALE							FEMALE							TOTAL
		Sub Total	Wh	Bl	His	Asn	Natv	Unk	Sub Total	Wh	Bl	His	Asn	Natv	Unk	
LAW SCHOOL																
Health Care Studies	MSJ	0	0	0	0	0	0	0	6	5	1	0	0	0	0	6
Health Law/Pblic Policy	LLM	2	2	0	0	0	0	0	3	3	0	0	0	0	0	5
Law	JD	192	171	4	11	6	0	0	167	139	7	11	9	1	0	359
LAW		194	173	4	11	6	0	0	176	147	8	11	9	1	0	370
% of Total		52%	47%	1%	3%	2%	0%	0%	48%	40%	2%	3%	2%	0%	0%	100%

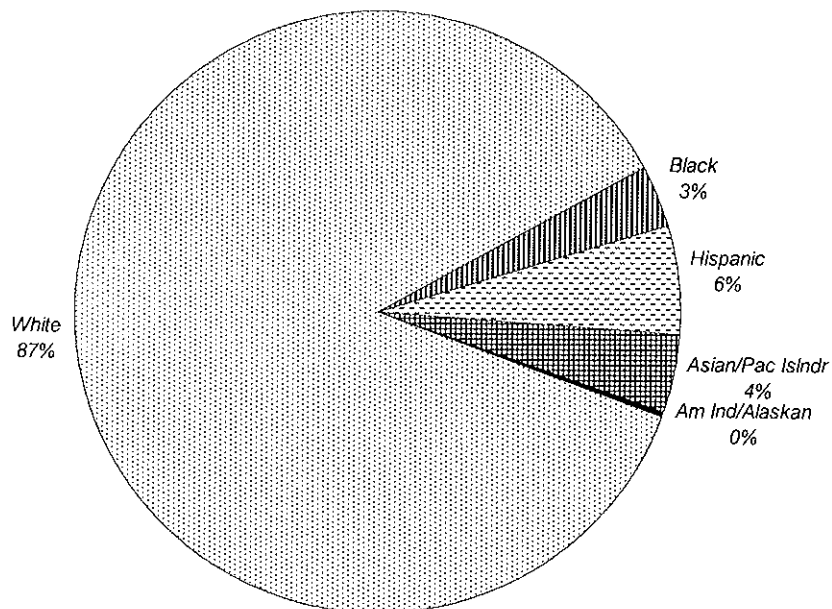

** 3, 4

³ Note: The following racial categories were used: White (Wh), Black (Bl), Hispanic (His), Asian/Pacific Islander (Asn), American Indian/Alaskan Native (Natv), and Unknown (Unk).

⁴ Source: Data provided from the university's registration files on Student Information System (SIS).

ALUMNI

DISTRIBUTION OF ALUMNI by State

	FIRST DEGREE EARNED				TOTAL	%
	Undergrad	Graduate	Law	Unknown		
Alabama	17	4	5	1	27	0%
Alaska	2	0	5	0	7	0%
Arizona	103	41	28	12	184	0%
Arkansas	6	2	2	0	10	0%
California	477	131	88	51	747	1%
Colorado	85	21	21	6	133	0%
Connecticut	456	104	58	31	649	1%
Delaware	72	24	7	9	112	0%
District of Columbia	32	8	23	1	64	0%
Florida	888	250	139	84	1,361	3%
Georgia	170	37	32	8	247	0%
Hawaii	19	4	2	0	25	0%
Idaho	4	0	1	1	6	0%
Illinois	119	44	27	4	194	0%
Indiana	35	13	8	5	61	0%
Iowa	10	2	1	2	15	0%
Kansas	29	7	4	1	41	0%
Kentucky	23	8	3	0	34	0%
Louisiana	17	5	3	3	28	0%
Maine	33	14	9	11	67	0%
Maryland	294	59	48	25	426	1%
Massachusetts	325	102	55	14	496	1%
Michigan	77	35	8	2	122	0%
Minnesota	28	10	5	1	44	0%
Mississippi	6	0	3	0	9	0%
Missouri	32	9	8	2	51	0%
Montana	5	3	2	0	10	0%
Nebraska	11	5	2	1	19	0%
Nevada	29	6	11	1	47	0%
New Hampshire	71	18	16	5	110	0%
New Jersey	23,282	9,358	6,280	1,984	40,904	79%
New Mexico	13	8	2	1	24	0%
New York	1,388	536	458	136	2,518	5%
North Carolina	220	75	27	14	336	1%
North Dakota	1	0	0	0	1	0%
Ohio	128	49	11	8	196	0%
Oklahoma	13	4	1	3	21	0%
Oregon	22	14	5	3	44	0%
Pennsylvania	723	330	194	73	1,320	3%
Rhode Island	45	14	8	7	74	0%
South Carolina	81	33	7	13	134	0%
South Dakota	2	0	0	2	4	0%
Tennessee	37	8	8	3	56	0%
Texas	170	45	32	14	261	1%
Utah	6	3	2	0	11	0%

(Continued)

DISTRIBUTION OF ALUMNI by State

	FIRST DEGREE EARNED				TOTAL	%
	Undergrad	Graduate	Law	Unknown		
<i>Vermont</i>	46	13	9	4	72	0%
<i>Virginia</i>	316	97	75	17	505	1%
<i>Washington</i>	48	14	12	2	76	0%
<i>West Virginia</i>	13	3	2	0	18	0%
<i>Wisconsin</i>	26	13	2	1	42	0%
<i>Wyoming</i>	3	0	1	0	4	0%
Total US States	30,058	11,583	7,760	2,566	51,967	100%
<i>APO</i>	3	1	3	0	7	0%
<i>American Samoa</i>	1	0	0	0	1	0%
<i>Puerto Rico</i>	14	7	0	1	22	0%
<i>US Virgin Islands</i>	4	2	0	0	6	0%
<i>Unknown</i>	13	6	1	2	22	0%
TOTAL US & Possessions	30,093	11,599	7,764	2,569	52,025	100%
%	58%	22%	15%	5%	100%	

** 1,2

¹ Note: Students who have received two or more degrees from Seton Hall are counted only once for the first degree earned.

² Source: Alumni Office's institutional data base, Alumni/Development System (ADS).

DISTRIBUTION OF ALUMNI by State

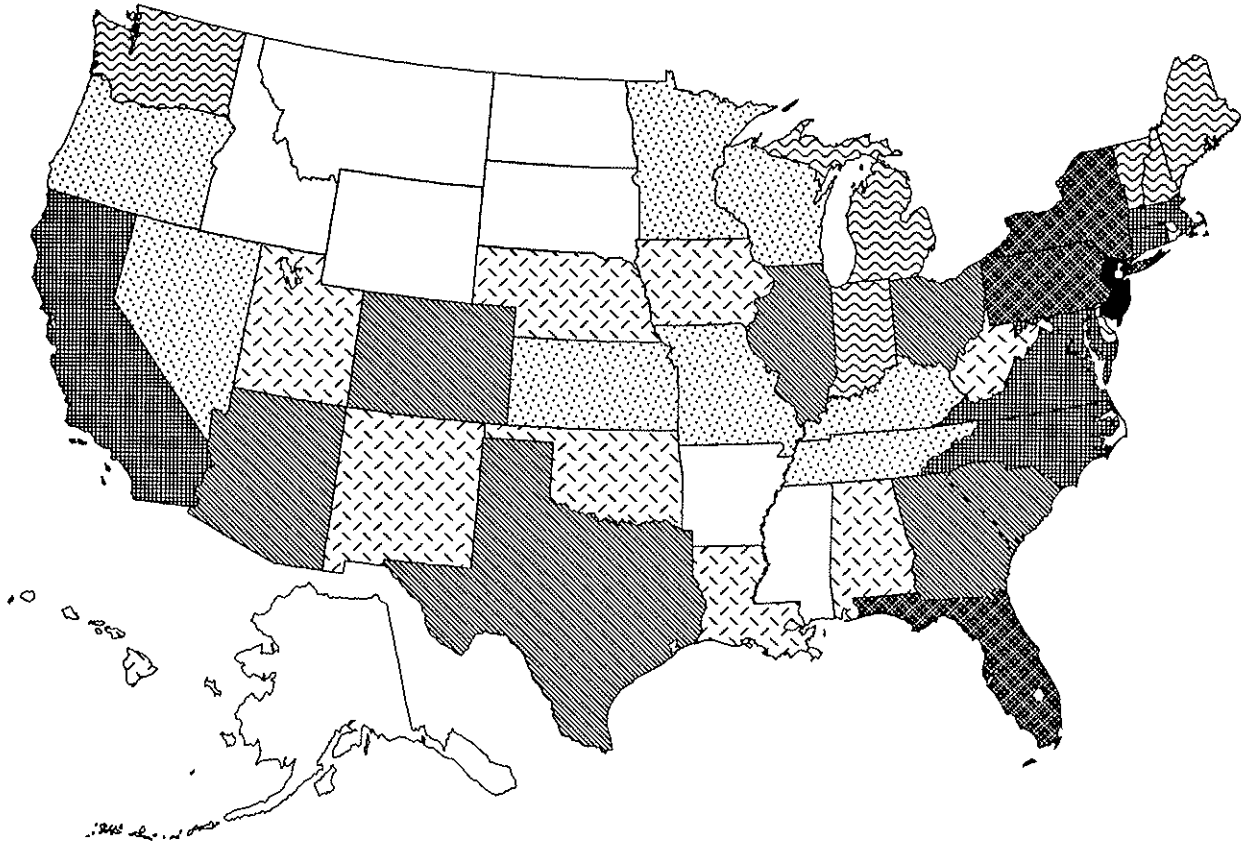

Number of Alumni

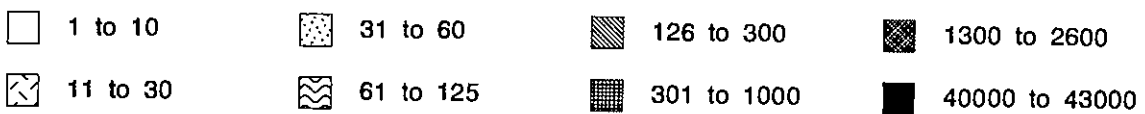

DISTRIBUTION OF ALUMNI by Rank Order of States

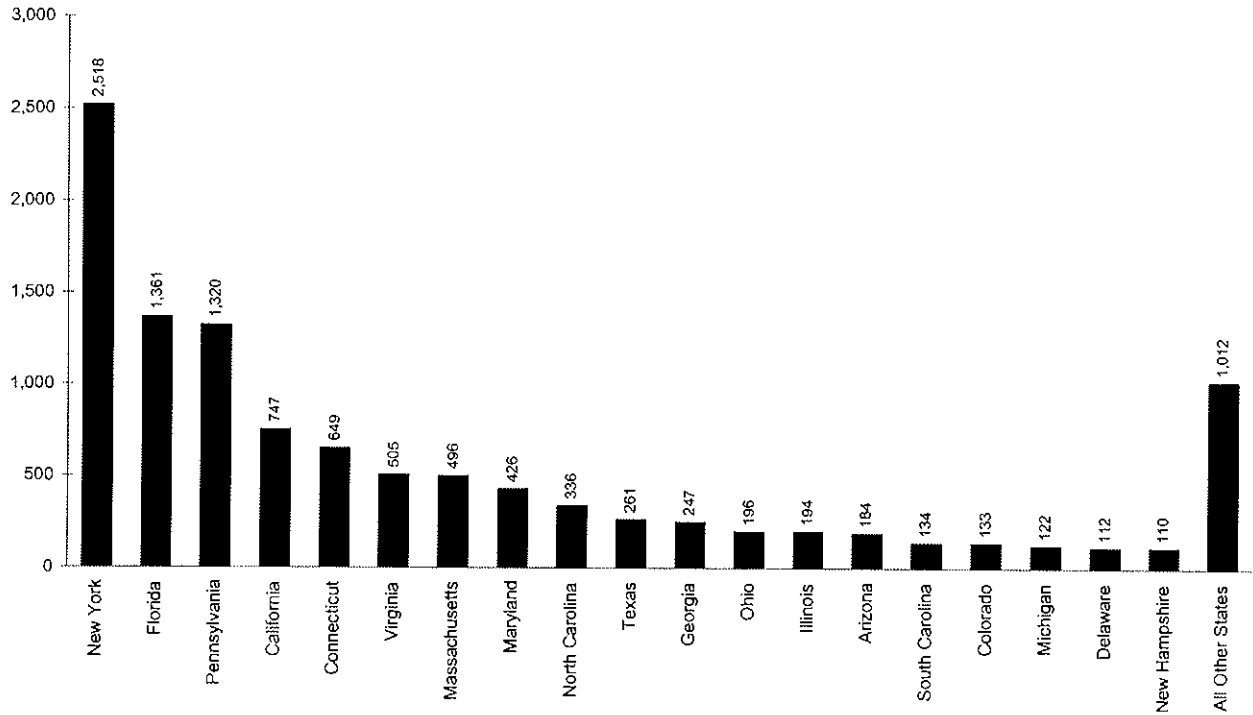

Rank	Major	N	Rank	Major	N	Rank	Major	N
1	New Jersey	40,904	18	Michigan	122	35	Louisiana	28
2	New York	2,518	19	Delaware	112	36	Alabama	27
3	Florida	1,361	20	New Hampshire	110	37	Hawaii	25
4	Pennsylvania	1,320	21	Washington	76	38	New Mexico	24
5	California	747	22	Rhode Island	74	39	Oklahoma	21
6	Connecticut	649	23	Vermont	72	40	Nebraska	19
7	Virginia	505	24	Maine	67	41	West Virginia	18
8	Massachusetts	496	25	District of Columbia	64	42	Iowa	15
9	Maryland	426	26	Indiana	61	43	Utah	11
10	North Carolina	336	27	Tennessee	56	44	Arkansas	10
11	Texas	261	28	Missouri	51	45	Montana	10
12	Georgia	247	29	Nevada	47	46	Mississippi	9
13	Ohio	196	30	Minnesota	44	47	Alaska	7
14	Illinois	194	31	Oregon	44	48	Idaho	6
15	Arizona	184	32	Wisconsin	42	49	South Dakota	4
16	South Carolina	134	33	Kansas	41	50	Wyoming	4
17	Colorado	133	34	Kentucky	34	51	North Dakota	1

** 3, 4

³ Note: Students who have received two or more degrees from Seton Hall are counted only once for the first degree earned.

⁴ Source: Alumni Office's institutional data base, Alumni/Development System (ADS).

DISTRIBUTION OF ALUMNI by Foreign Country

	FIRST DEGREE EARNED				TOTAL	%
	Undergrad	Graduate	Law	Unknown		
Argentina	1	0	0	0	1	0%
Australia	1	1	1	0	3	1%
Barbados	3	0	0	0	3	1%
Bermuda	2	0	0	0	2	1%
Bahamas	2	1	0	0	3	1%
Belgium	1	0	0	0	1	0%
Bolivia	1	0	0	0	1	0%
Brazil	0	0	0	1	1	0%
British Virgin Islands	1	0	0	0	1	0%
Canada	9	10	1	0	20	9%
Chile	2	0	0	0	2	1%
China	0	2	0	0	2	1%
Cyprus	1	0	0	0	1	0%
Domenican Republic	1	1	0	0	2	1%
Ireland	3	3	0	0	6	3%
England	6	5	1	1	13	6%
Ethiopia	0	0	0	1	1	0%
Finland	0	0	0	1	1	0%
France	0	2	0	1	3	1%
Germany	4	2	1	0	7	3%
Greece	0	1	0	0	1	0%
Hong Kong	3	2	1	0	6	3%
India	0	1	0	0	1	0%
Iran	1	0	0	0	1	0%
Israel	0	1	0	0	1	0%
Italy	4	0	1	1	6	3%
Japan	10	4	3	0	17	8%
Jamaica	2	0	0	0	2	1%
Lithuania	1	0	0	0	1	0%
Mexico	2	2	0	0	4	2%
Netherland Antilles	1	0	1	0	2	1%
Netherlands	2	1	0	0	3	1%
New Zealand	0	0	1	0	1	0%
Nigeria	1	1	0	0	2	1%
North Korea	2	1	0	0	3	1%
Singapore	2	1	0	0	3	1%
South Korea	1	1	0	0	2	1%
Soviet Union	2	0	0	0	2	1%
Spain	0	1	0	0	1	0%
Sudan	1	0	0	0	1	0%
Sweden	2	0	0	0	2	1%
Switzerland	2	1	1	1	5	2%

(Continued)

DISTRIBUTION OF ALUMNI by Foreign Country

	FIRST DEGREE EARNED				TOTAL	%
	Undergrad	Graduate	Law	Unknown		
Thailand	0	6	0	0	6	3%
Turkey	2	0	0	0	2	1%
Taiwan	0	6	0	0	6	3%
United Arab Republic	0	2	0	0	2	1%
Western Sahara	1	1	0	0	2	1%
Yugoslavia	0	1	0	0	1	0%
Zaire	5	2	0	0	7	3%
Other/Unknown	24	16	8	0	48	22%
TOTAL	109	79	20	7	215	100%
%	51%	37%	9%	3%	100%	

** 1,2

¹ Note: Students who have received two or more degrees from Seton Hall are counted only once for the first degree earned.

² Source: Alumni Office's institutional data base, Alumni/Development System (ADS).

DISTRIBUTION OF ALUMNI by Degree Year

	FIRST DEGREE EARNED				TOTAL	%
	Undergrad	Graduate	Law	Unknown		
1920	1	0	0	0	1	0%
1923	1	0	0	0	1	0%
1926	1	0	0	0	1	0%
1927	2	0	0	0	2	0%
1928	2	0	0	0	2	0%
1929	4	0	0	0	4	0%
1930	3	0	0	0	3	0%
1931	6	0	0	0	6	0%
1932	5	0	4	0	9	0%
1933	9	0	2	0	11	0%
1934	8	0	8	0	16	0%
1935	8	0	8	0	16	0%
1936	12	0	5	0	17	0%
1937	23	0	3	0	26	0%
1938	5	0	0	0	5	0%
1939	23	1	3	3	30	0%
1940	23	4	3	4	34	0%
1941	47	6	6	6	65	0%
1942	56	4	5	12	77	0%
1943	42	4	0	8	54	0%
1944	26	7	0	9	42	0%
1945	15	7	1	6	29	0%
1946	30	6	1	13	50	0%
1947	61	3	0	20	84	0%
1948	186	9	2	7	204	0%
1949	412	22	8	34	476	1%
1950	532	21	1	45	599	1%
1951	489	28	1	37	555	1%
1952	394	29	0	39	462	1%
1953	276	16	0	33	325	1%
1954	315	37	9	31	392	1%
1955	294	42	11	24	371	1%
1956	300	69	14	38	421	1%
1957	337	62	11	45	455	1%
1958	403	70	13	47	533	1%
1959	391	95	23	72	581	1%
1960	413	72	22	70	577	1%
1961	431	84	25	76	616	1%
1962	454	84	39	96	673	1%
1963	465	86	37	109	697	1%
1964	525	116	42	131	814	1%

(Continued)

DISTRIBUTION OF ALUMNI by Degree Year

	FIRST DEGREE EARNED				TOTAL	%
	Undergrad	Graduate	Law	Unknown		
1965	480	139	44	118	781	1%
1966	425	183	61	103	772	1%
1967	396	234	71	124	825	2%
1968	490	209	111	126	936	2%
1969	588	309	112	215	1,224	2%
1970	554	275	102	161	1,092	2%
1971	535	168	149	171	1,023	2%
1972	581	398	145	174	1,298	2%
1973	572	320	170	41	1,103	2%
1974	585	219	242	64	1,110	2%
1975	614	320	192	52	1,178	2%
1976	546	357	214	5	1,122	2%
1977	657	294	251	20	1,222	2%
1978	727	278	226	10	1,241	2%
1979	653	185	238	3	1,079	2%
1980	640	174	270	6	1,090	2%
1981	698	320	263	10	1,291	2%
1982	884	282	274	5	1,445	3%
1983	917	291	285	4	1,497	3%
1984	752	253	290	5	1,300	2%
1985	774	277	268	13	1,332	2%
1986	965	420	277	1	1,663	3%
1987	710	228	285	0	1,223	2%
1988	748	340	277	0	1,365	3%
1989	763	296	280	0	1,339	2%
1990	716	355	325	0	1,396	3%
1991	727	399	276	1	1,403	3%
1992	854	397	257	0	1,508	3%
1993	879	442	303	0	1,624	3%
1994	838	430	327	0	1,595	3%
1995	830	477	306	0	1,613	3%
1996	898	460	328	0	1,686	3%
1997	860	441	296	0	1,597	3%
1998	867	557	335	0	1,759	
1999	663	331	317	0	1,311	2%
Unknown	1	0	0	207	208	0%
TOTAL	31,417	12,042	8,474	2,654	54,587	100%
%	58%	22%	16%	5%	100%	

** 1, 2

¹ Note: Students who have received two or more degrees from Seton Hall are counted only once for the first degree earned.² Source: Alumni Office's institutional data base, Alumni/Development System (ADS).



FACULTY & EMPLOYEES

FALL 1989 TO FALL 1999 FULL-TIME FACULTY by Rank, Tenure & Average Salary

	MALE FACULTY			FEMALE FACULTY			TOTAL FACULTY		
	N	Average Salary	Percent Tenured	N	Average Salary	Percent Tenured	N	Average Salary	Percent Tenured
FALL 1989									
Professor	87	\$57,561	91%	14	\$55,458	100%	101	\$58,409	94%
Assoc Prof	72	\$42,252	83%	29	\$42,218	86%	101	\$42,242	84%
Asst Prof	62	\$35,166	37%	38	\$32,228	18%	100	\$34,249	30%
Instructor	11	\$29,141	0%	12	\$28,797	0%	23	\$28,962	0%
Other	8	\$49,724	0%	8	\$38,085	0%	16	\$43,904	0%
TOTAL 1989	240	\$46,098	68%	101	\$38,571	46%	341	\$43,869	62%
FALL 1990									
Professor	80	\$64,367	98%	14	\$64,934	100%	94	\$64,451	98%
Assoc Prof	73	\$47,870	84%	27	\$48,445	93%	100	\$48,026	86%
Asst Prof	58	\$39,207	33%	47	\$37,228	17%	105	\$38,322	26%
Instructor	10	\$29,922	0%	6	\$30,393	0%	16	\$30,098	0%
Other	4	\$56,750	0%	2	\$48,500	0%	6	\$54,000	0%
TOTAL 1990	240	\$50,863	68%	96	\$44,231	49%	321	\$48,879	64%
FALL 1991									
Professor	78	\$68,851	96%	15	\$67,174	100%	93	\$68,580	97%
Assoc Prof	77	\$51,262	84%	33	\$51,079	88%	110	\$51,207	85%
Asst Prof	63	\$40,727	29%	45	\$41,040	13%	108	\$40,857	22%
Instructor	7	\$35,018	14%	3	\$28,544	0%	10	\$33,076	10%
Other	8	\$53,489	0%	7	\$40,068	0%	15	\$47,226	0%
TOTAL 1991	233	\$53,890	68%	103	\$47,632	49%	336	\$51,972	62%
FALL 1992									
Professor	78	\$71,368	99%	16	\$70,234	100%	94	\$71,175	99%
Assoc Prof	78	\$53,926	85%	39	\$52,284	82%	117	\$53,379	84%
Asst Prof	67	\$42,069	27%	42	\$39,593	12%	109	\$41,115	21%
Instructor	4	\$38,422	25%	7	\$34,797	0%	11	\$36,115	9%
Other	8	\$51,271	0%	9	\$43,363	0%	17	\$47,084	0%
TOTAL 1992	235	\$55,980	69%	113	\$48,315	47%	348	\$53,491	62%

(Continued)

FALL 1989 TO FALL 1999 FULL-TIME FACULTY by Rank, Tenure & Average Salary

	MALE FACULTY			FEMALE FACULTY			TOTAL FACULTY		
	N	Average Salary	Percent Tenured	N	Average Salary	Percent Tenured	N	Average Salary	Percent Tenured
FALL 1993									
Professor	80	\$74,156	98%	18	\$73,786	94%	98	\$74,088	97%
Assoc Prof	78	\$56,348	79%	37	\$56,569	84%	115	\$56,419	81%
Asst Prof	61	\$42,429	26%	44	\$39,365	9%	105	\$41,145	19%
Instructor	5	\$33,790	20%	8	\$30,750	0%	13	\$31,919	8%
Other	9	\$50,020	0%	8	\$36,916	0%	17	\$43,854	0%
TOTAL 1993	233	\$58,090	67%	115	\$49,518	45%	348	\$55,257	60%
FALL 1994									
Professor	77	\$75,534	99%	17	\$70,554	100%	94	\$74,633	99%
Assoc Prof	78	\$57,147	83%	36	\$56,599	83%	114	\$56,974	83%
Asst Prof	60	\$42,937	25%	44	\$38,198	7%	104	\$40,932	17%
Instructor	8	\$33,068	13%	8	\$32,424	0%	16	\$32,746	6%
Other	10	\$49,088	0%	8	\$44,710	0%	18	\$47,143	0%
TOTAL 1994	233	\$58,392	67%	113	\$48,980	44%	346	\$55,318	60%
FALL 1995									
Professor	74	\$78,804	97%	18	\$80,837	100%	92	\$79,201	98%
Assoc Prof	78	\$59,036	88%	45	\$56,137	89%	123	\$57,975	89%
Asst Prof	57	\$44,775	26%	42	\$39,855	5%	99	\$42,688	17%
Instructor	3	\$40,241	33%	8	\$33,210	0%	11	\$35,127	9%
Other	10	\$43,577	0%	7	\$35,976	0%	17	\$40,447	0%
TOTAL 1995	222	\$61,013	71%	120	\$51,439	50%	342	\$57,654	63%
FALL 1996									
Professor	76	\$79,637	99%	20	\$80,378	95%	96	\$79,792	98%
Assoc Prof	80	\$58,623	90%	47	\$56,178	85%	127	\$57,718	88%
Asst Prof	51	\$46,633	27%	36	\$39,983	6%	87	\$43,881	18%
Instructor	2	\$29,000	0%	12	\$32,725	0%	14	\$32,192	0%
Other	11	\$43,452	0%	7	\$36,696	0%	18	\$40,825	0%
TOTAL 1996	220	\$62,075	75%	122	\$51,942	51%	342	\$58,460	66%

(Continued)

FALL 1989 TO FALL 1999 FULL-TIME FACULTY by Rank, Tenure & Average Salary

	MALE FACULTY			FEMALE FACULTY			TOTAL FACULTY		
	N	Average Salary	Percent Tenured	N	Average Salary	Percent Tenured	N	Average Salary	Percent Tenured
FALL 1997									
Professor	70	\$82,051	99%	22	\$81,005	95%	92	\$81,801	98%
Assoc Prof	71	\$59,893	87%	46	\$55,311	89%	117	\$58,091	88%
Asst Prof	48	\$44,997	21%	41	\$43,319	5%	89	\$44,224	13%
Instructor	6	\$31,473	0%	13	\$33,822	0%	19	\$33,080	0%
Other	16	\$42,303	0%	5	\$39,132	0%	21	\$41,548	0%
TOTAL 1997	211	\$61,713	67%	127	\$53,054	50%	338	\$58,460	61%
FALL 1998									
Professor	74	\$82,878	97%	25	\$84,431	96%	99	\$83,270	97%
Assoc Prof	70	\$59,534	89%	49	\$58,434	80%	119	\$59,081	85%
Asst Prof	45	\$41,920	20%	44	\$44,345	5%	89	\$43,119	12%
Instructor	10	\$42,647	0%	14	\$38,285	0%	24	\$40,103	0%
Other	18	\$50,983	0%	5	\$43,311	0%	23	\$49,315	0%
TOTAL 1998	217	\$62,354	66%	137	\$56,042	47%	354	\$59,911	59%
FALL 1999									
Professor	75	\$86,938	92%	30	\$84,423	83%	105	\$86,220	90%
Assoc Prof	74	\$61,912	86%	44	\$61,306	82%	118	\$61,686	85%
Asst Prof	57	\$48,204	14%	55	\$50,043	5%	112	\$49,107	10%
Instructor	5	\$37,486	0%	10	\$37,086	0%	15	\$37,219	0%
Other	17	\$64,784	0%	9	\$41,707	0%	26	\$56,796	0%
TOTAL 1999	228	\$66,396	62%	148	\$58,978	43%	376	\$63,476	55%

** 1, 2, 3, 4, 5

¹ Note: Faculty are reported at their contracted teaching salary. Additional stipends for administrative, managerial or other responsibilities are NOT included in the salary calculation.

² Note: Faculty on sabbatical leave are reported at their regular salary even though they may be receiving a reduced annuity.

³ Note: Excluded from the report are faculty whose services are donated or contributed, in particular priests.

⁴ Note: Excluded from the report are librarians even though they may hold academic rank.

⁵ Source: IPEDS (formerly HEGIS) Faculty Reports filed annually with the U.S. Department of Education.

FALL 1989 TO FALL 1999 FULL-TIME FACULTY

Average Salary of Faculty by Gender

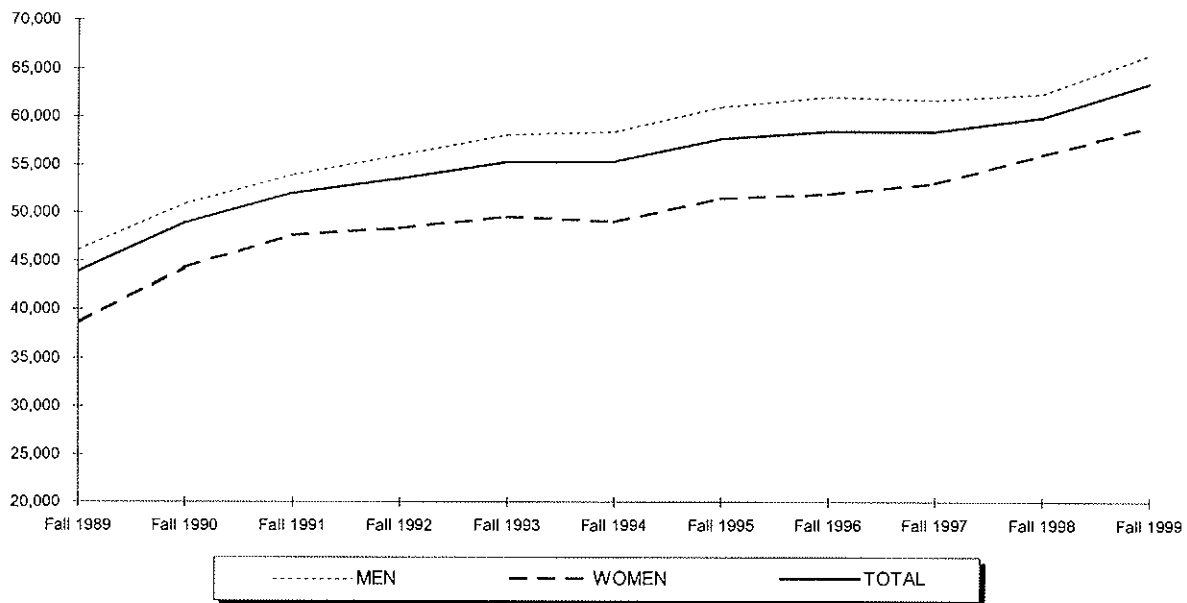

Percentage of Faculty Tenured by Gender

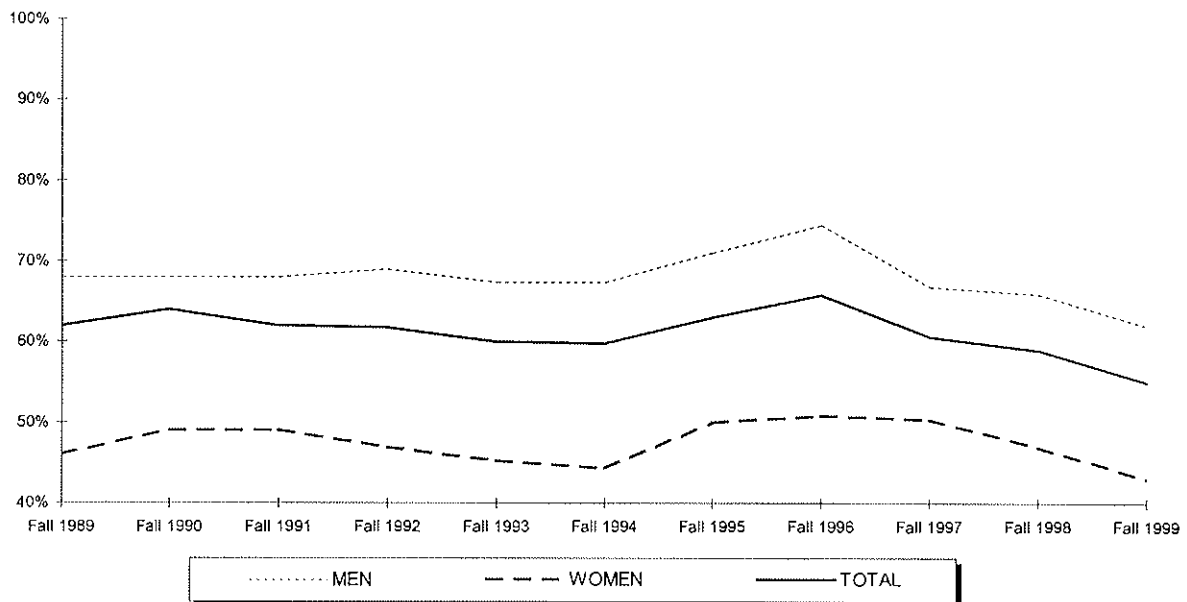

FALL 1989 TO FALL 1999 FULL-TIME FACULTY

Average Salary of Faculty by Rank

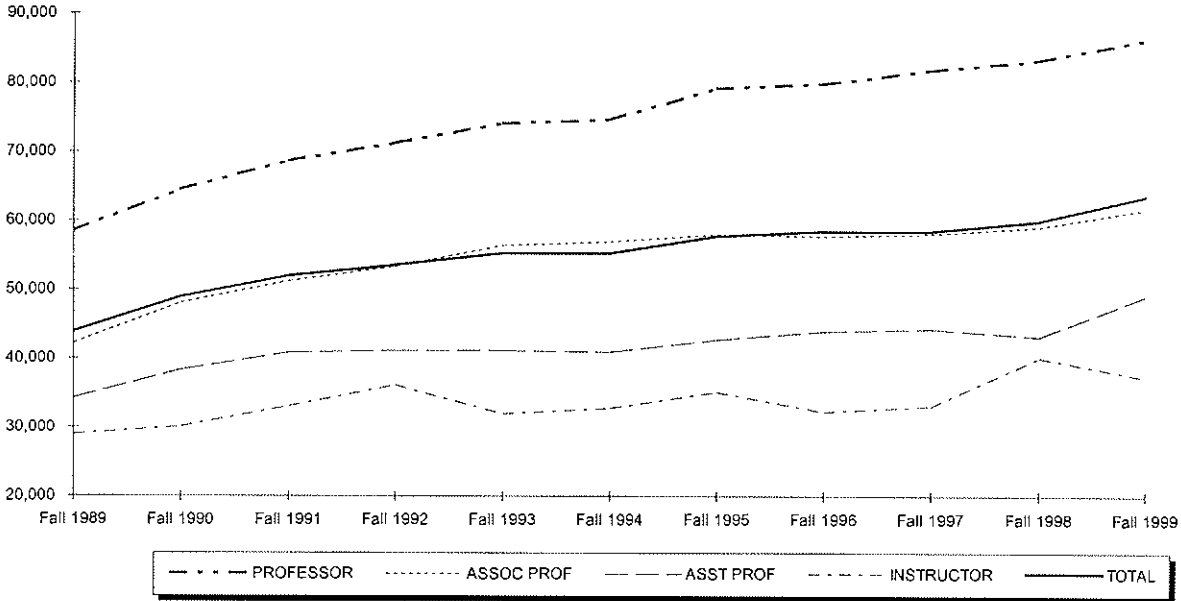

Percentage of Faculty Tenured by Rank

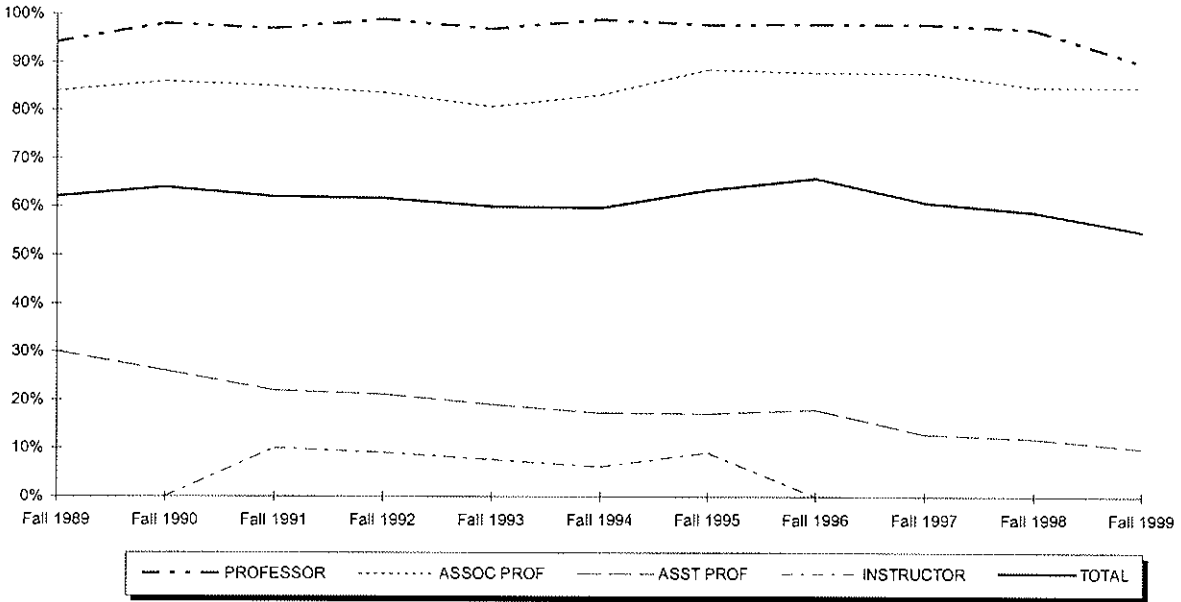

FALL 1999 FULL-TIME FACULTY by College, Gender, Rank & Salary

	PROFESSOR		ASSOC PROF		ASST PROF		INSTRUCTOR		OTHER		TOTAL	
	N	Avg Salary	N	Avg Salary	N	Avg Salary	N	Avg Salary	N	Avg Salary	N	Avg Salary
ARTS & SCIENCES												
Men	28	\$68,603	43	\$55,506	38	\$43,368	4	\$30,964	6	\$42,908	119	\$53,252
Women	9	\$67,190	18	\$52,403	26	\$42,701	7	\$36,151	6	\$41,502	66	\$47,883
TOTAL A&S	37	\$68,259	61	\$54,591	64	\$43,097	11	\$34,265	12	\$42,205	185	\$51,336
BUSINESS												
Men	12	\$82,132	16	\$68,473	9	\$61,564	0	-	5	\$55,570	42	\$69,359
Women	3	\$66,626	4	\$76,950	6	\$70,685	0	-	2	\$45,675	15	\$68,209
TOTAL BU	15	\$79,031	20	\$70,169	15	\$65,213	0	-	7	\$52,743	57	\$69,057
EDUCATION												
Men	9	\$70,819	6	\$63,347	5	\$47,913	0	-	2	\$50,997	22	\$61,773
Women	4	\$70,604	6	\$57,387	5	\$45,685	0	-	0	-	15	\$57,011
TOTAL ED	13	\$70,752	12	\$60,367	10	\$46,799	0	-	2	\$50,997	37	\$59,842
NURSING												
Men	0	-	0	-	0	-	0	-	0	-	0	-
Women	0	-	10	\$57,507	10	\$45,863	3	\$39,268	0	-	23	\$50,065
TOTAL NU	0	-	10	\$57,507	10	\$45,863	3	\$39,268	0	-	23	\$50,065
DIPLOMACY												
Men	0	-	1	****	1	****	0	-	0	-	2	\$54,000
Women	0	-	0	-	1	****	0	-	0	-	1	****
TOTAL DI	0	****	1	****	2	\$50,500	0	-	0	-	3	\$54,333
THEOLOGY												
Men	0	-	1	****	1	****	0	-	0	-	2	\$46,000
Women	0	-	1	****	0	-	0	-	0	-	1	****
TOTAL TH	0	-	2	\$50,000	1	****	0	-	0	-	3	\$47,333
GRAD MED EDUC												
Men	5	\$72,025	2	\$60,475	1	****	1	****	0	-	9	\$67,183
Women	5	\$72,966	1	****	4	\$61,988	0	-	0	-	10	\$69,106
TOTAL GME	10	\$72,495	3	\$66,410	5	\$61,590	1	****	0	\$59,891	19	\$68,195
MAIN CAMPUS												
Men	54	\$72,295	69	\$59,353	55	\$47,084	5	\$37,486	13	\$49,023	196	\$58,233
Women	21	\$69,135	40	\$57,468	52	\$48,545	10	\$37,086	8	\$42,545	131	\$53,329
MAIN CAMPUS	75	\$71,410	109	\$58,661	107	\$47,794	15	\$37,219	21	\$46,555	327	\$56,268
LAW SCHOOL												
Men	21	\$124,591	5	\$97,226	2	\$79,000	0	-	4	\$116,008	32	\$116,393
Women	9	\$120,094	4	\$99,689	3	\$76,000	0	-	1	****	17	\$102,506
TOTAL LAW	30	\$123,242	9	\$98,321	5	\$77,200	0	-	5	\$99,806	49	\$111,575
TOTAL UNIV												
Men	75	\$86,938	74	\$61,912	57	\$48,204	5	\$37,486	17	\$64,784	228	\$66,396
Women	30	\$84,423	44	\$61,306	55	\$50,043	10	\$37,086	9	\$41,707	148	\$58,978
TOTAL UNIV	105	\$86,220	118	\$61,686	112	\$49,107	15	\$37,219	26	\$56,796	376	\$63,476

**** Average Salary of only one person is not reported.

FALL 1999 FULL-TIME FACULTY

Faculty Salaries by College and Gender

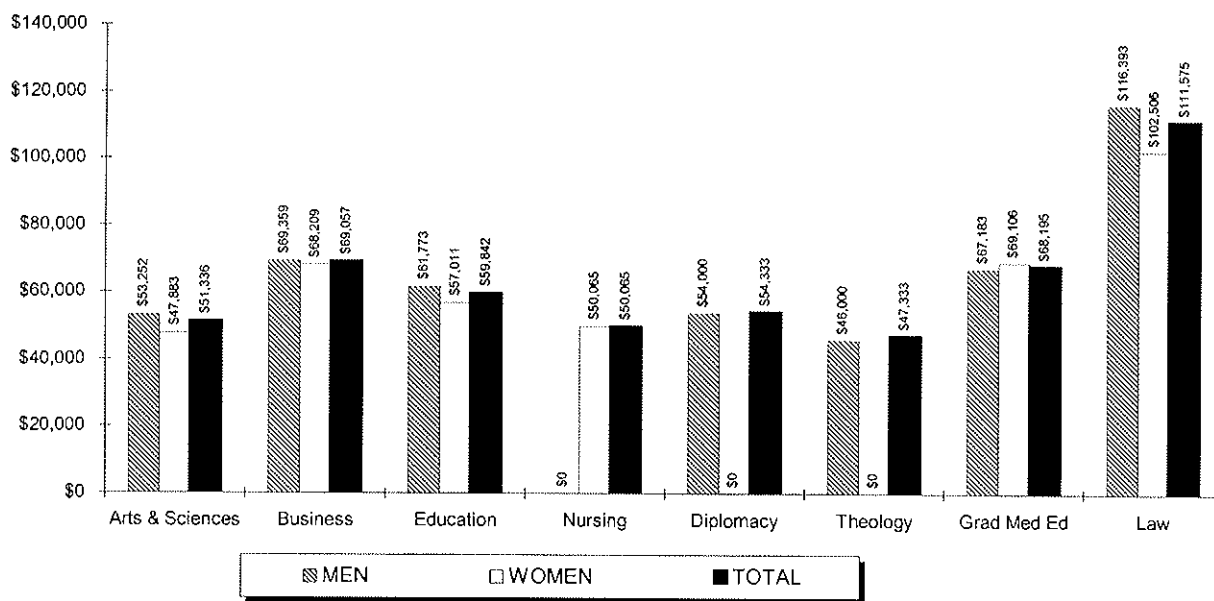

Faculty Salaries by Rank and Gender

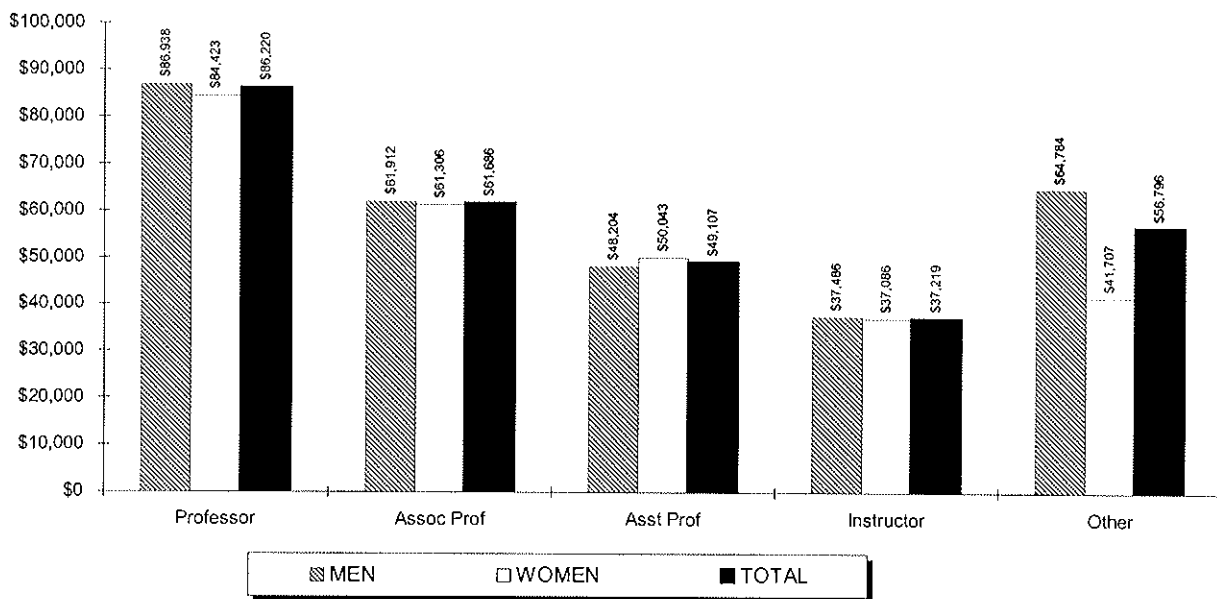

FALL 1999 FULL-TIME FACULTY

by Tenure, Rank, Gender & Race

	MALE								FEMALE								TOTAL
	Sub Total	NRA	Bl	Natv	Asn	His	Wh	Unk	Sub Total	NRA	Bl	Natv	Asn	His	Wh	Unk	
TENURED																	
Professor	69	0	1	0	6	4	58	0	25	0	0	0	2	0	23	0	94
Assoc Professor	64	2	4	1	4	2	51	0	36	0	3	0	2	1	30	0	100
Asst Professor	8	1	0	0	1	0	6	0	3	0	0	0	1	0	2	0	11
Instructor	0	0	0	0	0	0	0	0	0	0	0	0	0	0	0	0	0
Other	0	0	0	0	0	0	0	0	0	0	0	0	0	0	0	0	0
TENURED	141	3	5	1	11	6	115	0	64	0	3	0	5	1	55	0	205
% of Total	38%								17%								55%
NON-TENURED ON TRACK																	
Professor	0	0	0	0	0	0	0	0	0	0	0	0	0	0	0	0	0
Assoc Professor	7	0	1	0	0	0	6	0	4	0	1	0	0	0	3	0	11
Asst Professor	38	1	2	0	5	2	24	4	37	0	4	0	0	2	30	1	75
Instructor	0	0	0	0	0	0	0	0	0	0	0	0	0	0	0	0	0
Other	0	0	0	0	0	0	0	0	0	0	0	0	0	0	0	0	0
NON-TEN ON TRACK	45	1	3	0	5	2	30	4	41	0	5	0	0	2	33	1	86
% of Total	12%								11%								23%
OTHER																	
Professor	6	0	0	0	1	0	5	0	5	0	0	0	0	0	5	0	11
Assoc Professor	3	0	0	0	1	0	2	0	4	0	0	0	0	0	4	0	7
Asst Professor	11	0	0	0	0	0	9	2	15	0	0	0	0	0	14	1	26
Instructor	5	0	1	0	0	0	4	0	10	0	0	0	1	0	9	0	15
Other	17	0	0	0	1	0	16	0	9	0	1	0	0	0	8	0	26
OTHER	42	0	1	0	3	0	36	2	43	0	1	0	1	0	40	1	85
% of Total	11%								11%								23%
TOTAL																	
Professor	75	0	1	0	7	4	63	0	30	0	0	0	2	0	28	0	105
Assoc Professor	74	2	5	1	5	2	59	0	44	0	4	0	2	1	37	0	118
Asst Professor	57	2	2	0	6	2	39	6	55	0	4	0	1	2	46	2	112
Instructor	5	0	1	0	0	0	4	0	10	0	0	0	1	0	9	0	15
Other	17	0	0	0	1	0	16	0	9	0	1	0	0	0	8	0	26
TOTAL	228	4	9	1	19	8	181	6	148	0	9	0	6	3	128	2	376
% of Total	61%								39%								100%

** 1, 2, 3, 4, 5

- ¹ Note: Faculty positions are reported as either "Tenured", "Non-Tenured on Track" (in a position which leads to consideration for tenure) or "Other" (in a non-tenured earning position).
- ² Note: The following racial categories were used: Non-Resident Alien (NRA), White (Wh), Black (Bl), Hispanic (His), Asian/Pacific Islander (Asn), or American Indian/Alaskan Native (Natv). A Non-Resident Alien is a person who is NOT a citizen of the United States and does NOT hold a permanent residence card.
- ³ Note: Excluded from the report are faculty whose services are donated or contracted, in particular priests.
- ⁴ Note: Excluded from the report are librarians even though they may hold academic rank.
- ⁵ Source: IPEDS (formerly HEGIS) Faculty Reports filed annually with the U.S. Department of Education.

FALL 1999 FULL-TIME FACULTY

Faculty by Rank

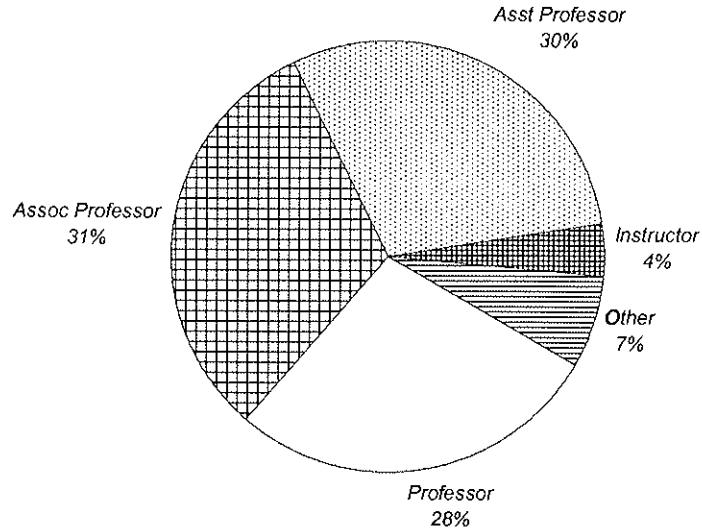

Faculty by Tenure Status

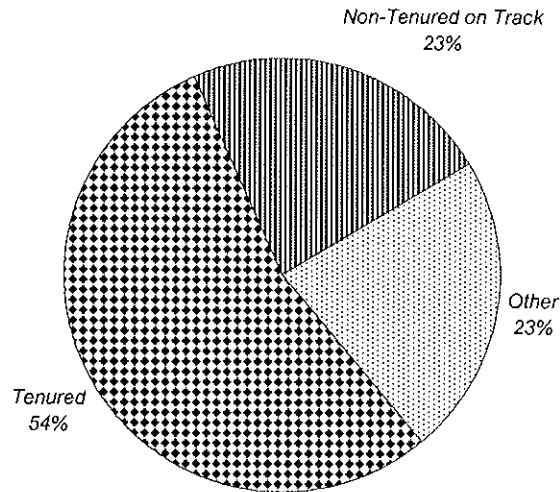

FALL 1999 EMPLOYEES

by Occupation, Salary Class, Gender & Race

	MALE								FEMALE								TOTAL
	Sub Total	NRA	BI	Natv	Asn	His	Wh	Unk	Sub Total	NRA	BI	Natv	Asn	His	Wh	Unk	
FACULTY																	
Below \$25,000	0	0	0	0	0	0	0	0	0	0	0	0	0	0	0	0	0
\$25,000 - \$29,999	0	0	0	0	0	0	0	0	0	0	0	0	0	0	0	0	0
\$30,000 - \$34,999	4	0	1	0	0	0	3	0	2	0	0	0	0	0	2	0	6
\$35,000 - \$39,999	7	0	0	0	0	0	6	1	13	0	1	0	1	0	10	1	20
\$40,000 - \$44,999	33	0	0	0	5	1	24	3	32	0	3	0	0	0	28	1	65
\$45,000 - \$54,999	44	3	3	0	1	2	34	1	34	0	3	0	2	1	28	0	78
\$55,000 - \$64,999	47	0	4	1	6	3	32	1	23	0	0	0	1	1	21	0	70
\$65,000 - \$74,999	33	0	0	0	4	1	28	0	21	0	0	0	1	0	20	0	54
\$75,000 & above	60	1	1	0	3	1	54	0	23	0	2	0	1	1	19	0	83
FACULTY	228	4	9	1	19	8	181	6	148	0	9	0	6	3	128	2	376
% of Total	13%								9%								22%
EXEC/ADMIN/MNGRL																	
Below \$25,000	0	0	0	0	0	0	0	0	0	0	0	0	0	0	0	0	0
\$25,000 - \$29,999	0	0	0	0	0	0	0	0	0	0	0	0	0	0	0	0	0
\$30,000 - \$34,999	0	0	0	0	0	0	0	0	0	0	0	0	0	0	0	0	0
\$35,000 - \$39,999	0	0	0	0	0	0	0	0	0	0	0	0	0	0	0	0	0
\$40,000 - \$44,999	0	0	0	0	0	0	0	0	0	0	0	0	0	0	0	0	0
\$45,000 - \$54,999	0	0	0	0	0	0	0	0	0	0	0	0	0	0	0	0	0
\$55,000 - \$64,999	1	0	0	0	0	0	1	0	1	0	0	0	0	0	1	0	2
\$65,000 - \$74,999	4	0	0	0	0	1	1	2	5	0	1	0	0	0	4	0	9
\$75,000 & above	24	0	0	0	0	1	23	0	13	0	1	0	0	0	10	2	37
EXECUTIVE/ADMIN	29	0	0	0	0	2	25	2	19	0	2	0	0	0	15	2	48
% of Total	2%								1%								3%
SERVICE/SUPPORT																	
Below \$25,000	5	0	3	0	0	0	1	1	10	0	0	0	1	1	7	1	15
\$25,000 - \$29,999	16	0	4	0	0	2	10	0	20	0	4	0	1	2	12	1	36
\$30,000 - \$34,999	17	1	4	0	2	0	10	0	22	0	7	0	0	2	13	0	39
\$35,000 - \$39,999	20	1	4	0	0	3	10	2	27	1	6	0	0	0	20	0	47
\$40,000 - \$44,999	19	0	2	0	0	1	16	0	42	0	5	0	0	3	34	0	61
\$45,000 - \$54,999	30	3	3	0	1	0	22	1	36	0	7	0	1	0	27	1	66
\$55,000 - \$64,999	17	1	0	0	1	0	13	2	25	0	4	0	5	0	16	0	42
\$65,000 - \$74,999	12	0	1	0	1	0	10	0	11	0	1	0	0	1	8	1	23
\$75,000 & above	10	0	2	0	0	1	7	0	5	0	0	0	2	0	3	0	15
SERVICE/SUPPORT	146	6	23	0	5	7	99	6	198	1	34	0	10	9	140	4	344
% of Total	9%								12%								20%

(Continued)

FALL 1999 EMPLOYEES

by Occupation, Salary Class, Gender & Race

	MALE								FEMALE								TOTAL
	Sub Total	NRA	BI	Natv	Asn	His	Wh	Unk	Sub Total	NRA	BI	Natv	Asn	His	Wh	Unk	
TECHNICAL/PARAPROF																	
Below \$16,000	0	0	0	0	0	0	0	0	0	0	0	0	0	0	0	0	
\$16,000 - \$19,999	0	0	0	0	0	0	0	0	0	0	0	0	0	0	0	0	
\$20,000 - \$24,999	0	0	0	0	0	0	0	0	0	0	0	0	0	0	0	0	
\$25,000 - \$29,999	0	0	0	0	0	0	0	0	0	0	0	0	0	0	0	0	
\$30,000 - \$34,999	0	0	0	0	0	0	0	0	0	0	0	0	0	0	0	0	
\$35,000 & above	6	0	0	0	2	2	2	0	0	0	0	0	0	0	0	0	
TECHNICAL/PARAPROF	6	0	0	0	2	2	2	0	0	0	0	0	0	0	0	0	
% of Total	0%								0%							0%	
SECRETARIAL/CLERICAL																	
Below \$12,000	0	0	0	0	0	0	0	0	0	0	0	0	0	0	0	0	
\$12,000 - \$15,999	0	0	0	0	0	0	0	0	0	0	0	0	0	0	0	0	
\$16,000 - \$19,999	1	0	0	0	0	0	1	0	0	0	0	0	0	0	0	1	
\$20,000 - \$24,999	16	0	4	0	1	1	10	0	57	0	20	0	2	2	32	1	
\$25,000 - \$29,999	11	0	2	0	0	1	8	0	94	0	36	0	2	7	49	0	
\$30,000 +	0	0	0	0	0	0	0	0	29	0	7	0	0	2	20	0	
SECRETARIAL/CLERICAL	28	0	6	0	1	2	19	0	180	0	63	0	4	11	101	1	
% of Total	2%								10%							12%	
SKILLED CRAFT																	
Below \$16,000	0	0	0	0	0	0	0	0	0	0	0	0	0	0	0	0	
\$16,000 - \$19,999	0	0	0	0	0	0	0	0	0	0	0	0	0	0	0	0	
\$20,000 - \$24,999	0	0	0	0	0	0	0	0	0	0	0	0	0	0	0	0	
\$25,000 - \$29,999	0	0	0	0	0	0	0	0	0	0	0	0	0	0	0	0	
\$30,000 - \$34,999	0	0	0	0	0	0	0	0	0	0	0	0	0	0	0	0	
\$35,000 & above	35	0	1	0	0	0	34	0	0	0	0	0	0	0	0	0	
SKILLED CRAFT	35	0	1	0	0	0	34	0	0	0	0	0	0	0	0	0	
% of Total	2%								0%							2%	
SERVICE/MAINTENANCE																	
Below \$12,000	0	0	0	0	0	0	0	0	0	0	0	0	0	0	0	0	
\$12,000 - \$15,999	0	0	0	0	0	0	0	0	0	0	0	0	0	0	0	0	
\$16,000 - \$19,999	0	0	0	0	0	0	0	0	0	0	0	0	0	0	0	0	
\$20,000 - \$24,999	0	0	0	0	0	0	0	0	0	0	0	0	0	0	0	0	
\$25,000 - \$29,999	0	0	0	0	0	0	0	0	0	0	0	0	0	0	0	0	
\$30,000 +	17	0	2	0	0	0	15	0	0	0	0	0	0	0	0	0	
SERVICE/MAINTENANCE	17	0	2	0	0	0	15	0	0	0	0	0	0	0	0	0	
% of Total	1%								0%							1%	
FULL-TIME	489	10	41	1	27	21	375	14	545	1	108	0	20	23	384	9	
% of Total	28%								32%							60%	

(Continued)

FALL 1999 EMPLOYEES

by Occupation, Salary Class, Gender & Race

	MALE								FEMALE								TOTAL
	Sub Total	NRA	BI	Natv	Asn	His	Wh	Unk	Sub Total	NRA	BI	Natv	Asn	His	Wh	Unk	
<u>PART-TIME</u>																	
Faculty	256	3	8	0	3	4	202	36	170	2	8	0	4	4	120	32	426
Graduate Assistants	66	2	6	0	8	2	37	11	104	2	12	1	12	4	60	13	170
Exec/Admin/Managr'l	0	0	0	0	0	0	0	0	0	0	0	0	0	0	0	0	0
Service/Support	36	1	6	0	2	2	21	4	31	0	8	0	0	5	16	2	67
Technical/Paraprof	0	0	0	0	0	0	0	0	0	0	0	0	0	0	0	0	0
Secretarial/Clerical	3	0	0	0	1	0	1	1	15	0	3	0	1	1	10	0	18
Skilled Craft	0	0	0	0	0	0	0	0	0	0	0	0	0	0	0	0	0
Service/Maint	1	0	0	0	0	0	1	0	0	0	0	0	0	0	0	0	1
PART-TIME	362	6	20	0	14	8	262	52	320	4	31	1	17	14	206	47	682
% of Total	21%								19%								40%
<u>ALL UNIVERSITY EMPLOYEES</u>																	
TOTAL EMPLOYEES	851	16	61	1	41	29	637	66	865	5	139	1	37	37	590	56	1,716
% of Total	50%								50%								100%

** 1, 2, 3, 4

¹ Note: Every employee is accounted for in one and only one position. Anyone engaged in two or more activities is only reported at his primary position.

² Note: Excluded from the report are employees whose services are donated or contributed, in particular priests.

³ Note: The occupational activities are defined as follows: a) Faculty - persons whose primary responsibilities are for the purpose of conducting instruction. Not included in this category are teaching or research assistants. b) Executive/Administrative/Managerial - persons whose primary responsibilities are for the management of the institution or a department thereof. Assignments are directly related to general business operations of the institution. c) Service/Support - persons whose primary responsibilities are for the purpose of academic support, student service, or institutional support. d) Technical/Paraprofessional - persons whose primary responsibilities require specialized skills which are acquired through experience or offered at 2-year technical or junior colleges. e) Clerical/Secretarial - persons whose primary responsibilities are associated with clerical or secretarial activities. f) Skilled Craft - persons whose primary responsibilities require special manual skills acquired through experience or apprenticeship. g) Service/Maintenance - persons whose primary responsibilities are for the comfort and hygiene of the institution or which contribute to the upkeep and care of buildings, facilities or grounds.

⁴ Source: IPEDS Fall Staff Report (formerly EEO-6 Report) filed annually with the U.S. Department of Education.

FALL 1999 EMPLOYEES

Full-Time Employees

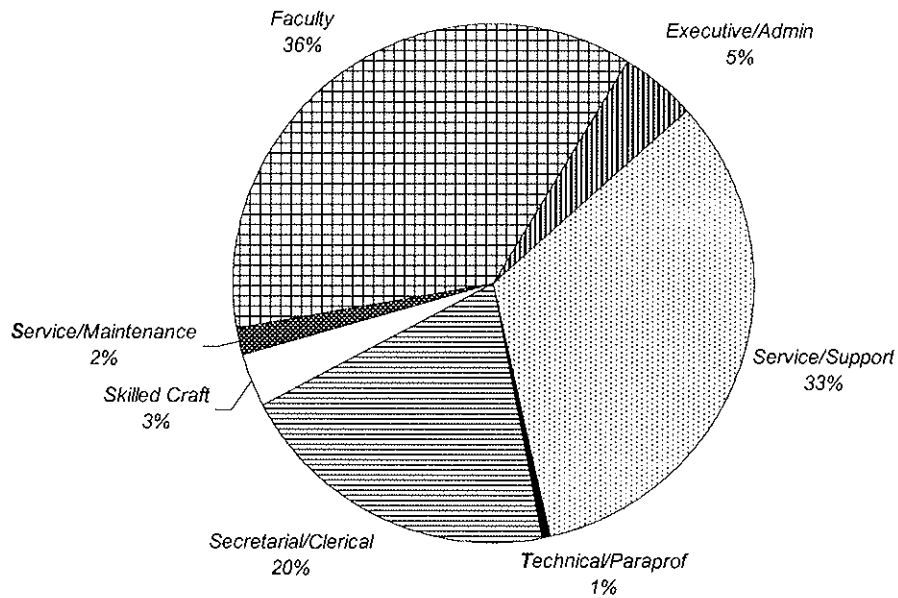

Part-Time Employees

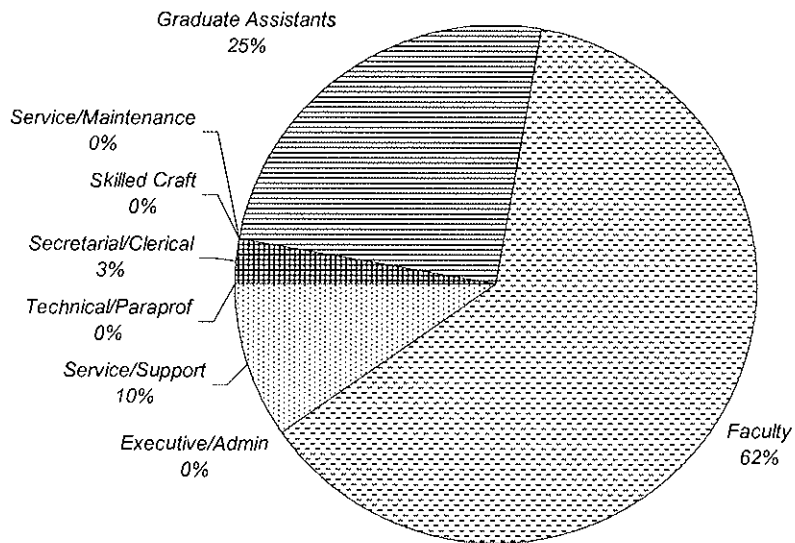

FINANCES

STATEMENT OF REVENUES VS EXPENSES

	JULY 1988 - JUNE 1989			JULY 1989 - JUNE 1990		
	Unrestricted	Restricted	TOTAL	Unrestricted	Restricted	TOTAL
REVENUES						
Educational and General:						
Tuition and Fees	55,107		55,107	63,656		63,656
Federal Grants and Programs	109	3,507	3,616	171	3,881	4,052
State Grants and Programs	4,007	6,125	10,132	3,795	7,659	11,454
Gifts and Private Grants	1,433	1,215	2,648	1,581	1,298	2,879
Endowment Income	702	615	1,317	604	846	1,450
Other Investment Income	1,858		1,858	1,914		1,914
Other Sources	5,287	781	6,068	5,360	547	5,907
Total Educational & General:	68,503	12,243	80,746	77,081	14,231	91,312
Auxiliary Activities:	9,327		9,327	11,348		11,348
TOTAL REVENUE	\$77,830	\$12,243	\$90,073	\$88,429	\$14,231	\$102,660
EXPENSES						
Educational and General:						
Instruction	20,564	818	21,382	22,436	1,691	24,127
Institutional Support	14,538	1,662	16,200	15,061	1,503	16,564
Sponsored Programs	79	495	574			
Libraries	222	127	349			
Research				122	919	1,041
Public Service				441	178	619
Academic Support				8,238	406	8,644
Student Services	7,559	469	8,028	7,208	2,359	9,567
Physical Plant	6,428	2,202	8,630	5,285		5,285
Student Aid	3,989		3,989	7,226	7,506	14,732
Other	5,810	6,809	12,619			
Total Educational & General:	59,189	12,582	71,771	66,017	14,562	80,579
Auxiliary Activities:	7,466		7,466	7,781		7,781
TOTAL EXPENSE	\$66,655	\$12,582	\$79,237	\$73,798	\$14,562	\$88,360
Excess of Revenues Before						
Transfers and Other Items:	11,175	(339)	10,836	14,631	(331)	14,300
Interfund Transfers:	(11,149)	1,017	(10,132)	(14,604)	767	(13,837)
NET CHANGE IN FUNDS	\$26	\$678	\$704	\$27	\$436	\$463

** 1, 2

¹ Note: Dollars in thousands.² Source: Annually prepared audited financial statements.

STATEMENT OF REVENUES VS EXPENSES

	JULY 1990 - JUNE 1991			JULY 1991 - JUNE 1992		
	Unrestricted	Restricted	TOTAL	Unrestricted	Restricted	TOTAL
REVENUES						
Educational and General:						
Tuition and Fees	72,635		72,635	81,293		81,293
Federal Grants and Programs	109	4,431	4,540	160	4,434	4,594
State Grants and Programs	3,365	6,909	10,274	3,164	7,429	10,593
Gifts and Private Grants	2,290	1,488	3,778	2,408	1,784	4,192
Endowment Income	743	729	1,472	773	814	1,587
Other Investment Income	2,320	23	2,343	2,037	28	2,065
Other Sources	5,209	627	5,836	5,508	1,104	6,612
Total Educational & General:	86,671	14,207	100,878	95,343	15,593	110,936
Auxiliary Activities:	12,017		12,017	13,249		13,249
TOTAL REVENUE	\$98,688	\$14,207	\$112,895	\$108,592	\$15,593	\$124,185
EXPENSES						
Educational and General:						
Instruction	24,851	1,028	25,879	26,962	1,178	28,140
Institutional Support	16,665	694	17,359	19,180	657	19,837
Research	126	979	1,105	152	1,008	1,160
Public Service	468	190	658	424	211	635
Academic Support	9,286	201	9,487	10,243	234	10,477
Student Services	8,631	2,800	11,431	8,890	2,638	11,528
Physical Plant	3,358		3,358	4,990		4,990
Student Aid	8,415	8,255	16,670	10,011	9,053	19,064
Other	70		70		65	65
Total Educational & General:	71,870	14,147	86,017	80,852	15,044	95,896
Auxiliary Activities:	10,405		10,405	10,954		10,954
TOTAL EXPENSE	\$82,275	\$14,147	\$96,422	\$91,806	\$15,044	\$106,850
Excess of Revenues Before						
Transfers and Other Items:	16,413	60	16,473	16,786	549	17,335
Interfund Transfers:	(16,384)	(16)	(16,400)	(16,760)	150	(16,610)
NET CHANGE IN FUNDS	\$29	\$44	\$73	\$26	\$699	\$725

** 3, 4

³ Note: Dollars in thousands.⁴ Source: Annually prepared audited financial statements.

STATEMENT OF REVENUES VS EXPENSES

	JULY 1992 - JUNE 1993			JULY 1993 - JUNE 1994		
	Unrestricted	Restricted	TOTAL	Unrestricted	Restricted	TOTAL
REVENUES						
Educational and General:						
Tuition and Fees	88,185		88,185	91,639		91,639
Federal Grants and Programs	145	4,900	5,045	260	5,787	6,047
State Grants and Programs	3,181	8,732	11,913	3,409	8,843	12,252
Gifts and Private Grants	2,514	1,814	4,328	2,488	2,028	4,516
Endowment Income	614	771	1,385	606	805	1,411
Other Investment Income	2,150	22	2,172	828	55	883
Other Sources	5,737	1,304	7,041	4,630	1,612	6,242
Total Educational & General:	102,526	17,543	120,069	103,860	19,130	122,990
Auxiliary Activities:	13,699		13,699	13,842		13,842
TOTAL REVENUE	\$116,225	\$17,543	\$133,768	\$117,702	\$19,130	\$136,832
EXPENSES						
Educational and General:						
Instruction	29,752	1,179	30,931	30,763	1,203	31,966
Institutional Support	18,415	934	19,349	19,505	663	20,168
Research	136	1,298	1,434	183	1,787	1,970
Public Service	507	706	1,213	517	744	1,261
Academic Support	11,172	625	11,797	11,823	992	12,815
Student Services	9,369	2,785	12,154	9,685	2,768	12,453
Physical Plant	5,242		5,242	5,878		5,878
Student Aid	10,952	9,482	20,434	11,861	10,436	22,297
Other		21	21		211	211
Total Educational & General:	85,545	17,030	102,575	90,215	18,804	109,019
Auxiliary Activities:	11,039		11,039	11,693		11,693
TOTAL EXPENSE	\$96,584	\$17,030	\$113,614	\$101,908	\$18,804	\$120,712
Excess of Revenues Before						
Transfers and Other Items:						
	<u>19,641</u>	<u>513</u>	<u>20,154</u>	<u>15,794</u>	<u>326</u>	<u>16,120</u>
Interfund Transfers:	(19,612)	60	(19,552)	(15,767)	243	(15,524)
NET CHANGE IN FUNDS	\$29	\$573	\$602	\$27	\$569	\$596

** 5, 6

⁵ Note: Dollars in thousands.⁶ Source: Annually prepared audited financial statements.

STATEMENT OF REVENUES VS EXPENSES

	JULY 1994 - JUNE 1995			JULY 1995 - JUNE 1996		
	Unrestricted	Restricted	TOTAL	Unrestricted	Restricted	TOTAL
REVENUES						
Educational and General:						
Tuition and Fees	92,506		92,506	95,695		95,695
(Less Student Aid)				(14,349)		(14,349)
Federal Grants and Programs	225	5,751	5,976	4,037		4,037
State Grants and Programs	3,099	9,719	12,818	5,960		5,960
Gifts and Private Grants	2,358	1,897	4,255	5,323	1,661	6,984
Endowment Income	759	1,089	1,848	1,782		1,782
Other Investment Income	1,527	49	1,576	4,870	225	5,095
Net gains on investments				4,109	292	4,401
Commercial real estate property				2,651		2,651
Other Sources	4,798	1,834	6,632	6,855		6,855
Total Educational & General:	105,272	20,339	125,611	116,933	2,178	119,111
Auxiliary Activities:	13,922		13,922	13,863		13,863
TOTAL REVENUE	\$119,194	\$20,339	\$139,533	\$130,796	\$2,178	\$132,974
Net assets released from restrictions:				454	(454)	0
EXPENSES						
Educational and General:						
Instruction	30,577	983	31,560	40,940		40,940
Institutional Support	19,902	738	20,640	22,609		22,609
Research	190	1,692	1,882	2,342		2,342
Public Service	772	970	1,742	2,667		2,667
Academic Support	12,484	1,421	13,905	18,716		18,716
Student Services	10,313	2,822	13,135	14,502		14,502
Fundraising				2,043		2,043
Commercial real estate property				1,629		1,629
Physical Plant	5,847		5,847			
Student Aid	12,159	10,913	23,072			
Other		441	441			
Total Educational & General:	92,244	19,980	112,224	105,448	0	105,448
Auxiliary Activities:	11,912		11,912	17,935		17,935
TOTAL EXPENSE	\$104,156	\$19,980	\$124,136	\$123,383	\$0	\$123,383
Excess of Revenues Before						
Transfers and Other Items:	15,038	359	15,397	7,867	1,724	9,591
Interfund Transfers:	(15,011)	369	(14,642)			
Changes in accounting principles:				(3,409)	8,802	5,393
NET CHANGE IN FUNDS	\$27	\$728	\$755	\$4,458	\$10,526	\$14,984

** 7,8,9

⁷ Note: Dollars in thousands.⁸ Note: Beginning in fiscal year 1995-96, the university adopted new Statements of Financial Accounting Standards, which changed the reporting structure of university transactions.⁹ Source: Annually prepared audited financial statements.

STATEMENT OF REVENUES VS EXPENSES

	JULY 1996 - JUNE 1997			JULY 1997 - JUNE 1998		
	Unrestricted	Restricted	TOTAL	Unrestricted	Restricted	TOTAL
REVENUES						
Educational and General:						
Tuition and Fees	97,851		97,851	106,645		106,645
(Less Student Aid)	(14,952)		(14,952)	(17,810)		(17,810)
Federal Grants and Programs	3,231		3,231	3,378		3,378
State Grants and Programs	8,008		8,008	6,631		6,631
Gifts and Private Grants	5,233	4,802	10,035	6,188	2,498	8,686
Endowment Income	1,898		1,898	2,522		2,522
Other Investment Income	4,672	243	4,915	4,917	307	5,224
Net gains on investments	12,830	806	13,636	24,272	1,130	25,402
Commercial real estate property	2,702		2,702	911		911
Other Sources	7,143		7,143	6,569		6,569
Total Educational & General:	128,616	5,851	134,467	144,223	3,935	148,158
Auxiliary Activities:	14,407		14,407	15,237		15,237
TOTAL REVENUE	\$143,023	\$5,851	\$148,874	\$159,460	\$3,935	\$163,395
Net assets released from restrictions:	1,204	(1,204)	0	1,792	(1,792)	0
EXPENSES						
Educational and General:						
Instruction	41,475		41,475	44,545		44,545
Research	2,494		2,494	2,546		2,546
Public Service	2,768		2,768	3,453		3,453
Academic Support	19,210		19,210	21,373		21,373
Student Services	15,126		15,126	15,479		15,479
Institutional Support	24,885		24,885	26,954		26,954
Fundraising	1,974		1,974	2,031		2,031
Restructuring	4,334		4,334			-
Commercial real estate property	1,654		1,654	627		627
Total Educational & General:	113,920	0	113,920	117,008	0	117,008
Auxiliary Activities:	18,567		18,567	17,598		17,598
TOTAL EXPENSE	\$132,487	\$0	\$132,487	\$134,606	\$0	\$134,606
Excess of Revenues Before Transfers and Other Items:	11,740	4,647	16,387	26,646	2,143	28,789
Extraordinary loss on early extinguishment of debt:	(1,529)		(1,529)			
Changes in accounting principles:	11,318		11,318			
NET CHANGE IN FUNDS	\$21,529	\$4,647	\$26,176	\$26,646	\$2,143	\$28,789

** 10, 11

¹⁰ Note: Dollars in thousands.¹¹ Source: Annually prepared audited financial statements.

STATEMENT OF REVENUES VS EXPENSES

JULY 1998 - JUNE 1999			
	Unrestricted	Restricted	TOTAL
<u>REVENUES</u>			
<i>Educational and General:</i>			
Tuition and Fees	118,453		118,453
(Less Student Aid)	(22,802)		(22,802)
Federal Grants and Programs	3,504		3,504
State Grants and Programs	6,433		6,433
Gifts and Private Grants	7,091	1,180	8,271
Endowment Income	3,180	31	3,211
Other Investment Income	3,983	296	4,279
Net gains on investments	14,707	650	15,357
Commercial real estate property	-	-	-
Other Sources	6,699	12	6,711
Total Educational & General:	141,248	2,169	143,417
Auxiliary Activities:	16,026		16,026
TOTAL REVENUE	\$157,274	\$2,169	\$159,443
Net assets released from restrictions:	2,806	(2,806)	0
<u>EXPENSES</u>			
<i>Educational and General:</i>			
Instruction	53,589		53,589
Research	2,322		2,322
Public Service	3,351		3,351
Academic Support	24,304		24,304
Student Services	17,928		17,928
Institutional Support	26,519		26,519
Fundraising	2,527		2,527
Restructuring			0
Commercial real estate property	-	-	-
Total Educational & General:	130,540	0	130,540
Auxiliary Activities:	18,076		18,076
TOTAL EXPENSE	\$148,616	\$0	\$148,616
<u>Excess of Revenues Before Transfers and Other Items:</u>	11,464	(637)	10,827
NET CHANGE IN FUNDS	\$11,464	(\$637)	\$10,827

** 12, 13

¹² Note: Dollars in thousands.¹³ Source: Annually prepared audited financial statements.

1998-99 UNIVERSITY BUDGET

Revenues (Restricted & Unrestricted)

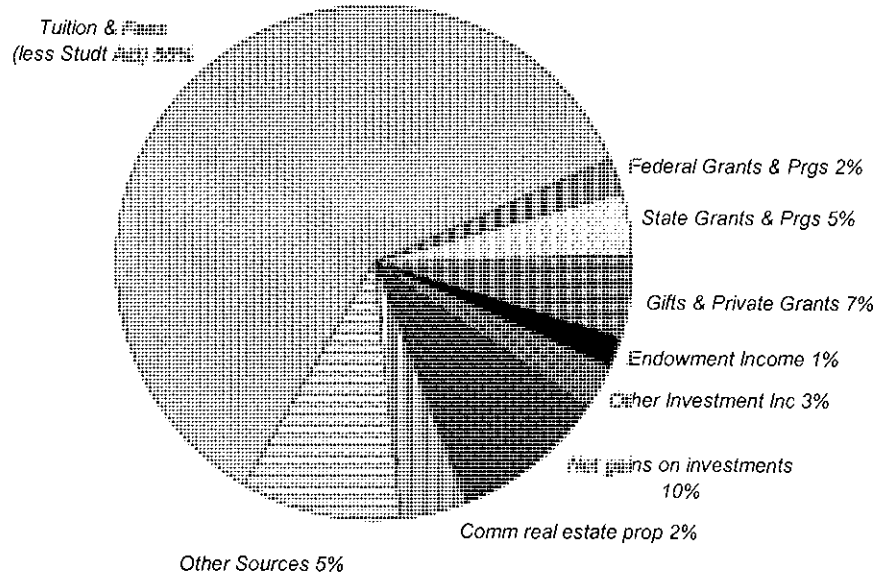

Expenses (Restricted & Unrestricted)

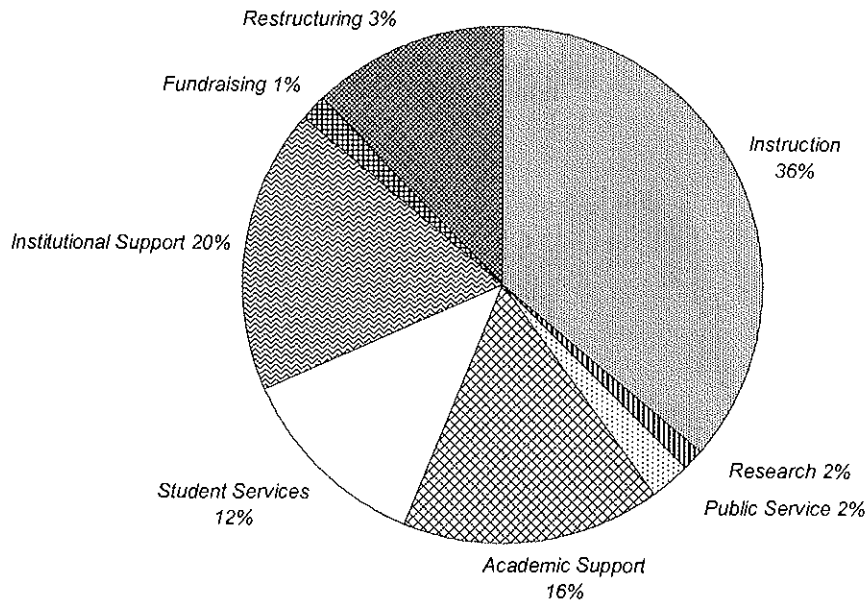

REVENUES & EXPENSES BEFORE TRANSFERS

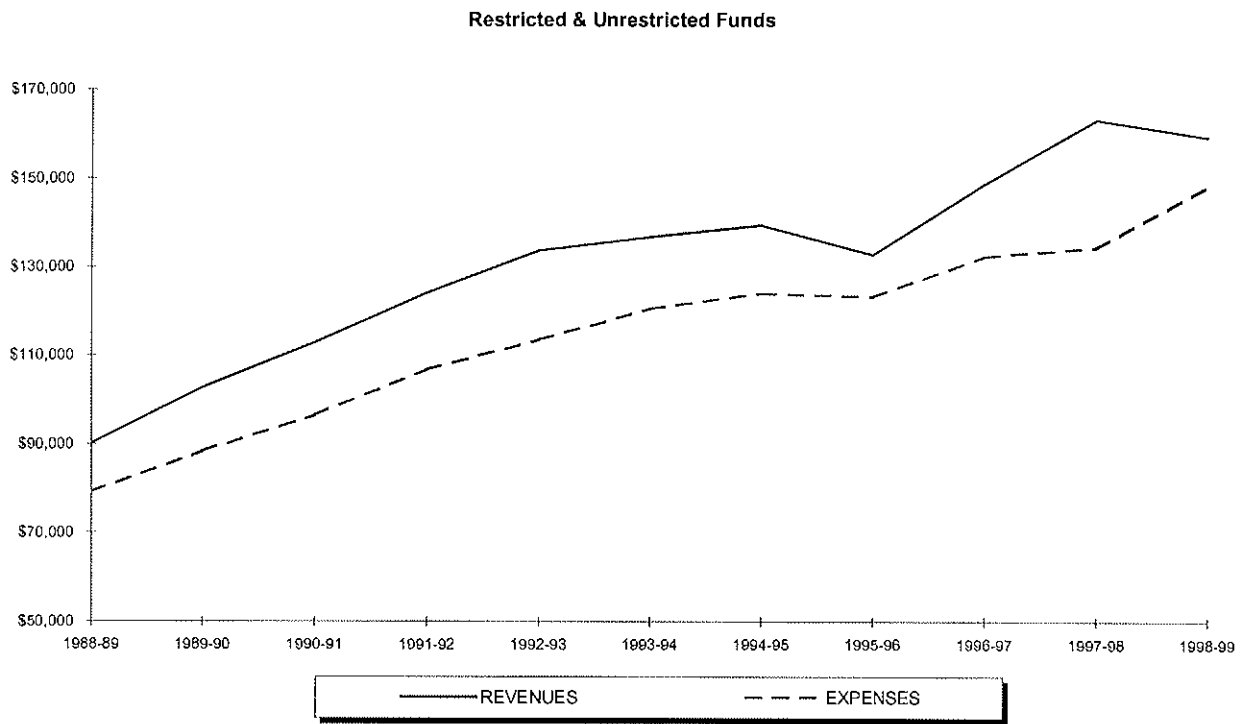

PROGRAM INVENTORIES

1999-00 UNDERGRADUATE PROGRAM INVENTORY

COLLEGE OF ARTS & SCIENCES		Majors: 33	Minors: 35
AFRICAN AMERICAN STUDIES		Majors: 1	Minors: 1
Majors:	<ul style="list-style-type: none"> • BA African American Studies 	Minors:	<ul style="list-style-type: none"> • African American Studies
ART & MUSIC		Majors: 6	Minors: 6
Majors:	<ul style="list-style-type: none"> • BA Advertising Art • BA Applied Music • BA Art History • BA Comprehensive Music • BA Fine Arts • BA Music History 	Minors:	<ul style="list-style-type: none"> • Advertising Art • Applied Music • Art History • Fine Arts • Music History • Musical Theatre
Options:			
<ul style="list-style-type: none"> • NJ Teacher Certification in Art • NJ Teacher Certification in Music 			
ASIAN STUDIES		Majors: 1	Minors: 1
Majors:	<ul style="list-style-type: none"> • BA Asian Studies 	Minors:	<ul style="list-style-type: none"> • Asian Studies
BIOLOGY		Majors: 1	Minors: 0
Majors:	<ul style="list-style-type: none"> • BS Biology 		
Options:			
<ul style="list-style-type: none"> • Biology Honors Program • BS Biology/MS Physical Therapy with UMDNJ (6 years, 3-3) • BS Biology/MS Physician Assistant with UMDNJ (6 years, 3-3) 			
CHEMISTRY		Majors: 2	Minors: 1
Majors:	<ul style="list-style-type: none"> • BS Biochemistry • BS Chemistry <ul style="list-style-type: none"> - ACS Certified - Non-ACS 	Minors:	<ul style="list-style-type: none"> • Chemistry
Options:			
<ul style="list-style-type: none"> • BS Chemistry/BS Chemical Engineering with NJIT (5 years, 3-2) • Chemistry Honors Program 			

(Continued)

1999-00 UNDERGRADUATE PROGRAM INVENTORY

CLASSICAL STUDIES		Majors: 1	Minors: 2
Majors: <ul style="list-style-type: none"> • BA Classical Studies 		Minors: <ul style="list-style-type: none"> • Classical Culture • Latin 	
Options: <ul style="list-style-type: none"> • NJ Teacher Certification in Latin 			
COMMUNICATION		Majors: 1	Minors: 1
Majors: <ul style="list-style-type: none"> • BA Communication 		Minors: <ul style="list-style-type: none"> • Communication 	
Options: <ul style="list-style-type: none"> • Certificate in Computer Graphics 			
CRIMINAL JUSTICE		Majors: 1	Minors: 1
Majors: <ul style="list-style-type: none"> • BA Criminal Justice 		Minors: <ul style="list-style-type: none"> • Criminal Justice 	
ENGLISH		Majors: 1	Minors: 1
Majors: <ul style="list-style-type: none"> • BA English 		Minors: <ul style="list-style-type: none"> • English 	
Options: <ul style="list-style-type: none"> • NJ Teacher Certification in English • Writing Certificate 			
HISTORY		Majors: 1	Minors: 1
Majors: <ul style="list-style-type: none"> • BA History 		Minors: <ul style="list-style-type: none"> • History 	
MATHEMATICS & COMPUTER SCIENCE		Majors: 2	Minors: 2
Majors: <ul style="list-style-type: none"> • BS Computer Science • BS Mathematics 		Minors: <ul style="list-style-type: none"> • Computer Science • Mathematics 	

(Continued)

1999-00 UNDERGRADUATE PROGRAM INVENTORY

MODERN LANGUAGES		Majors: 4	Minors: 5
Majors:	<ul style="list-style-type: none"> • BA French • BA Italian • BA Modern Languages • BA Spanish 	Minors:	<ul style="list-style-type: none"> • French • German • Italian • Russian • Spanish
PHILOSOPHY		Majors: 1	Minors: 1
Majors:	<ul style="list-style-type: none"> • BA Philosophy 	Minors:	<ul style="list-style-type: none"> • Philosophy
PHYSICS		Majors: 1	Minors: 1
Majors:	<ul style="list-style-type: none"> • BS Physics <ul style="list-style-type: none"> - General - Pre Professional 	Minors:	<ul style="list-style-type: none"> • Physics
Options:			
<ul style="list-style-type: none"> • BS Physics/BS Mechanical, Electrical or Civil Engineering with NJIT (5 years, 3-2) 			
POLITICAL SCIENCE		Majors: 1	Minors: 1
Majors:	<ul style="list-style-type: none"> • BA Political Science 	Minors:	<ul style="list-style-type: none"> • Political Science
PSYCHOLOGY		Majors: 1	Minors: 1
Majors:	<ul style="list-style-type: none"> • BA Psychology 	Minors:	<ul style="list-style-type: none"> • Psychology
Options:			
<ul style="list-style-type: none"> • Psychology Honors Program 			
RELIGIOUS STUDIES		Majors: 1	Minors: 1
Majors:	<ul style="list-style-type: none"> • BA Religious Studies 	Minors:	<ul style="list-style-type: none"> • Religious Studies
SOCIAL WORK		Majors: 1	Minors: 1
Majors:	<ul style="list-style-type: none"> • BA Social Work 	Minors:	<ul style="list-style-type: none"> • Social Work

(Continued)

1999-00 UNDERGRADUATE PROGRAM INVENTORY

SOCIOLOGY & ANTHROPOLOGY		Majors: 2	Minors: 2
Majors: <ul style="list-style-type: none"> • BA Anthropology <ul style="list-style-type: none"> - Applied Anthropology Track - Public Anthropology Track • BA Sociology 		Minors: <ul style="list-style-type: none"> • Anthropology • Sociology 	
INTERDISCIPLINARY & SPECIAL PROGRAMS		Majors: 3	Minors: 5
Majors: <ul style="list-style-type: none"> • BA Economics • BA Liberal Studies • BA Social and Behavioral Sciences 		Minors: <ul style="list-style-type: none"> • Archaeology Studies • Catholic Studies • Environmental Sciences • Environmental Studies • Women's Studies 	
Options: <ul style="list-style-type: none"> • Honors Program • BA or BS liberal arts area/MBA with School of Business (5 years, 3-2) • BA in Social & Behavioral Sciences/ MS in Occupational Therapy (6 years, 4-2) • BA in Political Science or Sociology/MPA (5 years, 3-2) • Certificate in Catholic Studies • Certificate in Gerontology • Certificate in Russian and East European Studies 			

SCHOOL OF BUSINESS		Majors: 10	Minors: 3
ACCOUNTING AND TAXATION		Majors: 1	Minors: 0
Majors: <ul style="list-style-type: none"> • BSBA Accounting 		Minors:	
COMPUTING AND DECISION SCIENCES		Majors: 1	Minors: 0
Majors: <ul style="list-style-type: none"> • BSBA Management Information Systems 		Minors:	
ECONOMICS		Majors: 1	Minors: 1
Majors: <ul style="list-style-type: none"> • BSBA Economics 		Minors: <ul style="list-style-type: none"> • Economics (A&S majors only) 	

(Continued)

1999-00 UNDERGRADUATE PROGRAM INVENTORY

FINANCE AND LEGAL STUDIES		Majors: 1	Minors: 0
Majors:	<ul style="list-style-type: none"> • BSBA Finance 	Minors:	
MANAGEMENT		Majors: 1	Minors: 0
Majors:	<ul style="list-style-type: none"> • BSBA Management 	Minors:	
MARKETING		Majors: 1	Minors: 0
Majors:	<ul style="list-style-type: none"> • BSBA Marketing 	Minors:	
SPECIAL PROGRAMS		Majors: 4	Minors: 2
Majors:	<ul style="list-style-type: none"> • BABA Arts and Sciences • BABA General Studies • BABA International Studies • BSBA Sports Management 	Minors:	
Options:		<ul style="list-style-type: none"> • Business Administration (A&S & Dipl majors) • International Business (Business majors only) <ul style="list-style-type: none"> - Eastern European Track - Latin American Track - Pacific Rim Track - Western European Track 	
		<ul style="list-style-type: none"> • Certificate in Business (Non-Business majors) • Certificate in Business Pre-Law • BA in Business Administration/MS in Occupational Therapy (6 years, 4-2) 	

COLLEGE OF NURSING		Majors: 1	Minors: 0
Majors:	<ul style="list-style-type: none"> • BSN Nursing 	Minors:	
Options:		<ul style="list-style-type: none"> • Accelerated Program for Second Degree Students • Program for Registered Nurses 	

(Continued)

1999-00 UNDERGRADUATE PROGRAM INVENTORY

COLLEGE OF EDUCATION & HUMAN SERVICES		<i>Majors: 5</i>	<i>Minors: 0</i>
EDUCATIONAL STUDIES		<i>Majors: 5</i>	<i>Minors: 0</i>
Majors: <ul style="list-style-type: none"> • BSE Elementary Education • BSE Health and Physical Education • BSE School and Community Health Education • BSE Secondary Education • BSE Special Education <ul style="list-style-type: none"> - Elementary Education - Psychology 	Minors:		
Options: <ul style="list-style-type: none"> • Certificate in Information Technologies • BA in Education/MA in Theology (International seminarians only; 6 years, 4-2) 			

SCHOOL OF DIPLOMACY & INTERNATIONAL RELS		<i>Majors: 1</i>	<i>Minors: 1</i>
Majors: <ul style="list-style-type: none"> • BS International Relations 	Minors: <ul style="list-style-type: none"> • International Relations 		
Options: <ul style="list-style-type: none"> • BS/MA in Diplomacy & International Relations (5 years, 3-2) • BA or BS/MA in Diplomcy & International Relations (5 years, 3-2) 			

TOTAL UNDERGRADUATE PROGRAMS:	Majors: 50	Minors: 39
--------------------------------------	-------------------	-------------------

" 1

¹ Source: Seton Hall University Undergraduate Bulletin 1999-00.

1999-00 GRADUATE PROGRAM INVENTORY

COLLEGE OF ARTS & SCIENCES		Programs: 12
ART & MUSIC		Programs: 1
Programs: <ul style="list-style-type: none"> • MA Museum Professions <ul style="list-style-type: none"> - Museum Education Track - Museum Management Track - Museum Registration 		
ASIAN STUDIES		Programs: 1
Programs: <ul style="list-style-type: none"> • MA Asian Studies 		
BIOLOGY		Programs: 2
Programs: <ul style="list-style-type: none"> • MS Biology <ul style="list-style-type: none"> - Plan A: with Thesis - Plan B: without Thesis - Plan C: without Thesis (Minor in Business Administration) • MS Microbiology <ul style="list-style-type: none"> - Plan D: with Thesis - Plan E: without Thesis 		
CHEMISTRY		Programs: 2
Programs: <ul style="list-style-type: none"> • MS Chemistry <ul style="list-style-type: none"> - Plan A: with Thesis - Plan B: without Thesis (for PhD candidates) - Plan C: without Thesis (for non-research) - Plan D: without Thesis (Minor in Business Administration) • PhD Chemistry 		
COMMUNICATION		Programs: 2
Programs: <ul style="list-style-type: none"> • MA Corporate and Public Communication • MA Strategic Communication and Leadership (on-line degree on SetonWorldWide) 		

(Continued)

1999-00 GRADUATE PROGRAM INVENTORY

ENGLISH	Programs: 1
Programs: <ul style="list-style-type: none"> • MA English <ul style="list-style-type: none"> - Doctoral Preparation - General Degree Program 	
JEWISH-CHRISTIAN STUDIES	Programs: 1
Programs: <ul style="list-style-type: none"> • MA Jewish-Christian Studies <ul style="list-style-type: none"> - Program with Thesis - Program without Thesis 	
Certificates & Options: <ul style="list-style-type: none"> • Certificate in Jewish Christian Studies 	
PUBLIC ADMINISTRATION	Programs: 2
Programs: <ul style="list-style-type: none"> • MPA Public Administration <ul style="list-style-type: none"> - Arts Administrations - Health Policy and Management - Management of Nonprofit Organizations - Public Service Administration and Policy • MHA Healthcare Administration (both on-campus and on-line via SetonWorldWide) 	
Certificates & Options: <ul style="list-style-type: none"> • Certificate in Nonprofit Organization Management • Certificate in Health Care Administration 	

SCHOOL OF BUSINESS		Programs: 15
ACCOUNTING AND TAXATION	Programs: 4	
Programs: <ul style="list-style-type: none"> • MBA Accounting • MS Accounting • MS Professional Accounting • MS Taxation 		

(Continued)

1999-00 GRADUATE PROGRAM INVENTORY

COMPUTING AND DECISION SCIENCES	Programs: 3
Programs: <ul style="list-style-type: none"> • MBA Information Systems • MBA Quantitative Analysis • MS Information Systems 	
ECONOMICS	Programs: 1
Programs: <ul style="list-style-type: none"> • MBA Economics 	
FINANCE AND LEGAL STUDIES	Programs: 1
Programs: <ul style="list-style-type: none"> • MBA Finance 	
MANAGEMENT	Programs: 3
Programs: <ul style="list-style-type: none"> • MBA Human Resources Management • MBA Management • MS Human Resources Management 	
MARKETING	Programs: 1
Programs: <ul style="list-style-type: none"> • MBA Marketing 	
SPECIAL PROGRAMS	Programs: 2
Programs: <ul style="list-style-type: none"> • MBA Sports Management • MS International Business <ul style="list-style-type: none"> - International Accounting/Finance - International Economics/Finance - International Management/Marketing 	
Certificates & Options: <ul style="list-style-type: none"> • Certificate of Advanced Study <ul style="list-style-type: none"> - MBA - Taxation • Certificate in International Business • Certificate in Sports Management • BA Liberal Arts/MBA with College of Arts & Sciences (5 years, 3-2) • MS International Business/MBA • MBA/JD with School of Law (4 years) • MS International Business/MA Diplomacy & International Relations 	

(Continued)

1999-00 GRADUATE PROGRAM INVENTORY

COLLEGE OF EDUCATION & HUMAN SERVICES

Programs: 33

EDUCATIONAL ADMINISTRATION & SUPERVISION

Programs: 8

Programs:

- MAE Educational Administration & Supervision: General Supervision (Elementary & Secondary)
- MAE Educational Administration & Supervision: School Business Administrator
- MAE Educational Administration & Supervision: School Principal/Supervisor
- MAE Human Resources Training and Development
- MAE NJ State Police Graduate Studies Program
- EdS Educational Administration & Supervision
- EdD Educational Administration & Supervision
 - General Administration
 - Higher Education Administration
 - School Business Administration
- PhD Higher Education Administration

Certificates & Options:

- Catholic School Leadership Program (in MAE Educational Administration & Supervision)
- Certificate Program: Human Resources Training and Development (for NJ State Police Program)
- Certificate Program: Leadership and Management (for NJ State Police Program)
- NJ School Administrator Certificate
- NJ Principal/Supervisor Certificate (in MAE Educational Administration & Supervision)
- NJ School Business Administrator Certificate (in MAE Educational Administration & Supervision)
- NJ Supervisor Certificate (in MAE Educational Administration & Supervision)
- Executive EdD in Educational Administration & Supervision (accelerated program)

EDUCATIONAL STUDIES

Programs: 16

Programs:

- Elementary Education (non-degree program)
- MAE Bilingual/Bicultural Education
- MAE Educational Media
- MAE Elementary Education
- MAE Professional Development Program: Professional Development for Educators
- MAE Professional Development Program: Instruction Design and Technology
- MAE Professional Development Program: Health Professions Education (with UMDNJ)
 - Health Professions Education
 - Organizational Change
 - Instructional Design and Technology
- MAE Secondary Education (for students who hold NJ teaching certification)
- MAE Secondary Education (for students seeking NJ teaching certification)
- MAE Teaching English as a Second Language

(Continued)

1999-00 GRADUATE PROGRAM INVENTORY

<ul style="list-style-type: none"> • EdS Professional Development Program: Cultural and Humanistic Studies • EdS Professional Development Program: Instructional Design and Technology • EdS Professional Development Program: Professional Studies • EdS Secondary Education: Degree Program • EdS Secondary Education: Degree-Certification Program • EdS Secondary Education: Degree-Individualized Program 	
<p>Certificates & Options:</p> <ul style="list-style-type: none"> • Certificate in Information Technologies 	
PROFESSIONAL PSYCHOLOGY & FAMILY THERAPY	Programs: 9
<p>Programs:</p> <ul style="list-style-type: none"> • MAE Counselor Preparation • MAE Psychological Studies • MAE Student Personnel Services in Elementary and Secondary School Guidance and Counseling • MS Marriage and Family Therapy • EdS Marriage and Family Therapy • EdS School and Community Psychology • PhD Counseling Psychology • PhD Marriage and Family Therapy • PsyD Clinical Psychology 	
<p>Certificates & Options:</p> <ul style="list-style-type: none"> • Certificate for Advanced Training for License-eligible Professionals (in Marriage & Family Therapy) • Post-Masters Professional Licensing Sequence (for MAE in Counselor Preparation) 	

SCHOOL OF NURSING	Programs: 9
<p>Programs:</p> <ul style="list-style-type: none"> • MA Nursing Education • MSN Administrator of Nursing Services • MSN Primary Health Care: School Nurse Practitioner • MSN Primary Health Care: Pediatric Nurse Practitioner • MSN Primary Health Care: Adult Nurse Practitioner • MSN Primary Health Care: Gerontological Nurse Practitioner • MSN Primary Health Care: Women's Health Care Nurse Practitioner • MSN Acute Care Nurse Practitioner • MSN Nursing Case Management 	

(Continued)

1999-00 GRADUATE PROGRAM INVENTORY

Certificates & Options:

- Aspo/Lamaze Childbirth Educator Certification
- Certificate in Advanced Practice in Primary Health Care: Adult Nurse Practitioner
- Certificate in Advanced Practice in Primary Health Care: Gerontological Nurse Practitioner
- Certificate in Advanced Practice in Primary Health Care: Pediatric Nurse Practitioner
- Certificate in Advanced Practice in Primary Health Care: Women's Health
- Certificate in Nursing Case Management
- Certificate in Nursing Administration Program
- School Nurse Certification
- MSN in Primary Health Care/MA Nursing Education

SCHOOL OF THEOLOGY

Programs: 3

Programs:

- MA Theology
 - *Biblical Studies*
 - *Church History*
 - *Judao-Christian Studies*
 - *Moral*
 - *Systematic Theology*
- MA Pastoral Ministry
 - *Catechetical Ministry*
 - *Church Management*
 - *Health Care Ministry*
 - *Liturgical Ministry*
 - *Spirituality*
 - *Youth Ministry*
- MDiv Divinity

Certificates & Options:

- Certificate of Advanced Graduate Studies in the Administration of Lay Ministry Formation
- Certificate in Catechetical Ministry
- Certificate in Church Administration
- Certificate in Pastoral Ministry
- Certificate in Scripture Studies
- Certificate in Studies in Christian Spirituality
- Certificate in Youth Ministry

(Continued)

1999-00 GRADUATE PROGRAM INVENTORY

SCHOOL OF GRADUATE MEDICAL EDUCATION

Programs: 6

Programs:

- MS Health Sciences
- MS Occupational Therapy
- MS Physician Assistant
- MS Speech-Language Pathology
- PhD Health Sciences
- ScD Audiology

SCHOOL OF DIPLOMACY & INTERNATIONAL RELATIONS

Programs: 1

Programs:

- MA Diplomacy

Certificates & Options:

- JD/MA Diplomacy & International Relations (4 years)
- MS International Business/MA Diplomacy & International Relations

TOTAL GRADUATE PROGRAMS:

Programs: 79

" 1

¹ Source: [Seton Hall University Undergraduate Bulletin 1999-00](#).

1999-00 LAW PROGRAM INVENTORY

SCHOOL OF LAW		Programs: 3
Programs: <ul style="list-style-type: none">• MSJ Health Law• JD Law• LLM Health Law		
Certificates & Options: <ul style="list-style-type: none">• MBA/JD with School of Business (4 years)		